



US00D921037S

(12) **United States Design Patent** (10) **Patent No.:** **US D921,037 S**
Keim et al. (45) **Date of Patent:** **** Jun. 1, 2021**

(54) **DISPLAY SCREEN OR PORTION THEREOF WITH ICON**

(71) Applicant: **23andMe, Inc.**, Mountain View, CA (US)

(72) Inventors: **Tracy Keim**, Altadena, CA (US); **Sooyun Choi**, Mountain View, CA (US); **Sampo Aleksi Jalasto**, Mountain View, CA (US); **Joel Parsons**, Helsinki (FI); **Jesse Jouni Sakari Maula**, Menlo Park, CA (US)

(73) Assignee: **23andMe, Inc.**, Sunnyvale, CA (US)

(**) Term: **15 Years**

(21) Appl. No.: **29/680,749**

(22) Filed: **Feb. 19, 2019**

Related U.S. Application Data

(62) Division of application No. 29/597,377, filed on Mar. 16, 2017, now abandoned, which is a division of application No. 29/543,031, filed on Oct. 20, 2015, now Pat. No. Des. 785,672.

(51) **LOC (13) Cl.** **14-04**

(52) **U.S. Cl.**
USPC **D14/492**

(58) **Field of Classification Search**
USPC D14/489-495
CPC G16B 45/00
See application file for complete search history.

(56) **References Cited**

U.S. PATENT DOCUMENTS

D652,050 S 1/2012 Chaudhri
D661,314 S 6/2012 Marchetti et al.
D690,311 S * 9/2013 Waldman D14/485
D715,813 S 10/2014 Wood et al.

9,213,944 B1 12/2015 Do et al.
D757,751 S 5/2016 Butcher et al.
9,367,800 B1 6/2016 Do et al.
D768,713 S 10/2016 Lee et al.
D770,476 S 11/2016 Jitkoff et al.
D777,742 S 1/2017 Zurn et al.
D778,950 S 2/2017 Yoon et al.
D785,672 S 5/2017 Keim et al.
D788,123 S 5/2017 Shan et al.

(Continued)

OTHER PUBLICATIONS

Design by 23andMe, Inc., publicly available at least as early as Jun. 2015.

(Continued)

Primary Examiner — Richelle G Shelton

(74) *Attorney, Agent, or Firm* — Sterne, Kessler, Goldstein & Fox P.L.L.C.; David K. Buckingham

(57) **CLAIM**

The ornamental design for a display screen or portion thereof with icon, as shown and described.

DESCRIPTION

The patent file contains at least one drawing executed in color. Copies of this patent with a color drawing will be provided by the Office upon request and payment of the necessary fee.

FIG. 1 is a front view of a display screen or portion thereof with icon showing the claimed design;
FIG. 2 is a second embodiment thereof; and,
FIG. 3 is a third embodiment thereof.

The broken lines in the figures show a display screen or portion thereof, and form no part of the claimed design. All broken lines within the display screen or portion thereof illustrate portions of the icons and icon sets for illustrative purposes only and form no part of the claimed design.

1 Claim, 1 Drawing Sheet
(1 of 1 Drawing Sheet(s) Filed in Color)

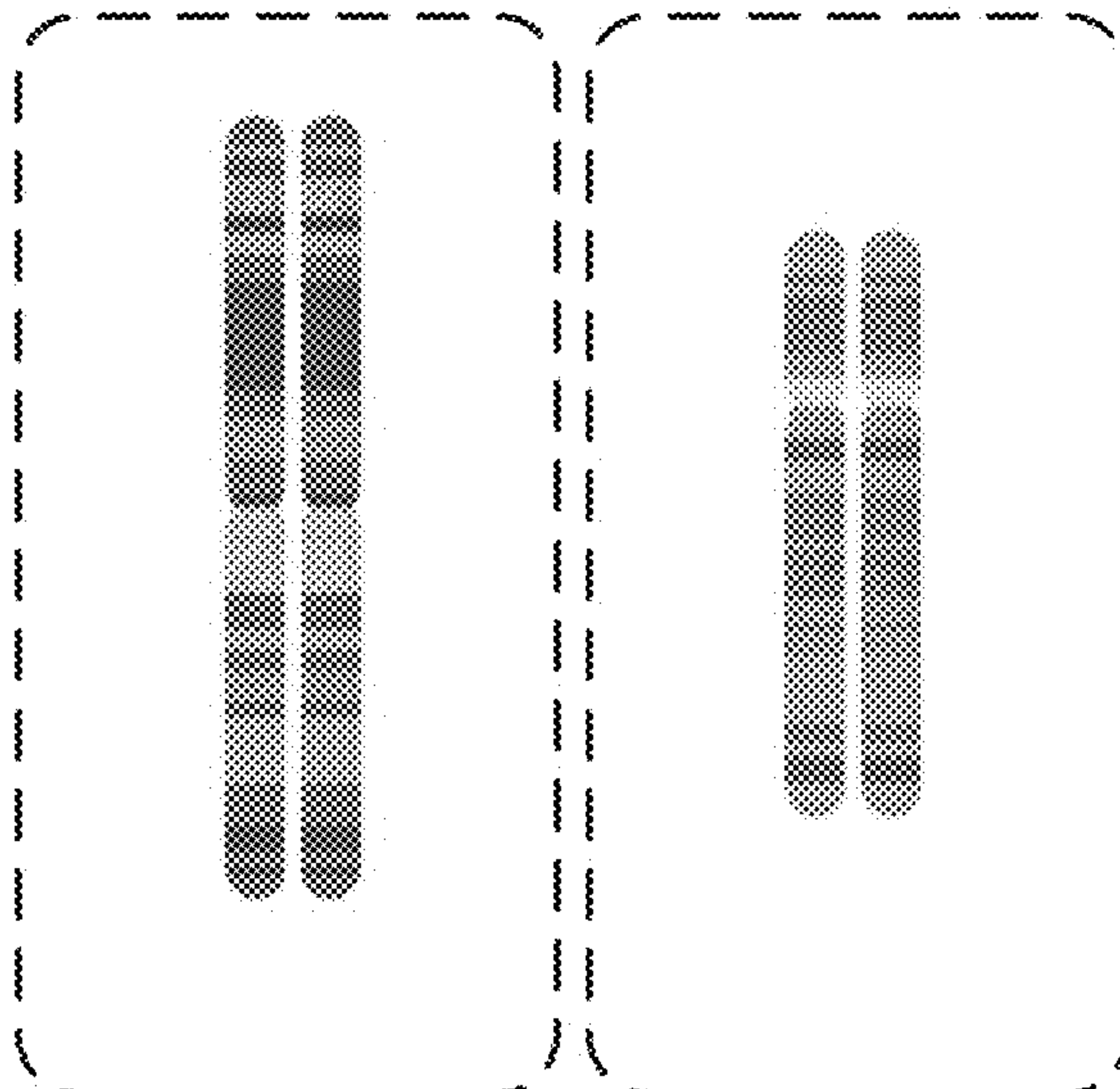

(56)

References Cited

U.S. PATENT DOCUMENTS

D794,652 S 8/2017 Wei et al.
D800,744 S * 10/2017 Jitkoff D14/485
D805,089 S 12/2017 Lemay et al.
9,836,576 B1 12/2017 Do et al.
D847,149 S * 4/2019 Shan D14/485
D847,173 S * 4/2019 Wei D14/486
D886,128 S * 6/2020 Fatnani D14/485
D888,083 S * 6/2020 Shan D14/486
2009/0112871 A1 4/2009 Hawthorne et al.
2009/0118131 A1 5/2009 Avey et al.
2009/0119083 A1 5/2009 Avey et al.
2009/0149299 A1 6/2009 Tchao et al.
2015/0095064 A1 4/2015 Schols et al.
2019/0279740 A1 * 9/2019 Aiden G16B 40/00

OTHER PUBLICATIONS

Design by 23andMe, Inc., publicly available at least as early as Sep. 2015.

Explore your genome—The solution, Open Learn, by Open University [online], published Feb. 9, 2011, [retrieved on Apr. 12, 2018]. Retrieved from the Internet: (URL: <http://www.open.edu/openlearn/body-mind/explore-your-genome-the-solution>).

Human Chromosome Idiogram, by alila, CanStockPhoto [online], published Sep. 13, 2012, [retrieved on Apr. 13, 2018]. Retrieved from the Internet: (URL: <https://www.canstockphoto.com/human-chromosome-idiogram-eps8-10840723.html>).

* cited by examiner

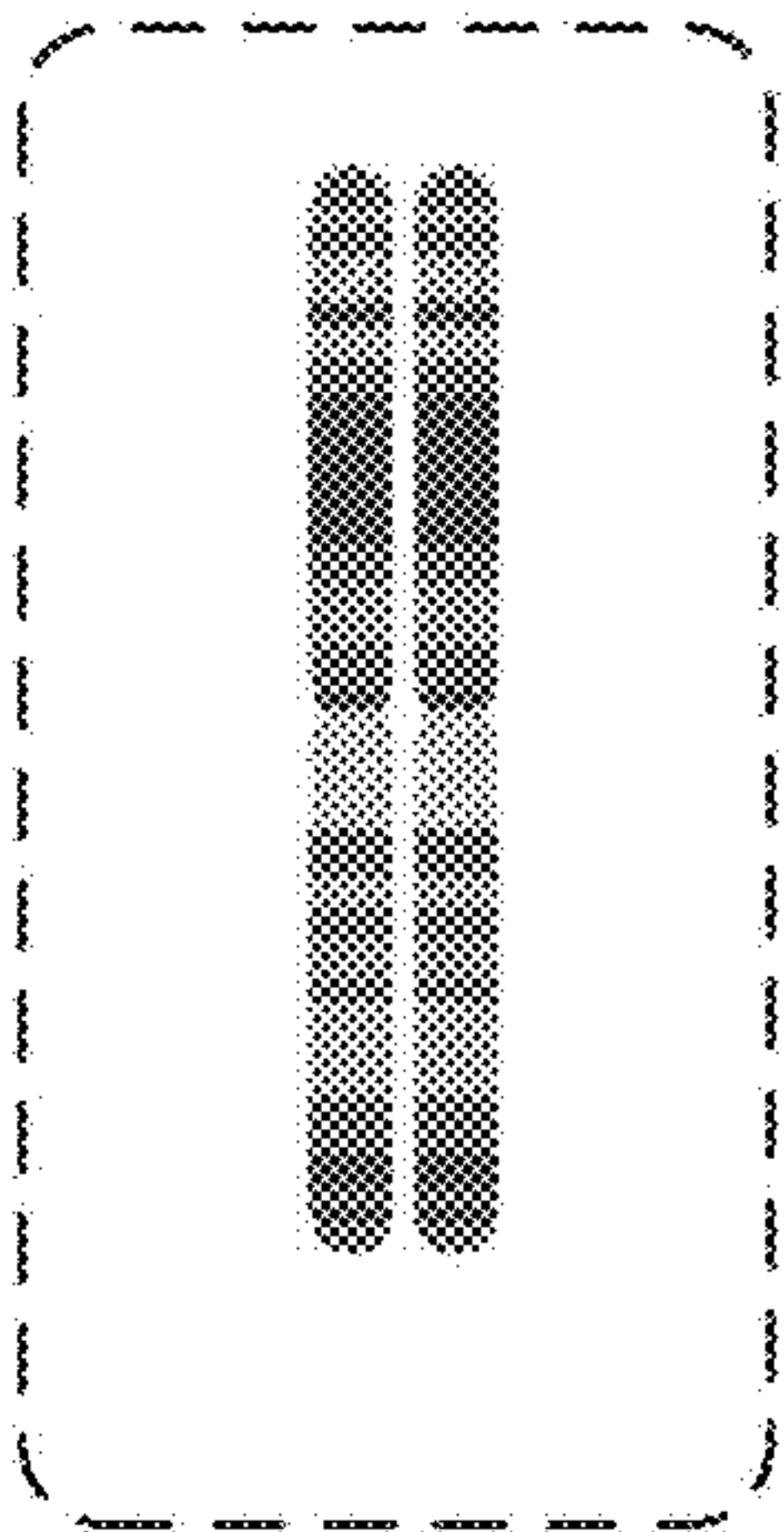

FIG. 1

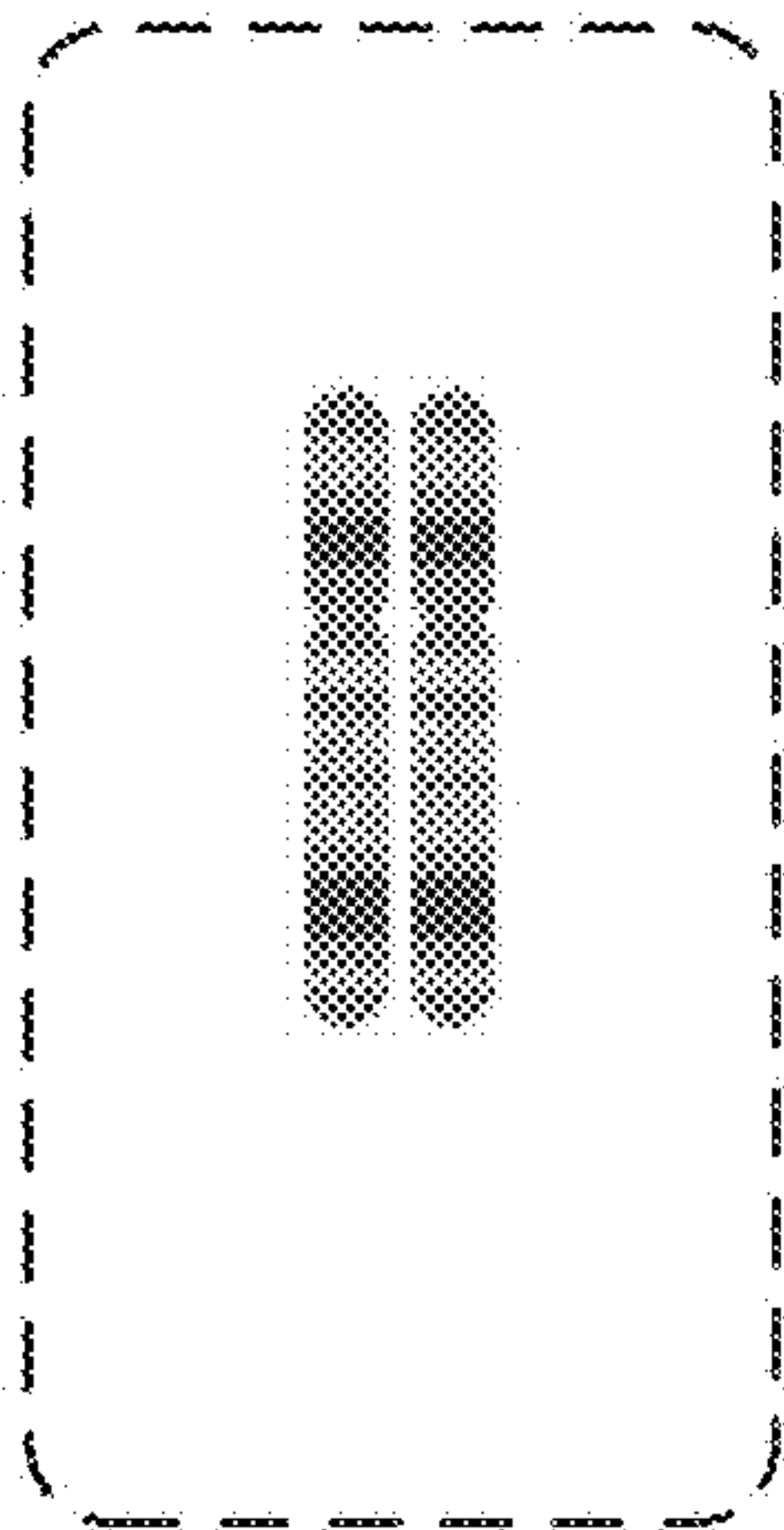

FIG. 2

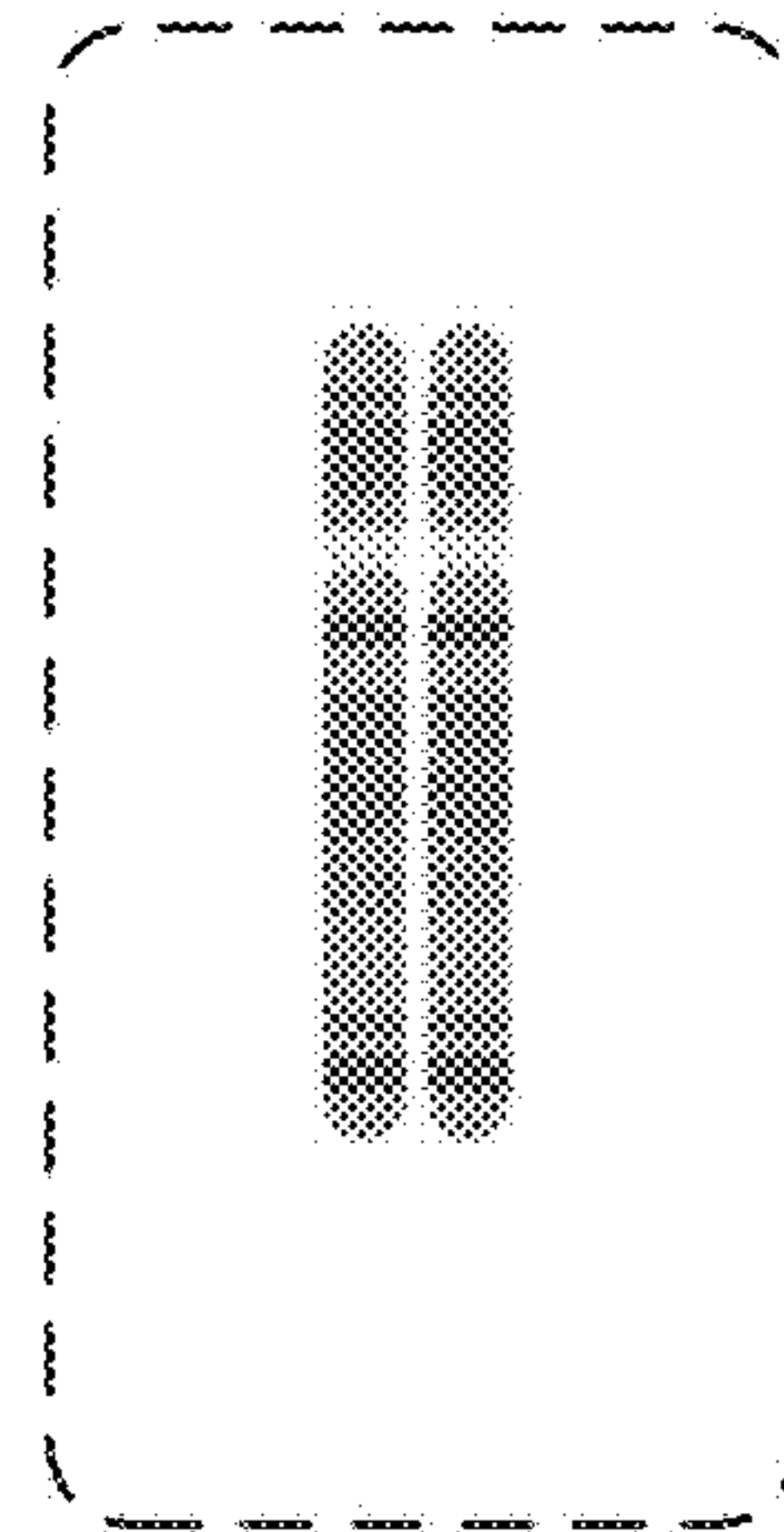

FIG. 3