



US00D921023S

(12) **United States Design Patent** (10) **Patent No.:** **US D921,023 S**
Kwon (45) **Date of Patent:** **** Jun. 1, 2021**

(54) **DISPLAY SCREEN OR PORTION THEREOF WITH GRAPHICAL USER INTERFACE**

D670,310 S * 11/2012 Saito D14/489
D696,285 S 12/2013 Hally
D708,210 S 7/2014 Capua et al.

(71) Applicant: **SAMSUNG ELECTRONICS CO., LTD.**, Suwon-si (KR)

(Continued)

(72) Inventor: **Wujong Kwon**, Seoul (KR)

FOREIGN PATENT DOCUMENTS

(73) Assignee: **SAMSUNG ELECTRONICS CO., LTD.**, Gyeonggi-Do (KR)

EM 002504340-0008 7/2014
KR 300512979 S 11/2008
KR 300560390 S 5/2010

(**) Term: **15 Years**

OTHER PUBLICATIONS

(21) Appl. No.: **29/708,761**

Creative Stall, Design, Printing and Modeling 1, Jun. 2, 2016, iconfinder.com.pdf, iconswebsite.com [online], [site visited Feb. 11, 2019]. Available from internet: <https://www.iconfinder.com/iconsets/design-printing-and-modeling-1-1> (Year: 2016).

(22) Filed: **Oct. 9, 2019**

Related U.S. Application Data

(63) Continuation of application No. 29/633,112, filed on Jan. 12, 2018, now Pat. No. Des. 866,579.

Primary Examiner — Katherine A Holbrow

(74) *Attorney, Agent, or Firm* — Cantor Colburn LLP

(30) **Foreign Application Priority Data**

Aug. 22, 2017 (KR) 30-2017-0038974

(57) **CLAIM**

The ornamental design for a display screen or portion thereof with graphical user interface, as shown and described.

(51) **LOC (13) Cl.** **14-04**

(52) **U.S. Cl.**
USPC **D14/486; D14/489**

DESCRIPTION

(58) **Field of Classification Search**
USPC D14/485–495
CPC .. G06F 3/0481; G06F 3/04817; G06F 3/0482;
G06F 3/04842; G06F 3/0486
See application file for complete search history.

FIG. 1 is a front view of a first embodiment of a display screen or portion thereof with graphical user interface, showing my new design;
FIG. 2 is a front view of a second embodiment thereof;
FIG. 3 is a front view of a third embodiment thereof;
FIG. 4 is a front view of a fourth embodiment thereof;
FIG. 5 is a front view of a fifth embodiment thereof; and,
FIG. 6 is a front view of a sixth embodiment thereof.
The outer broken lines in FIGS. 1-6 depict a display screen or portion thereof and form no part of the claimed design. The remainder of the broken lines in the figures depict portions of the graphical user interface that form no part of the claimed design.

(56) **References Cited**

U.S. PATENT DOCUMENTS

D590,415 S 4/2009 Ball et al.
D593,571 S 6/2009 Ball et al.
D607,008 S * 12/2009 Kocmick D14/489
D613,301 S 4/2010 Lee et al.
D629,814 S 12/2010 Lew
D642,196 S 7/2011 Fong et al.
D646,297 S 10/2011 McLaughlin et al.

1 Claim, 6 Drawing Sheets

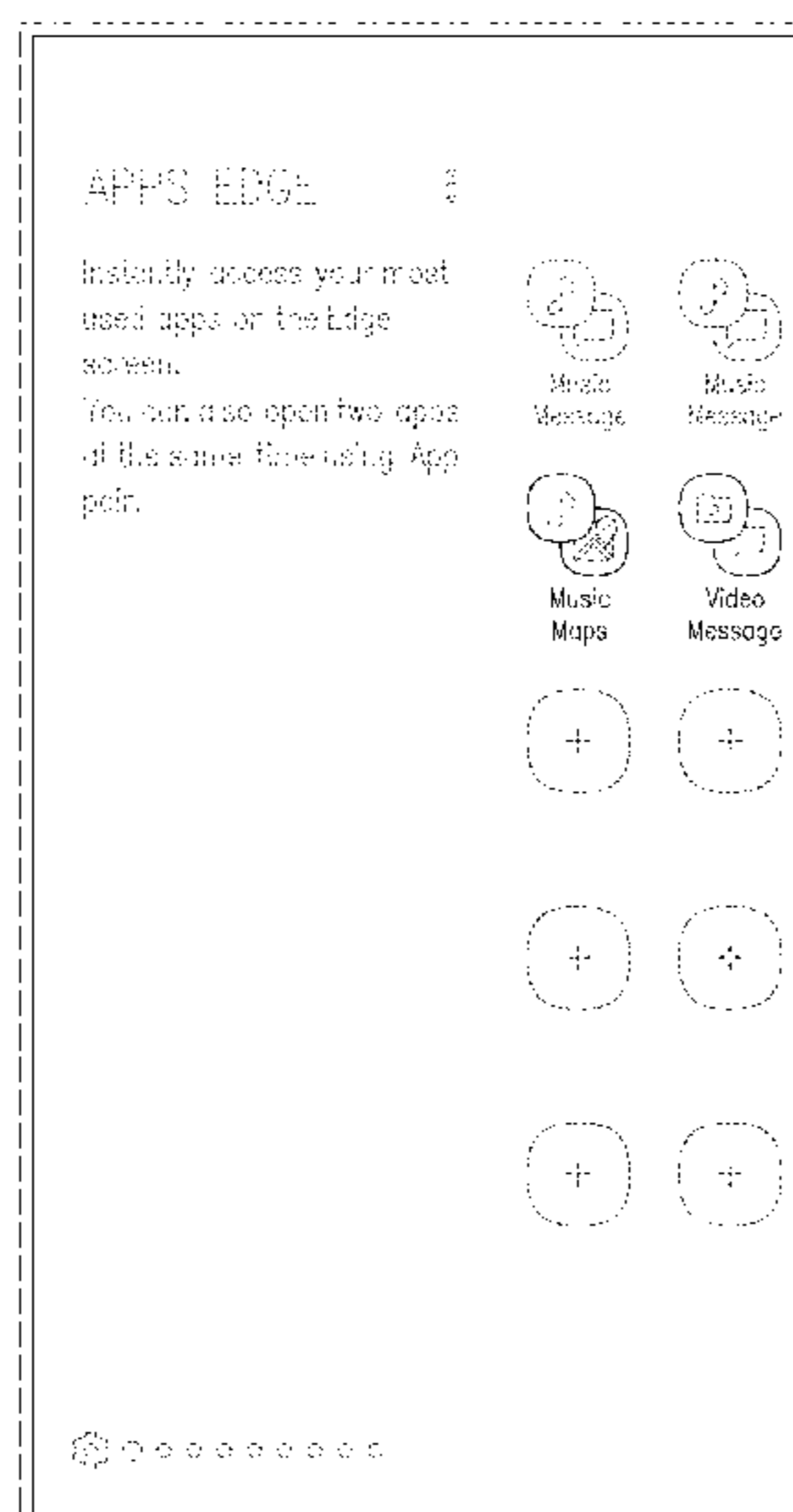

(56)

References Cited

U.S. PATENT DOCUMENTS

8,839,106 B2	9/2014	Lee et al.	
D716,343 S	10/2014	Baumann et al.	
D728,615 S *	5/2015	Guzman	D14/489
D729,270 S	5/2015	Clare et al.	
D731,532 S	6/2015	Kim et al.	
D731,546 S *	6/2015	Zhou	D14/492
D737,279 S	8/2015	Taniuchi et al.	
D739,431 S *	9/2015	Seo	D14/489
D743,986 S	11/2015	Pan et al.	
D744,528 S *	12/2015	Agrawal	D14/488
D745,023 S	12/2015	Kwon	
D745,047 S *	12/2015	Torres	D14/489
D745,895 S	12/2015	Clare et al.	
D758,380 S *	6/2016	Park	D14/485
D760,250 S	6/2016	Myung et al.	
D760,274 S	6/2016	Haitani et al.	
D765,099 S *	8/2016	Kim	D14/485
D772,936 S	11/2016	Ryono	
D775,649 S	1/2017	Anzures et al.	
D776,150 S	1/2017	Paulik	
D777,753 S	1/2017	Matsuguma et al.	
D778,941 S *	2/2017	Coffman	D14/488
D778,942 S *	2/2017	Coffman	D14/488
D779,544 S	2/2017	Paulik	
D781,880 S *	3/2017	Jeon	D14/485
D781,882 S	3/2017	Rad et al.	
D781,913 S	3/2017	Vinmani et al.	
D785,045 S	4/2017	Coffman et al.	
D786,903 S	5/2017	Kim et al.	
D788,791 S	6/2017	Barry et al.	
9,729,555 B2 *	8/2017	Ferguson	H04L 63/101
D797,134 S	9/2017	Jung et al.	
D798,334 S	9/2017	Dye et al.	
D800,747 S	10/2017	Lee et al.	
D808,419 S	1/2018	Liu	
D814,509 S *	4/2018	Coffman	D14/488
D816,103 S *	4/2018	Lim	D14/486
D816,111 S	4/2018	Cho et al.	
D817,998 S	5/2018	Lee	
D819,058 S	5/2018	Clediere	
D819,072 S	5/2018	Clediere	
D820,289 S	6/2018	Choi et al.	
D834,060 S *	11/2018	Kim	D14/488
D836,132 S *	12/2018	Coffman	D14/488
D838,739 S *	1/2019	Coffman	D14/486
D842,320 S *	3/2019	Lim	D14/486
D854,557 S *	7/2019	Kang	D14/486
D864,996 S *	10/2019	Jeon	D14/489
D866,579 S *	11/2019	Kwon	D14/486
D876,483 S *	2/2020	Jeon	D14/489
D886,134 S *	6/2020	Lim	D14/486
D901,534 S *	11/2020	Anzures	D14/488
D902,949 S *	11/2020	Yoo	D14/486
2007/0035513 A1	2/2007	Sherrard et al.	
2008/0168353 A1	7/2008	Anzures et al.	
2010/0120470 A1	5/2010	Kim et al.	
2012/0030623 A1	2/2012	Hoellwarth	
2014/0068516 A1	3/2014	Escobedo et al.	
2014/0125589 A1	5/2014	Kim et al.	
2014/0149903 A1	5/2014	Ann et al.	
2014/0201655 A1 *	7/2014	Mahaffey	G06F 3/04817 715/765
2014/0325439 A1	10/2014	Sohn et al.	
2017/0332221 A1	11/2017	Lebeau et al.	

* cited by examiner

FIG. 1

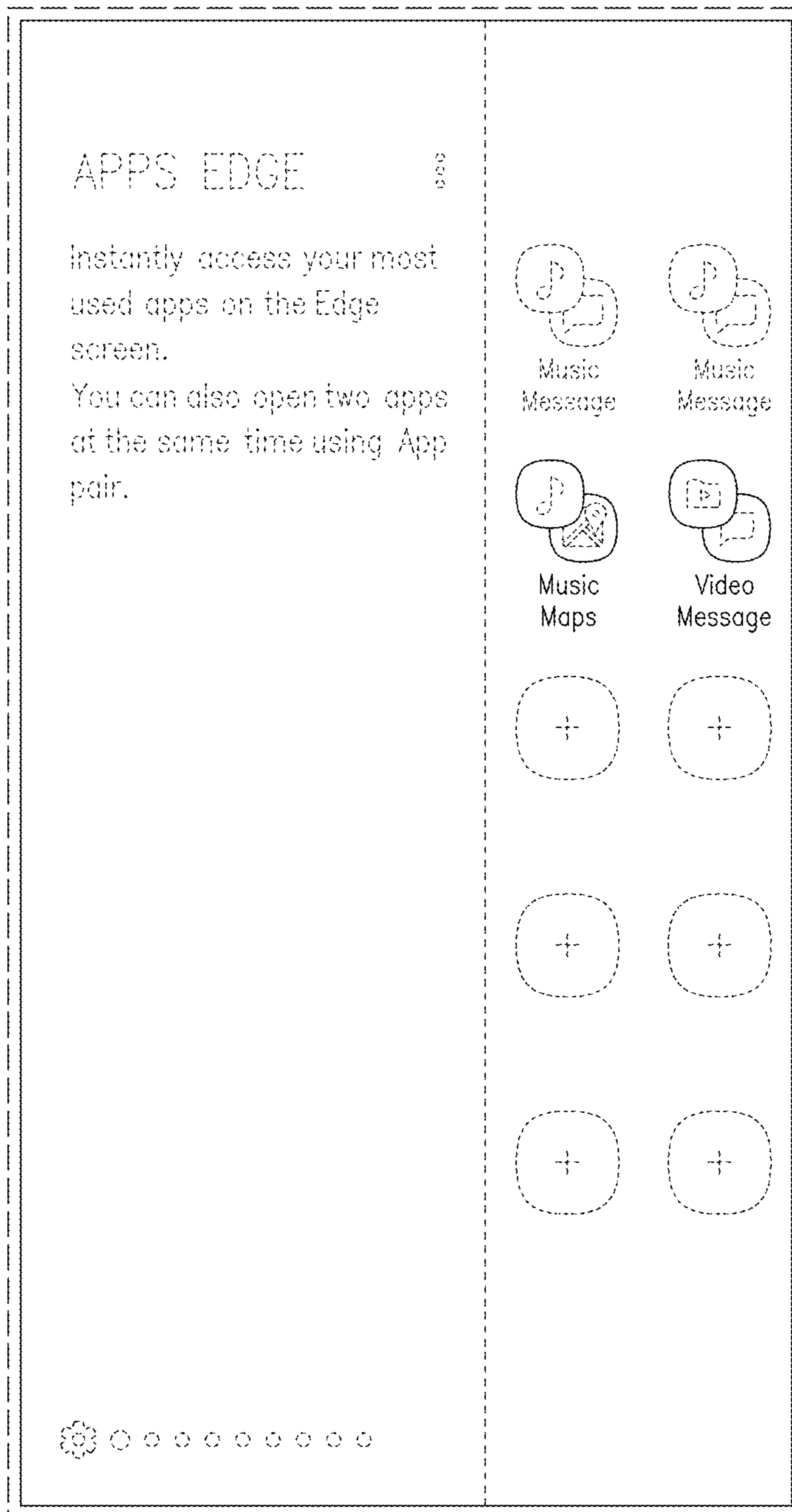

FIG. 2

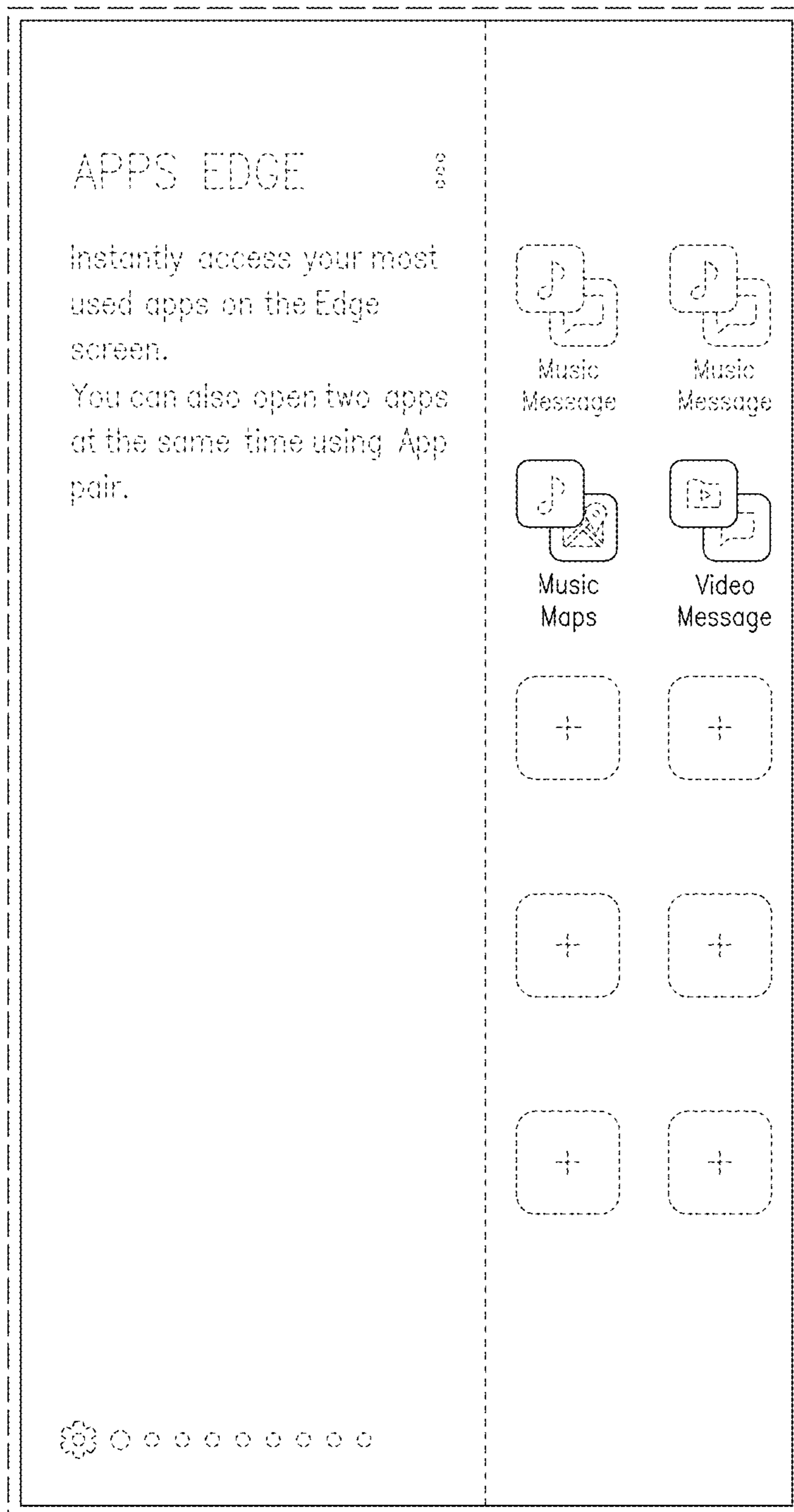

FIG. 3

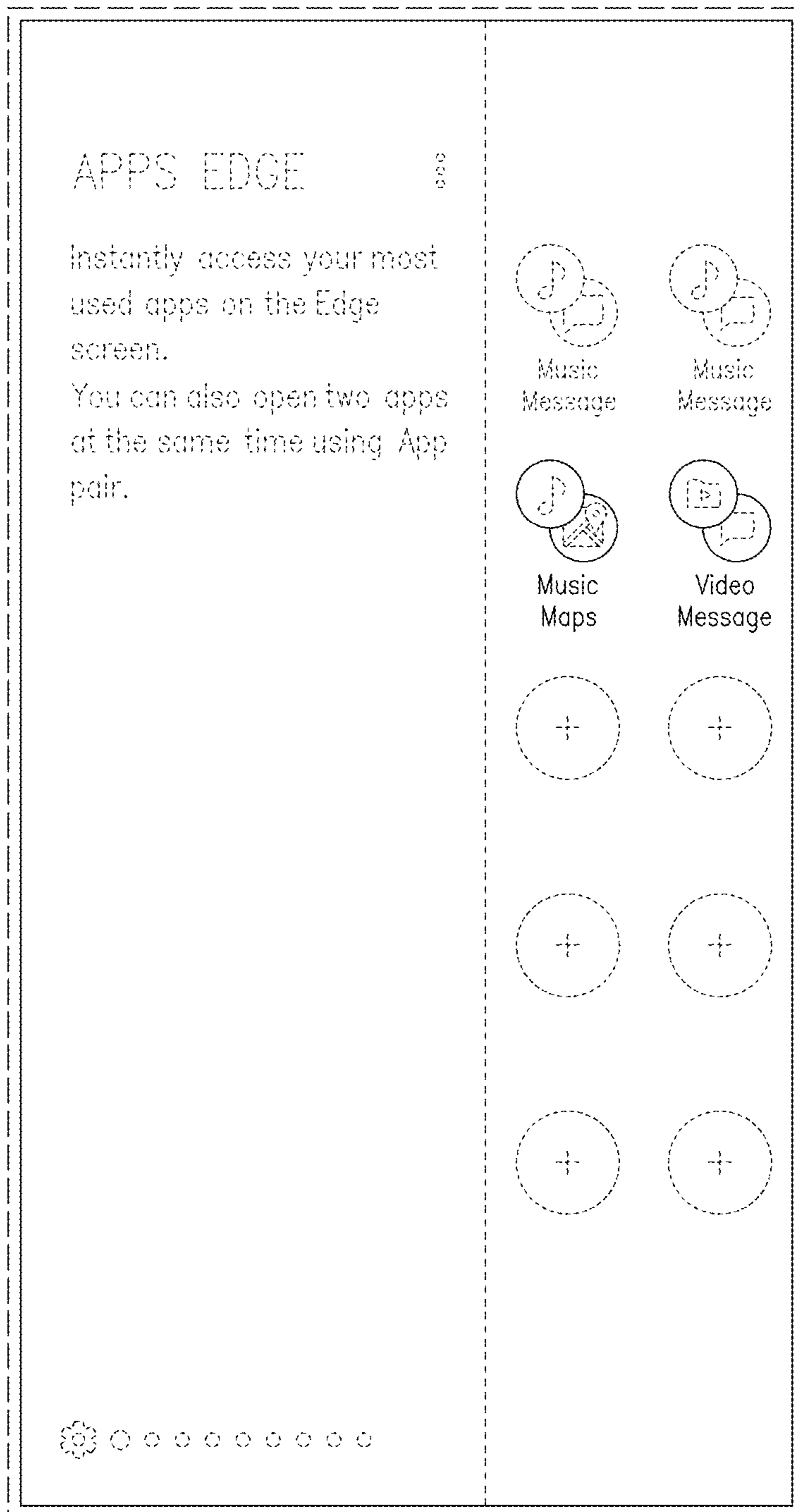

FIG. 4

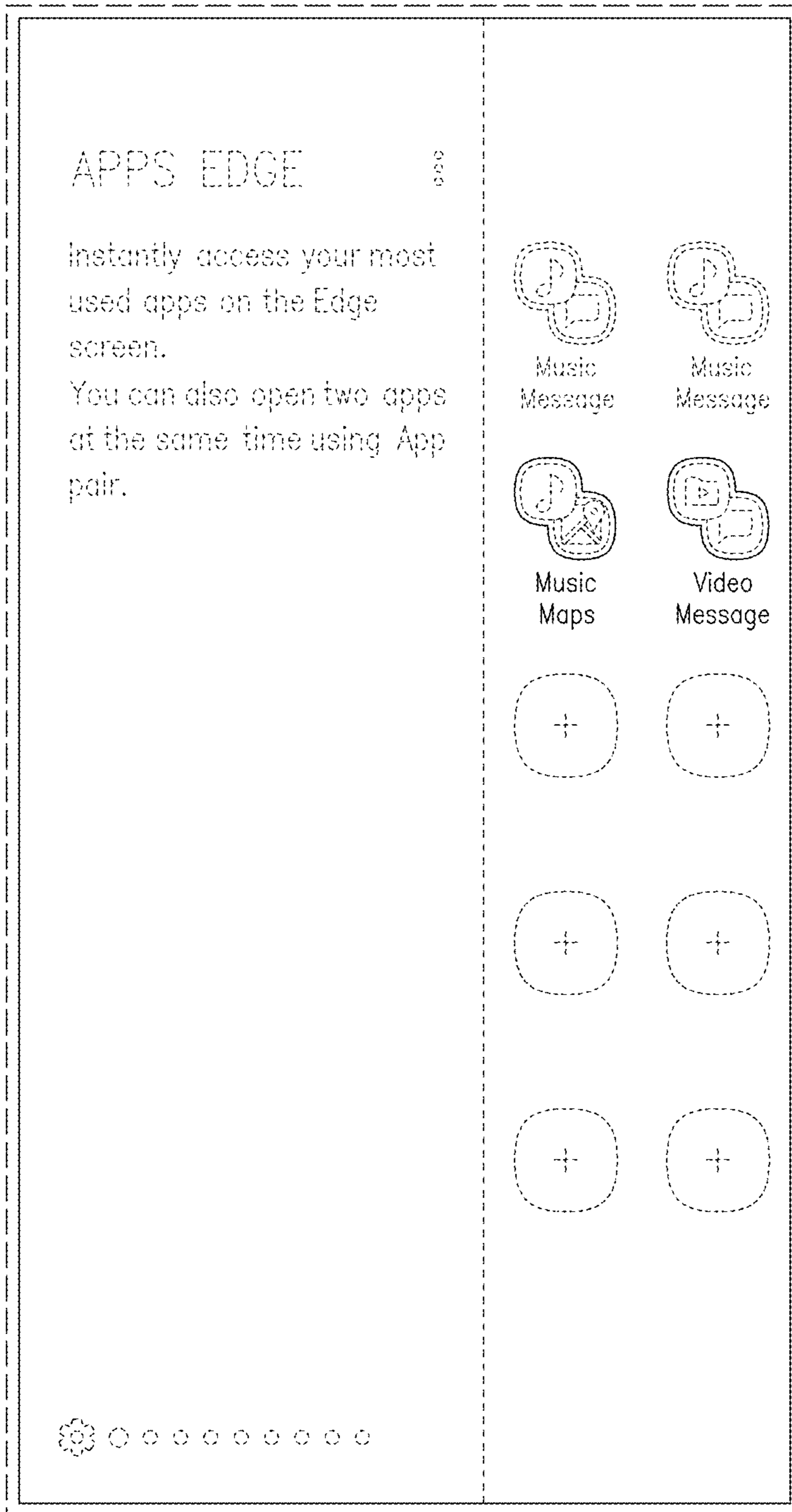

FIG. 5

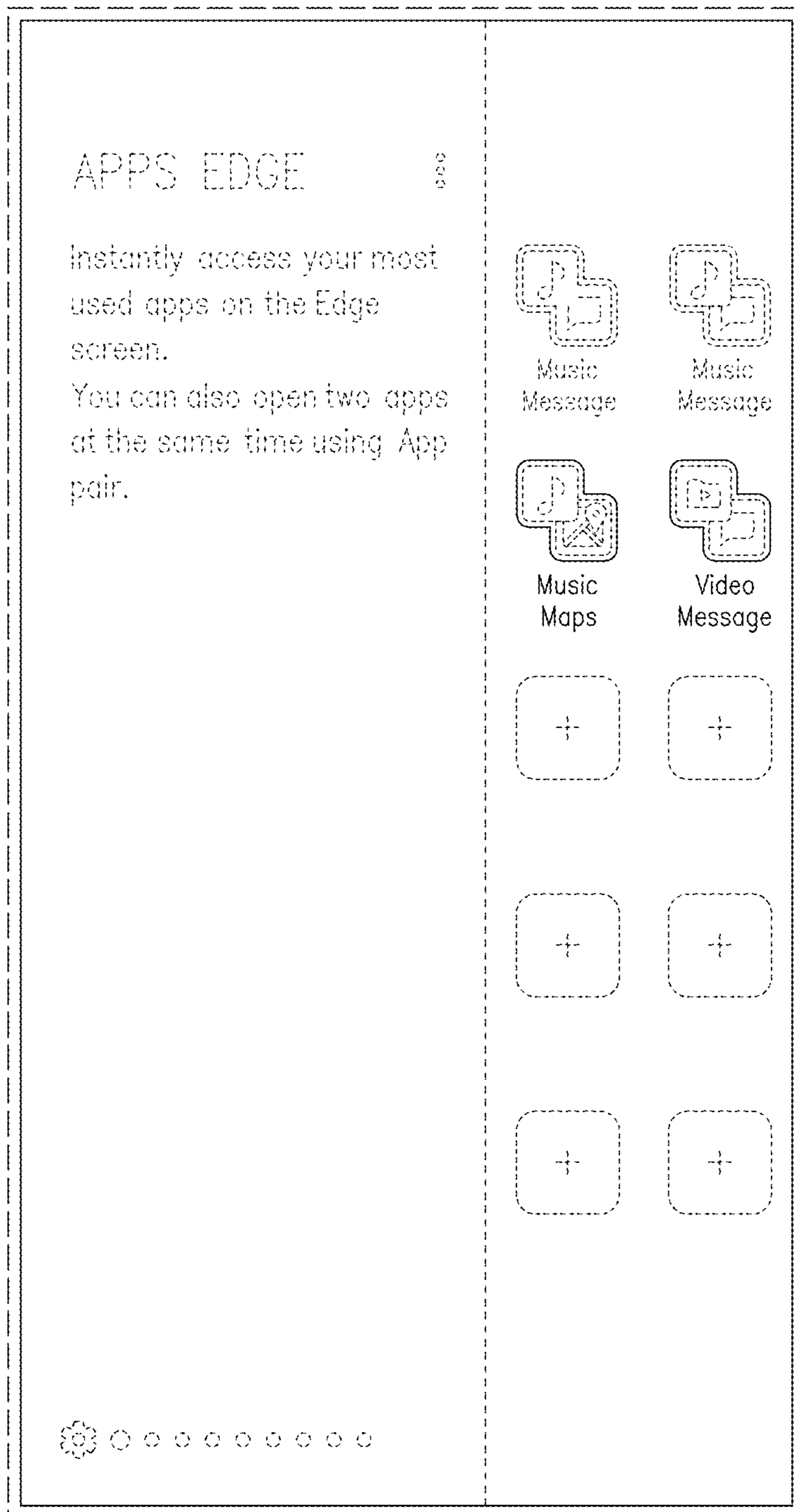

FIG. 6

