



US00D920935S

(12) **United States Design Patent** (10) **Patent No.:** **US D920,935 S**
Sambu et al. (45) **Date of Patent:** **** Jun. 1, 2021**

(54) **BOAT FOR SUBSTRATE PROCESSING APPARATUS**

(74) *Attorney, Agent, or Firm* — Fitch, Even, Tabin & Flannery, LLP

(71) Applicant: **KOKUSAI ELECTRIC CORPORATION**, Tokyo (JP)

(57) **CLAIM**

We claim the ornamental design for a boat for substrate processing apparatus, as shown (and described).

(72) Inventors: **Makoto Sambu**, Toyama (JP); **Makoto Tsuru**, Toyama (JP)

DESCRIPTION

(73) Assignee: **KOKUSAI ELECTRIC CORPORATION**, Tokyo (JP)

FIG. 1 is a front, top and left side perspective view of a boat for substrate processing apparatus showing our new design; FIG. 2 is a front elevational view thereof; FIG. 3 is a left side elevational view thereof; FIG. 4 is a right side elevational view thereof; FIG. 5 is a rear elevational view thereof; FIG. 6 is a top plan view thereof; FIG. 7 is a bottom plan view thereof. FIG. 8 is an enlarged portion view take along line 8 in FIG. 2 thereof;

(**) Term: **15 Years**

(21) Appl. No.: **29/672,957**

(22) Filed: **Dec. 11, 2018**

(30) **Foreign Application Priority Data**

Sep. 20, 2018 (JP) 2018-020434

(51) **LOC (13) Cl.** **13-03**

(52) **U.S. Cl.**
USPC **D13/182**

(58) **Field of Classification Search**
USPC D3/30, 200, 201, 212, 217, 283,
D3/308–310, 326; D8/349; D9/414, 430,
(Continued)

FIG. 9 is a view take along line 9-9 in FIG. 2 thereof; FIG. 10 is a view take along line 10-10 in FIG. 2 thereof; FIG. 11 is a perspective view of the claimed portion indicated by the solid line in FIG. 8 thereof; FIG. 12 is a front elevational view of the claimed portion indicated by the solid line in FIG. 8 thereof; FIG. 13 is a rear elevational view of the claimed portion indicated by the solid line in FIG. 8 thereof; FIG. 14 is a right side elevational view of the claimed portion indicated by the solid line in FIG. 8 thereof; FIG. 15 is a left side elevational view of the claimed portion indicated by the solid line in FIG. 8 thereof; FIG. 16 is a top plan elevational view of the claimed portion indicated by the solid line in FIG. 8 thereof; and, FIG. 17 is a bottom plan elevational view of the claimed portion indicated by the solid line in FIG. 8. The broken lines show portions of a boat for substrate processing apparatus that form no part of the claimed design. The “dash-dot” broken line in FIG. 2 represents the bounds of the enlarged portion of the claimed design in FIG. 8. The “dash-dot” broken line in FIG. 2 also show the plan view from which FIGS. 9 and 10 are taken.

(56) **References Cited**

U.S. PATENT DOCUMENTS

D655,255 S * 3/2012 Takebayashi D13/182
D655,682 S * 3/2012 Takebayashi D13/182
(Continued)

FOREIGN PATENT DOCUMENTS

JP 1494458 S 4/2014
JP 1537629 S 11/2015

Primary Examiner — Michael C Stout
Assistant Examiner — Fitzgerald L Butac

1 Claim, 10 Drawing Sheets

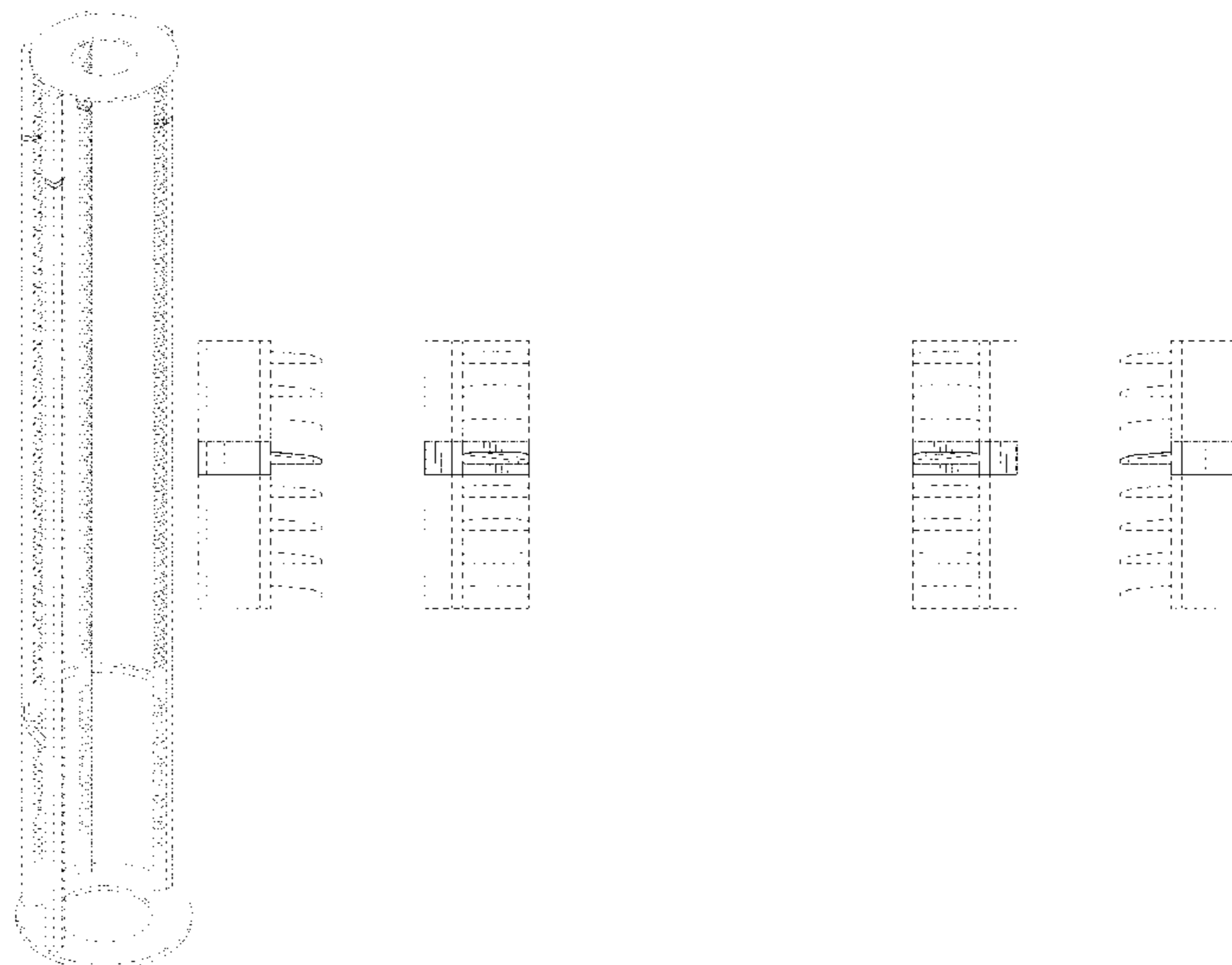

(58) **Field of Classification Search**

USPC D9/456, 499; D10/46, 75, 77, 78, 81,
 D10/102; D13/182; D15/140, 144, 144.1
 CPC . H01L 21/561; H01L 21/78; H01L 21/67303;
 H01L 21/67306; H01L 21/67309; H01L
 24/11; H01L 24/96; H01L 24/97; C23C
 16/325; C30B 25/12; C30B 31/14
 See application file for complete search history.

(56) **References Cited**

U.S. PATENT DOCUMENTS

D734,730	S	*	7/2015	Yoshida	D13/182
D737,785	S	*	9/2015	Yoshida	D13/182
D738,329	S	*	9/2015	Yoshida	D13/182
D739,831	S	*	9/2015	Takagi	D13/182
D740,769	S	*	10/2015	Takagi	D13/182
D747,279	S	*	1/2016	Yoshida	D13/182
D769,201	S	*	10/2016	Kusakabe	D13/182
D772,183	S	*	11/2016	Kusakabe	D13/182
D789,310	S	*	6/2017	Kusakabe	D13/182
D791,721	S	*	7/2017	Kusakabe	D13/182
D827,592	S	*	9/2018	Ichino	D13/182
D836,572	S	*	12/2018	Riker	D13/182
D836,573	S	*	12/2018	Ichino	D13/182
D839,219	S	*	1/2019	Yoshida	D13/182
D843,958	S	*	3/2019	Okajima	D13/182
D846,514	S	*	4/2019	Yoshida	D13/182
D847,105	S	*	4/2019	Okajima	D13/182
D873,782	S	*	1/2020	Garcia	D13/182
D893,438	S	*	8/2020	Hasegawa	D13/182
2013/0284683	A1	*	10/2013	Jdira	H01L 21/67309 211/41.18
2016/0093487	A1	*	3/2016	Huussen	C23C 16/45523 438/758

* cited by examiner

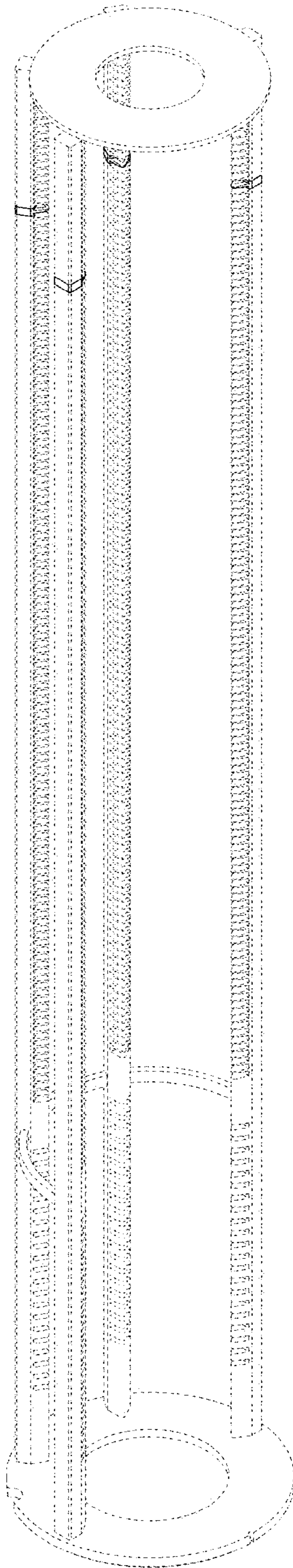

FIG. 1

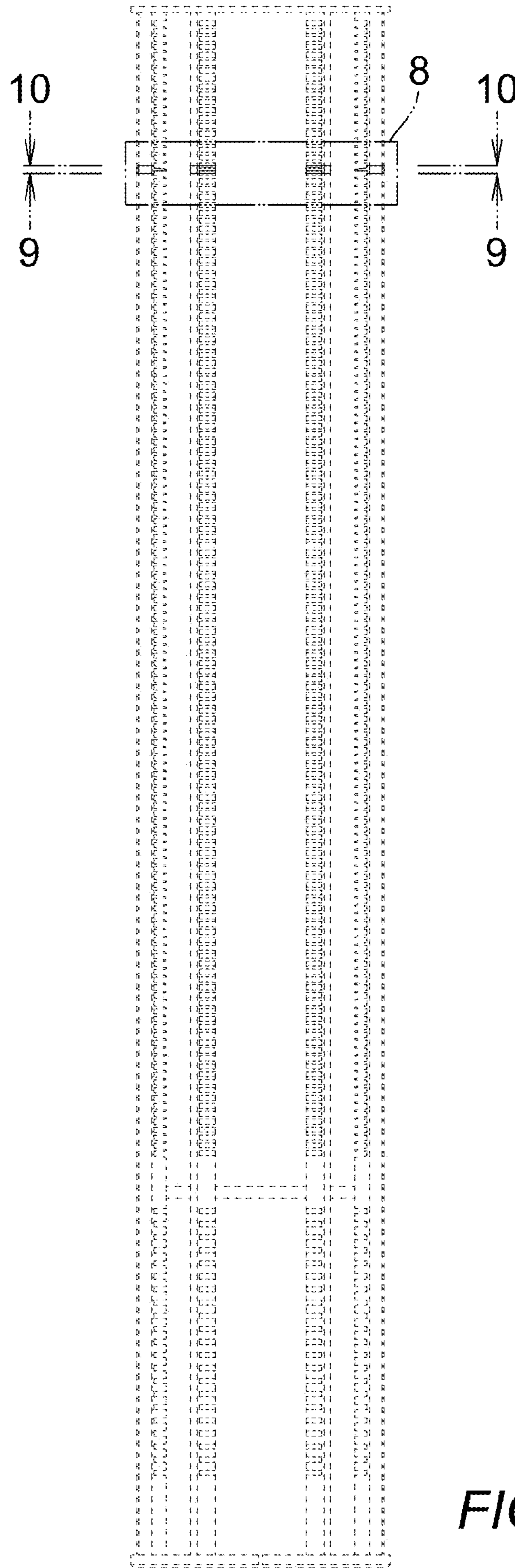

FIG. 2

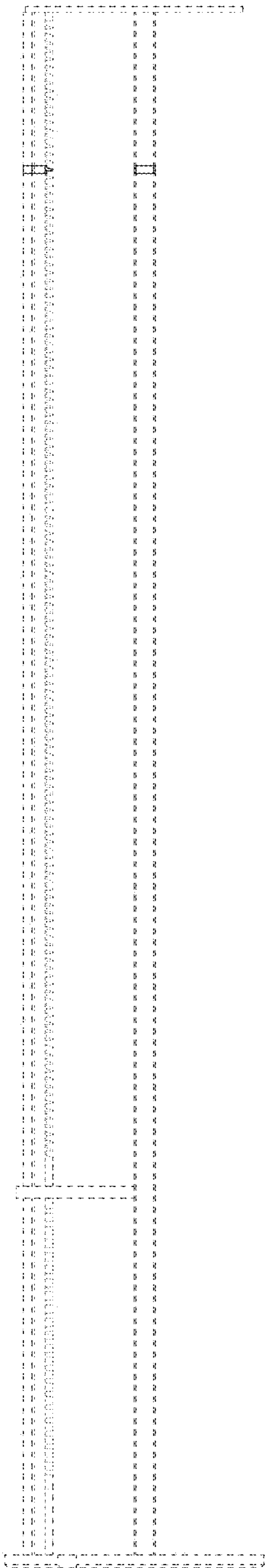

FIG. 3

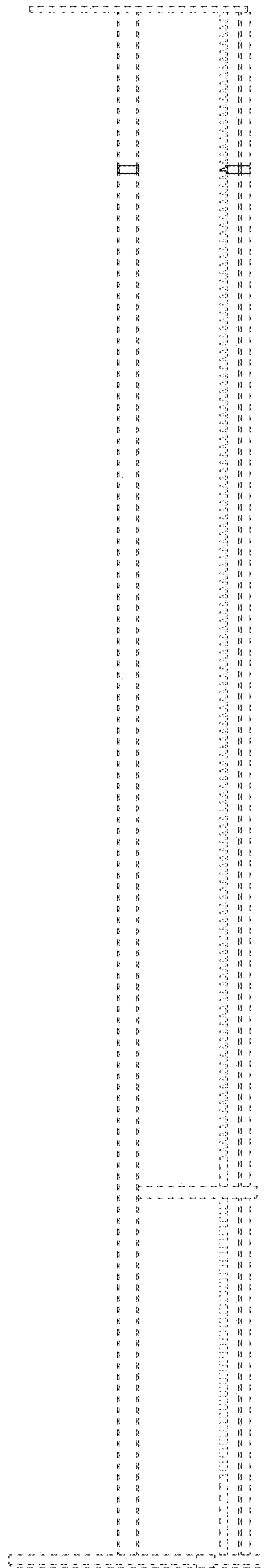

FIG. 4

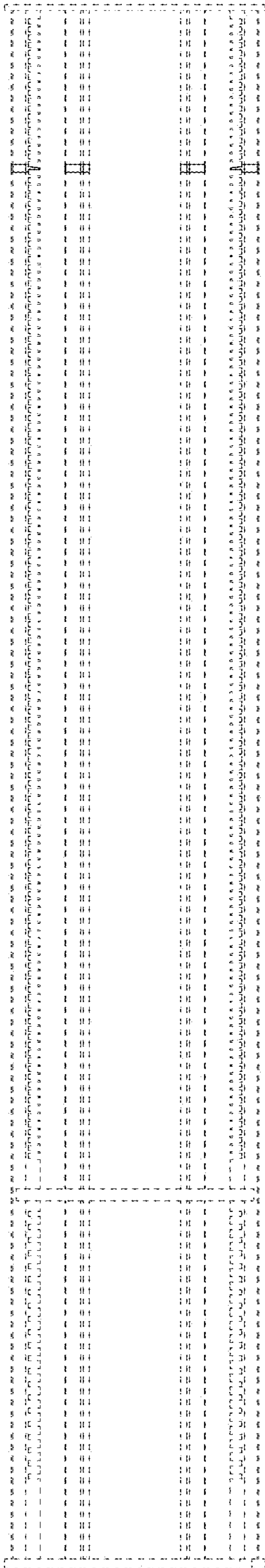

FIG. 5

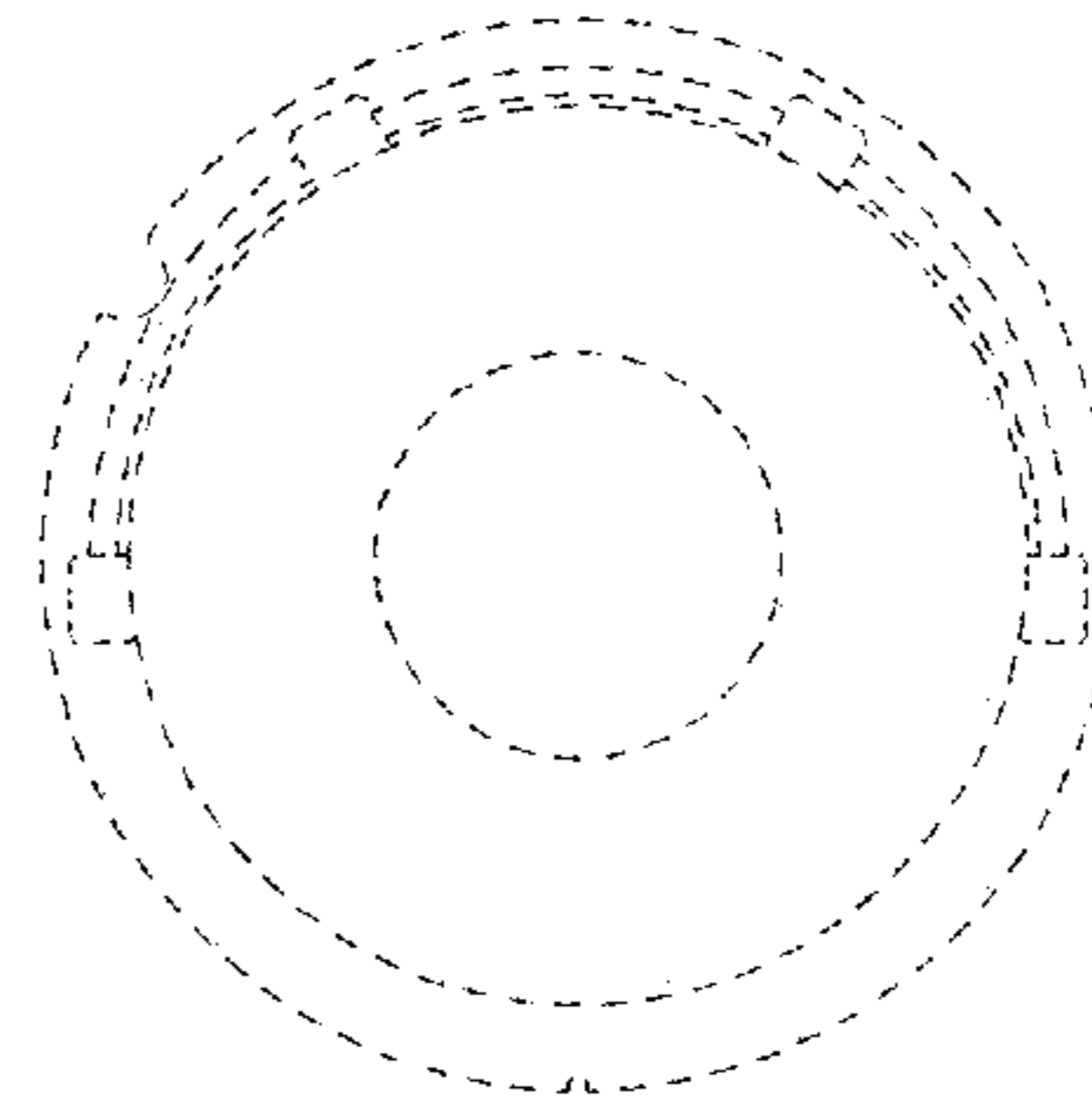

FIG. 6

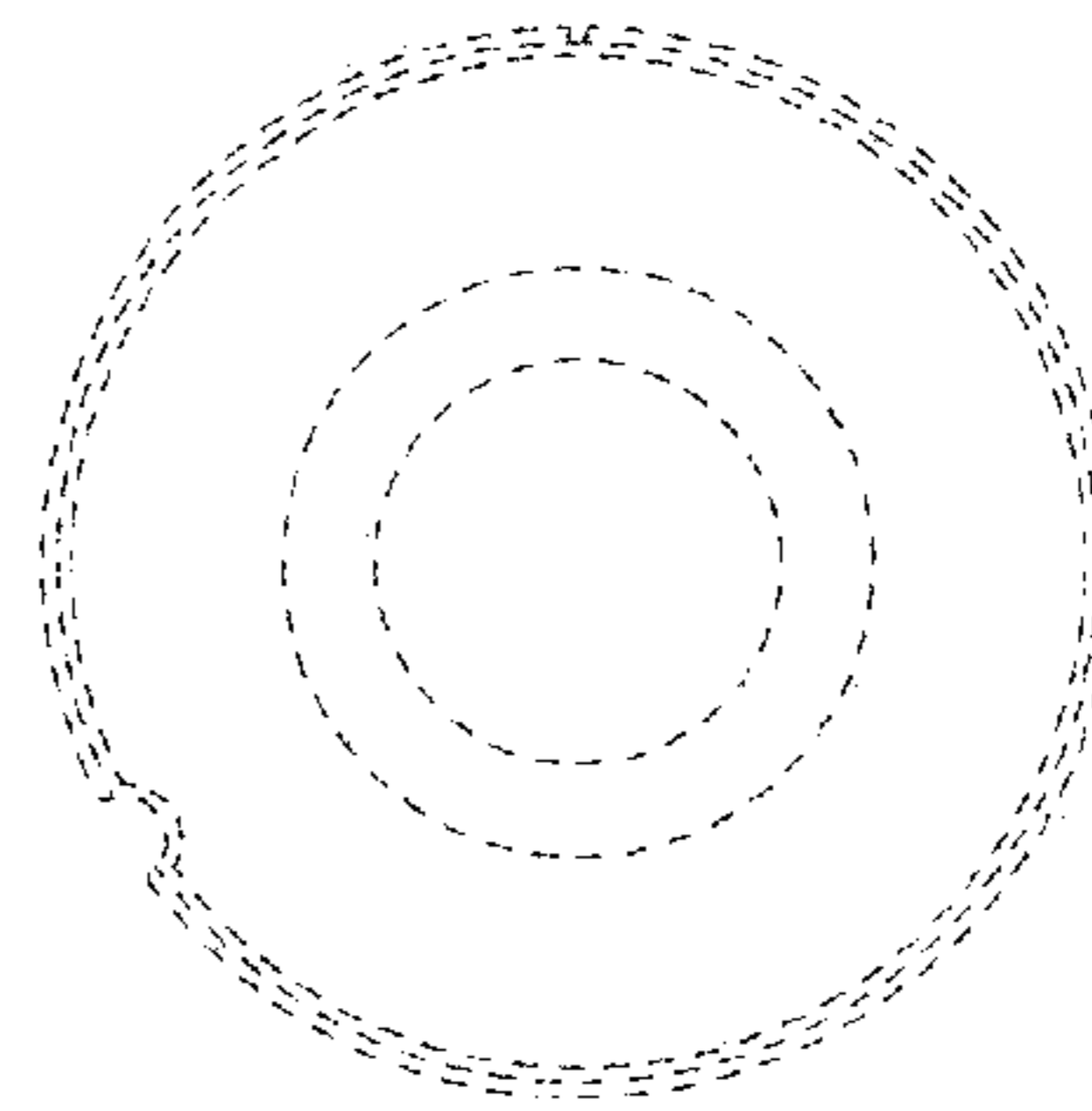

FIG. 7

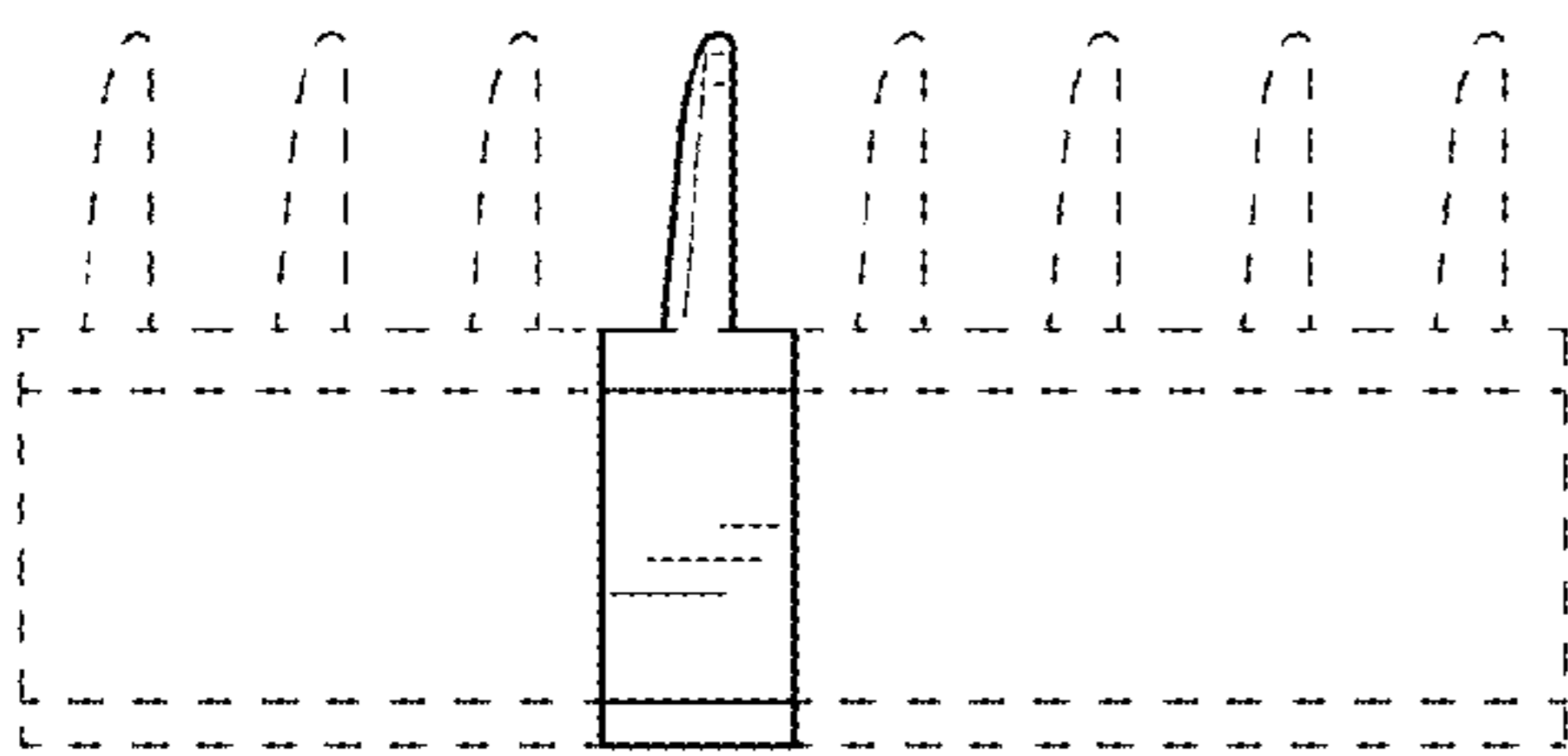
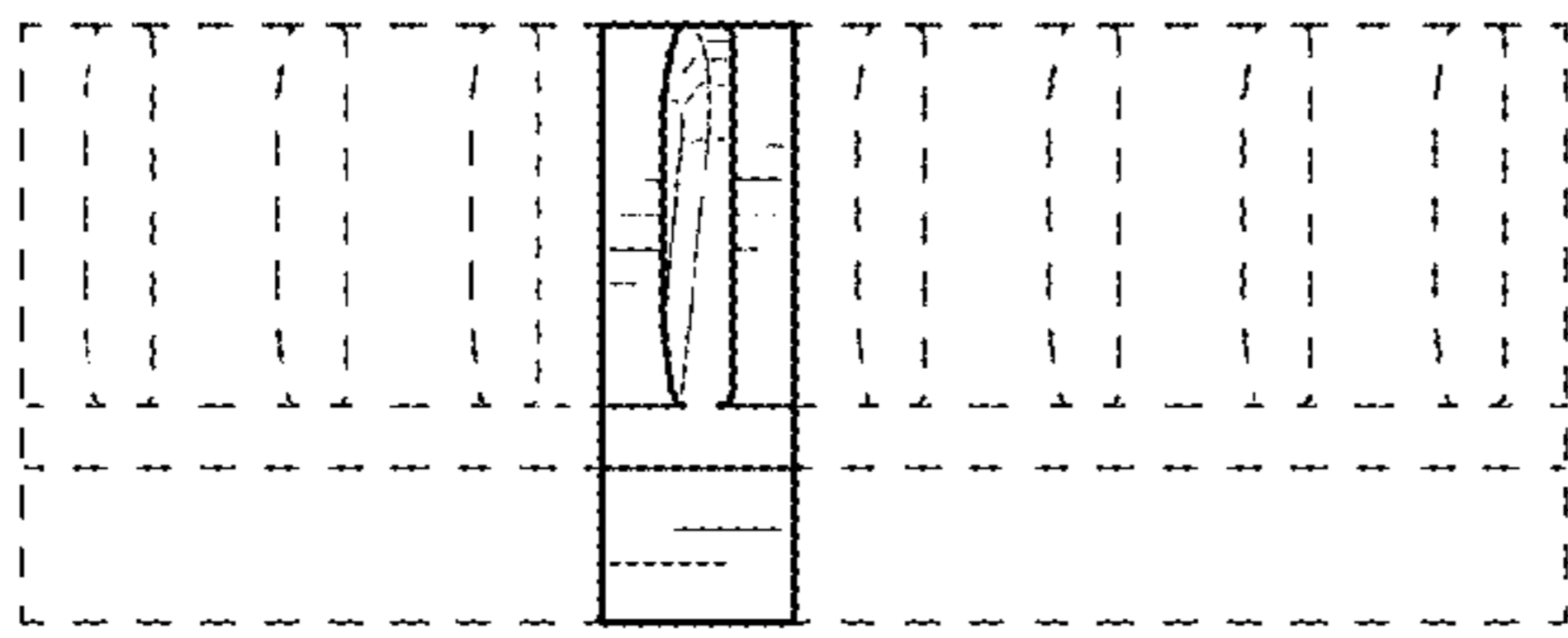
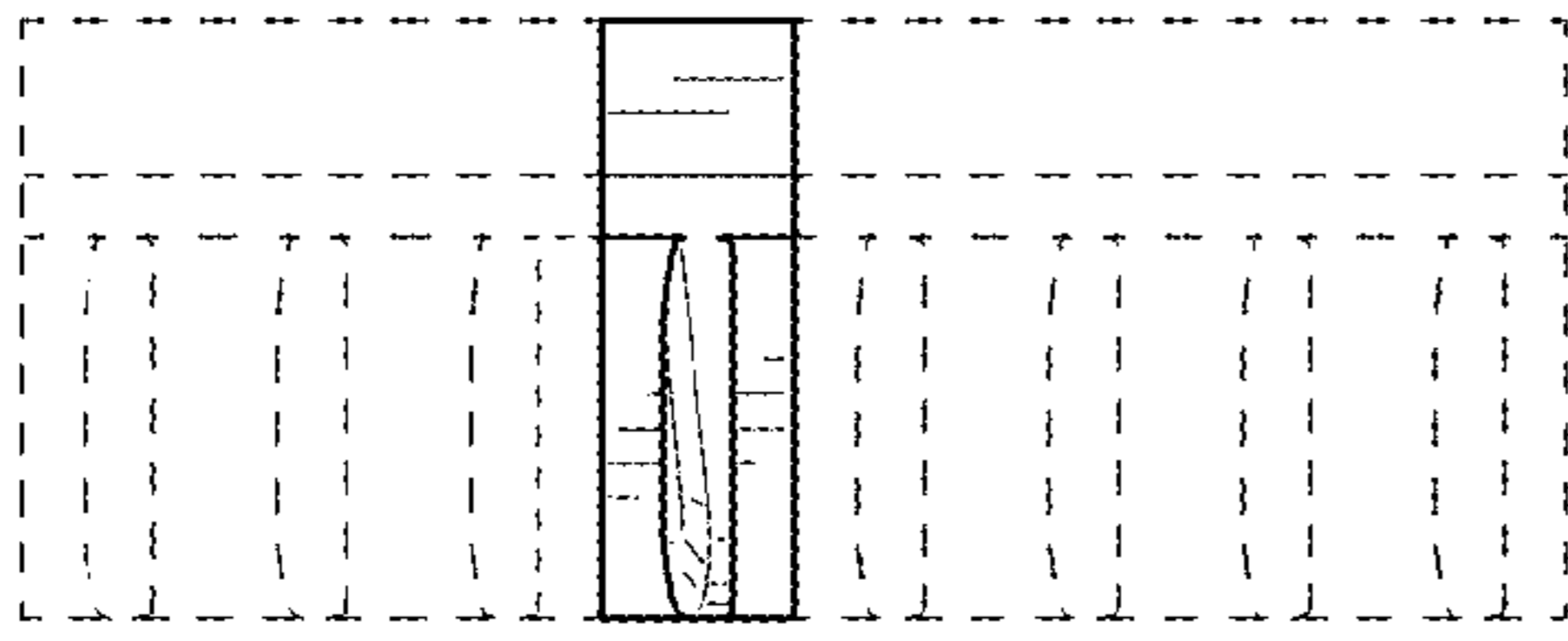
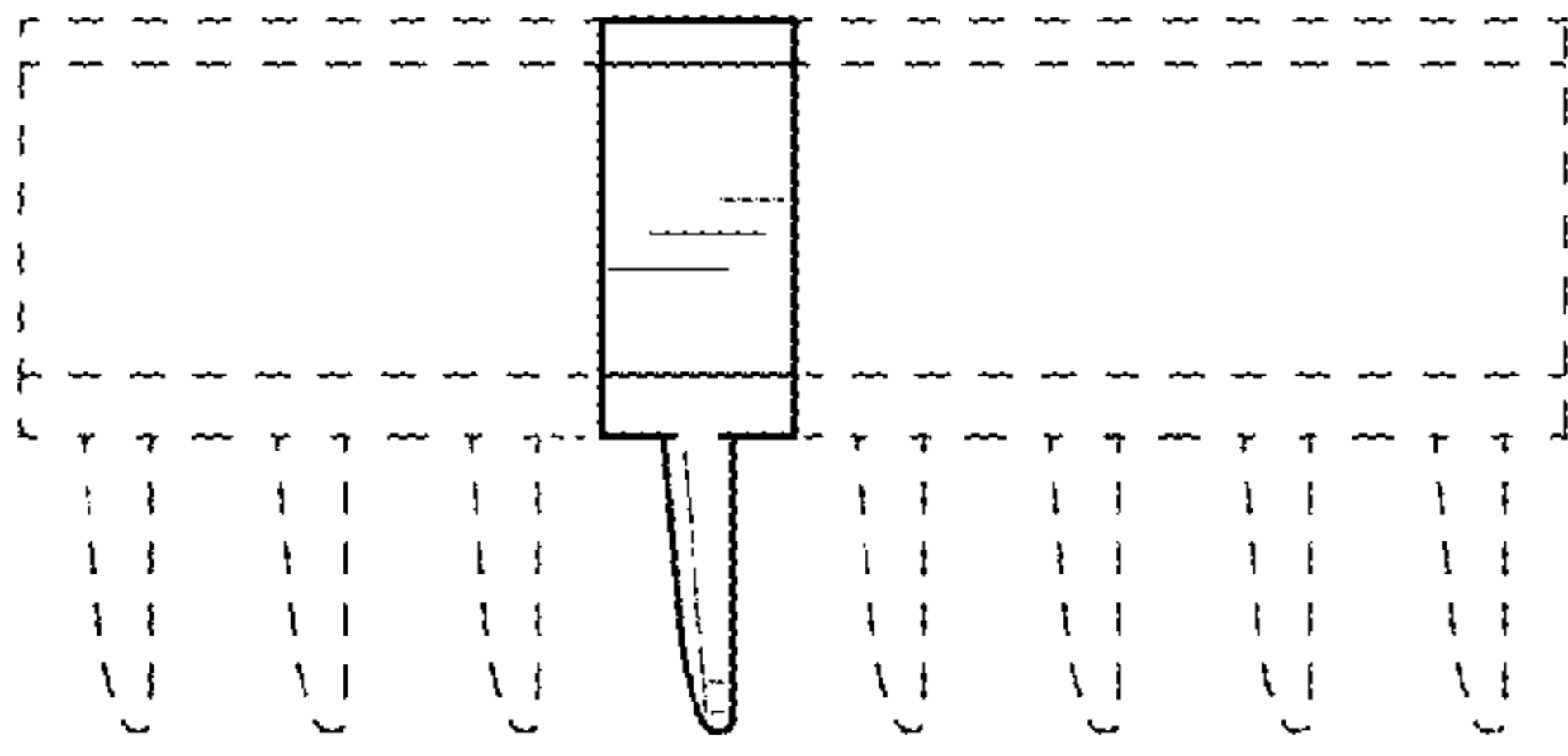

FIG. 8

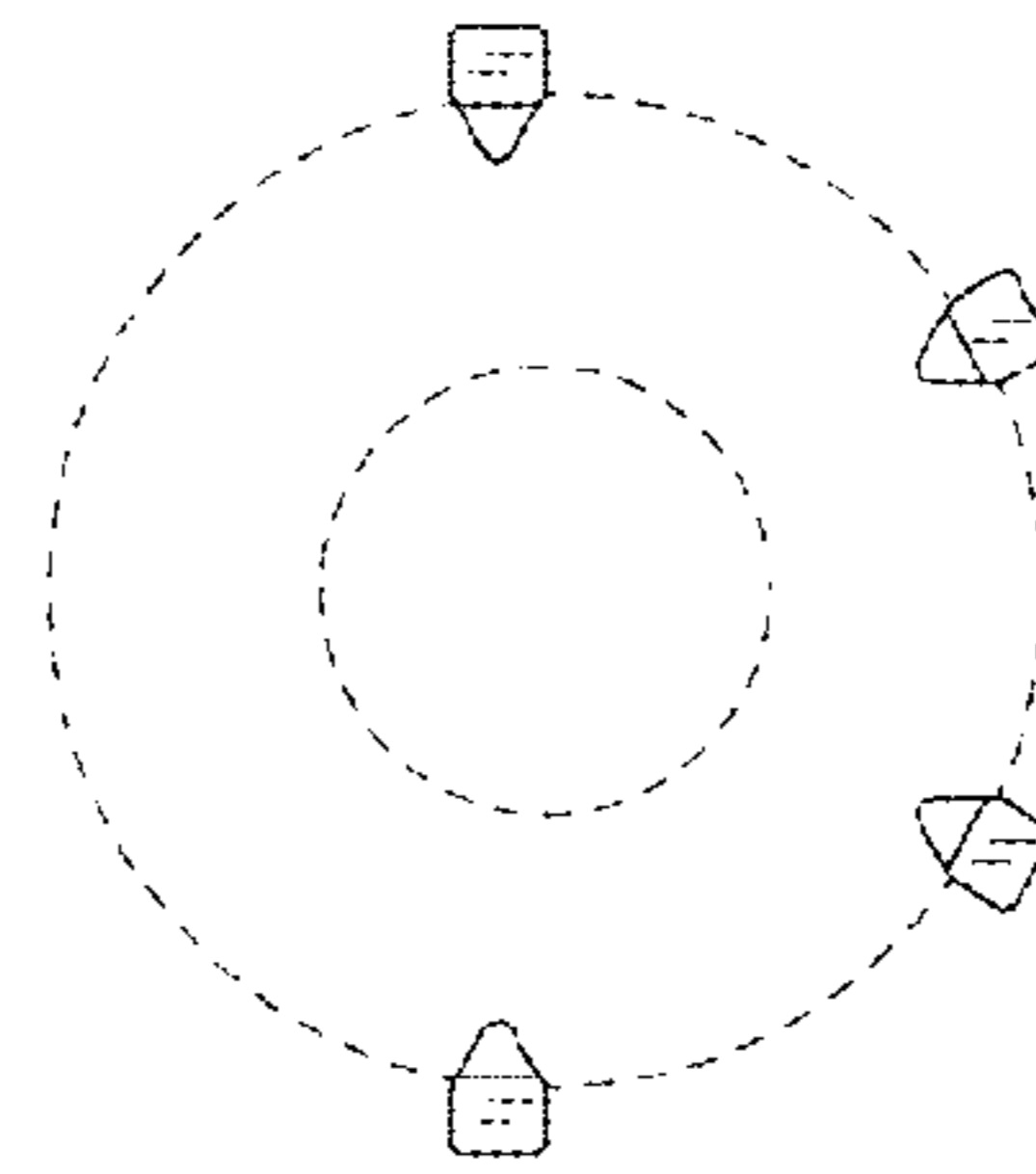
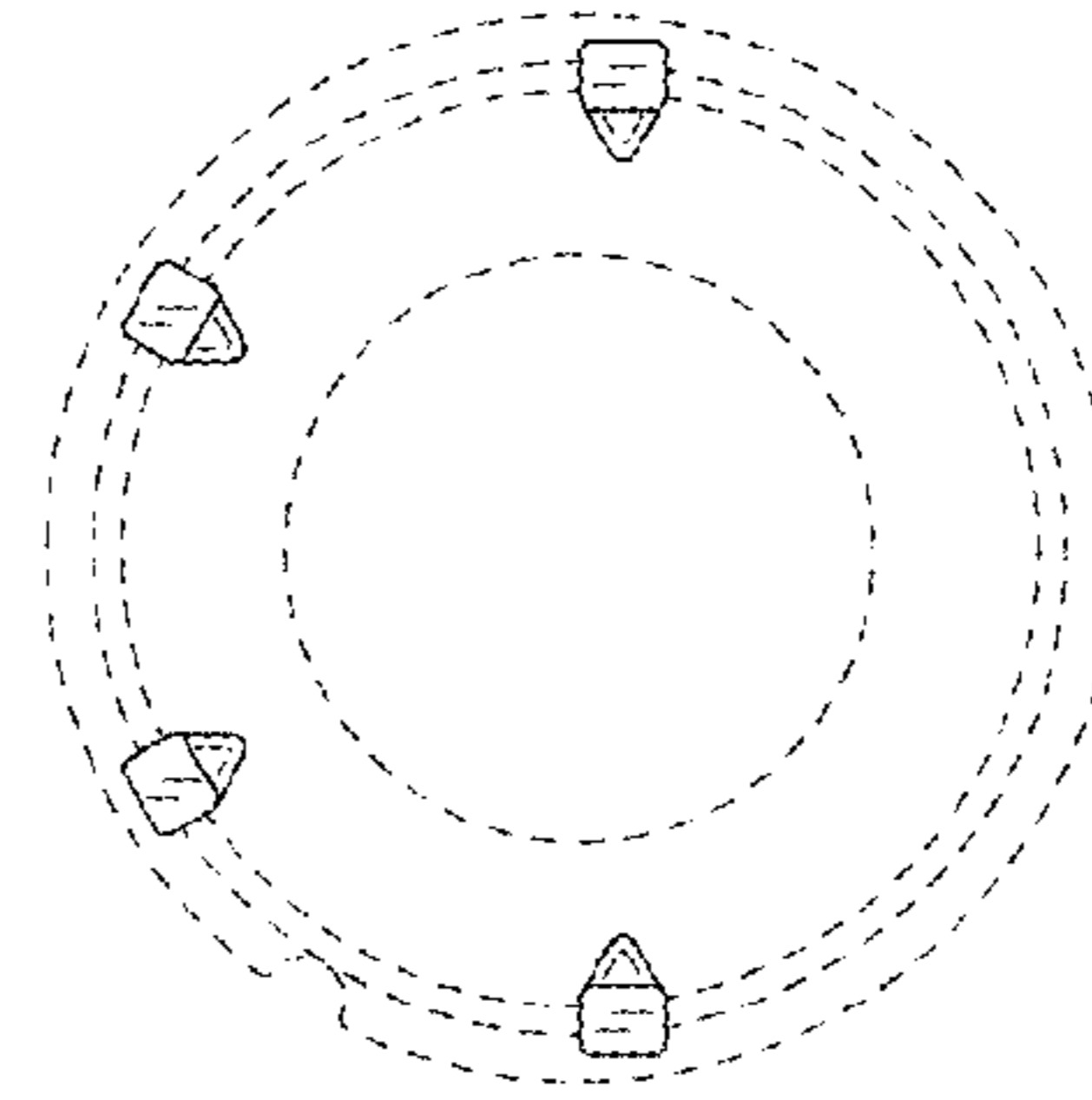

FIG. 9

FIG. 10

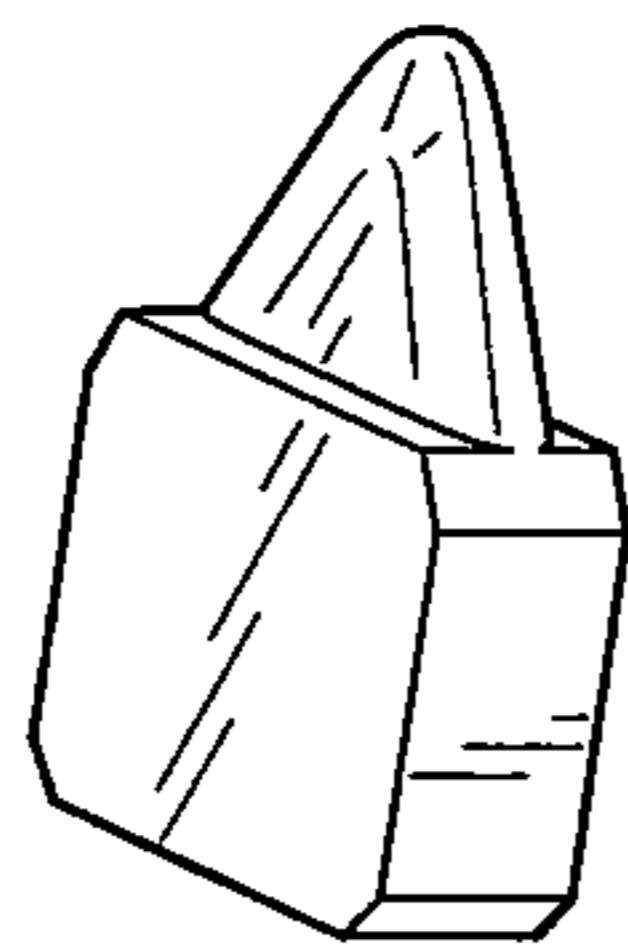
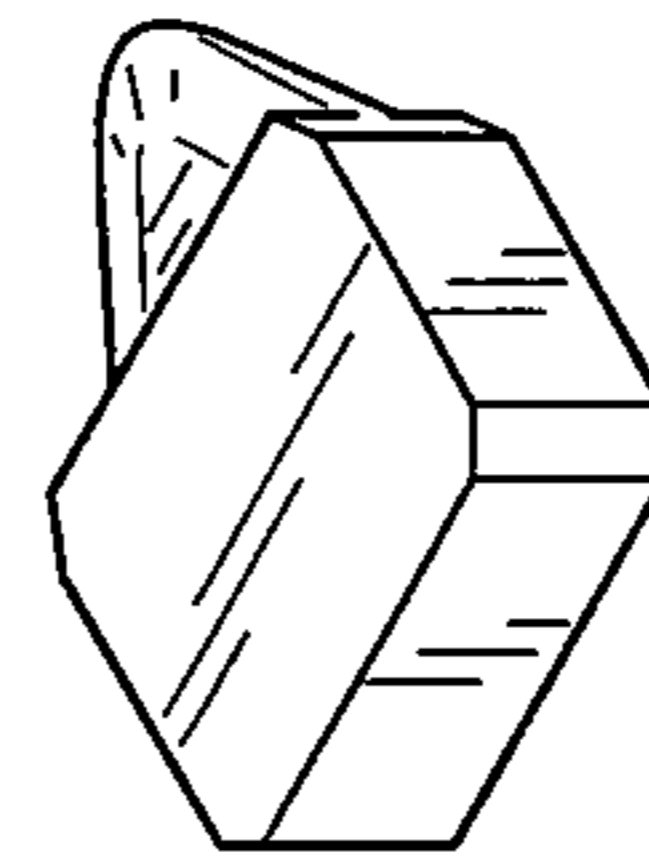
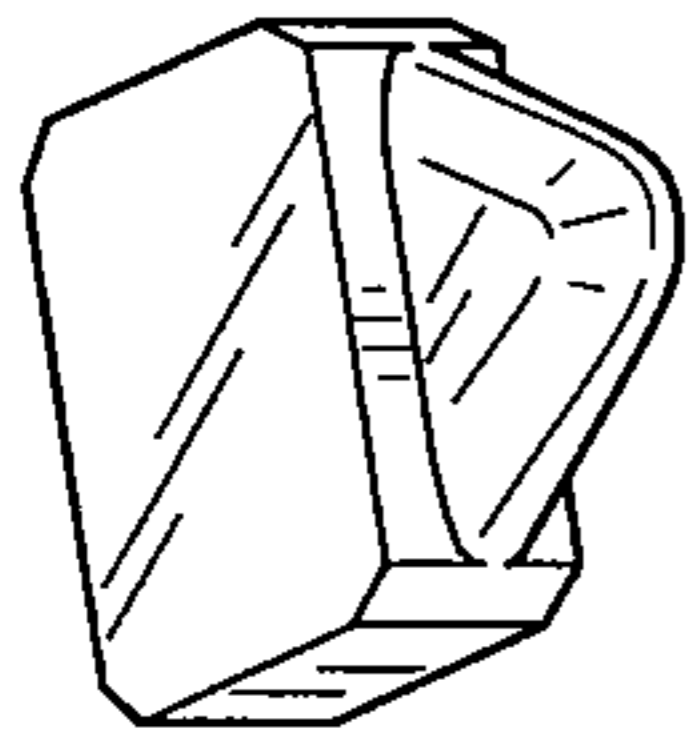
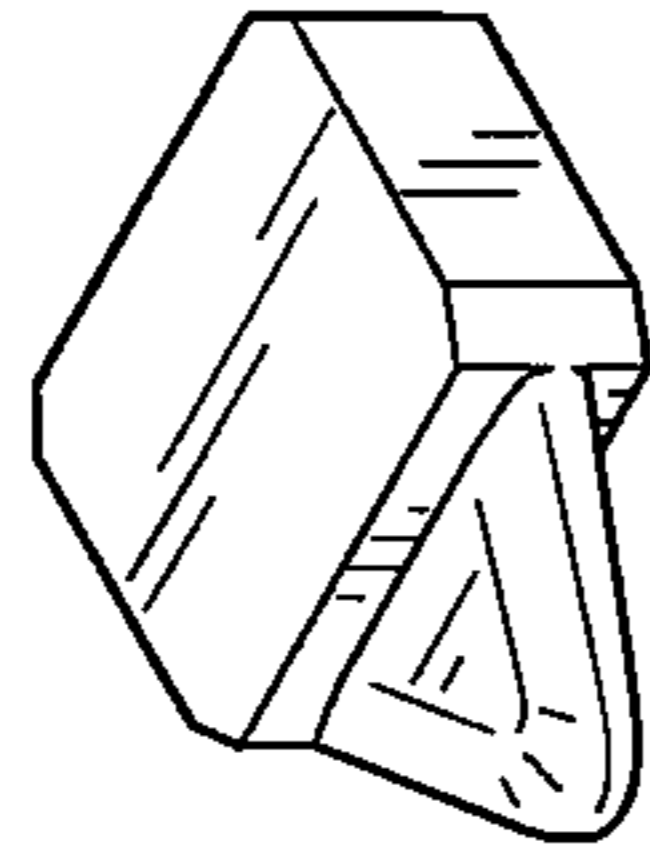

FIG. 11

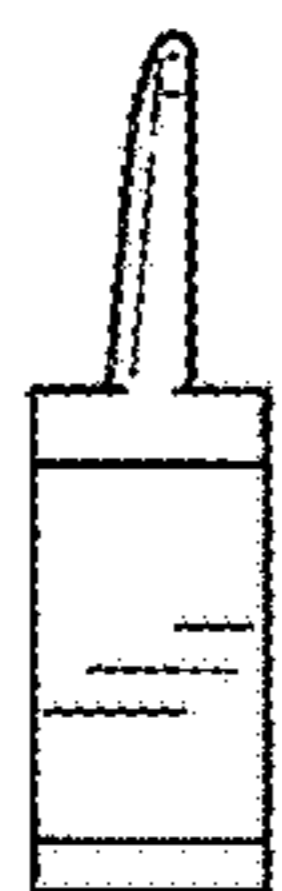
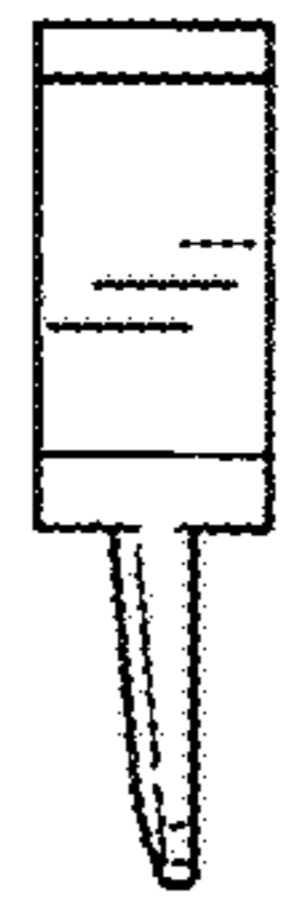

FIG. 12



FIG. 13



FIG. 14

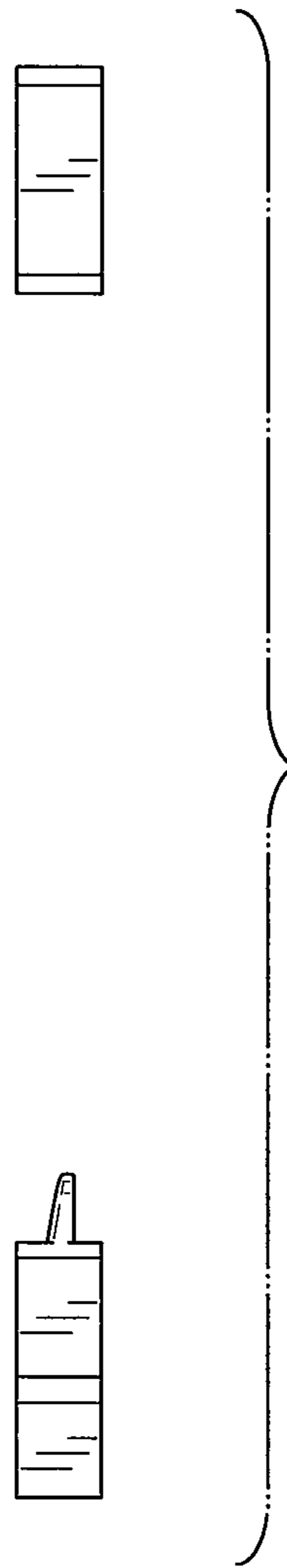

FIG. 15

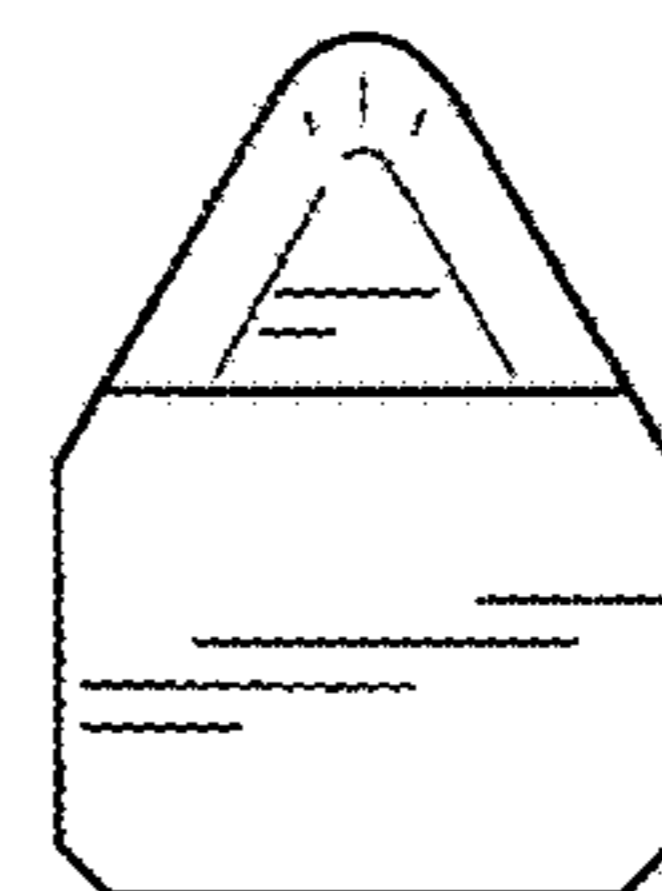
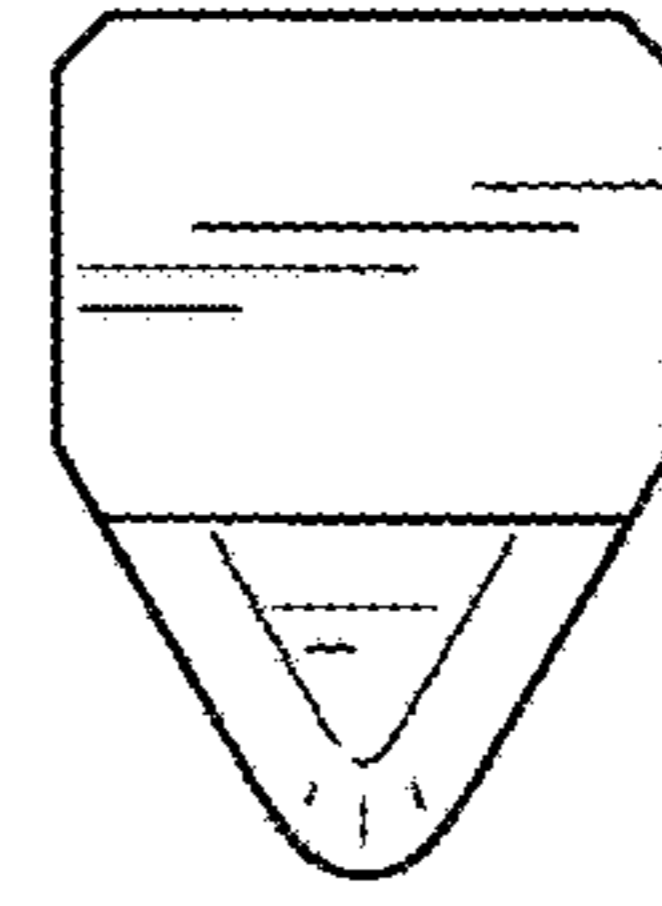
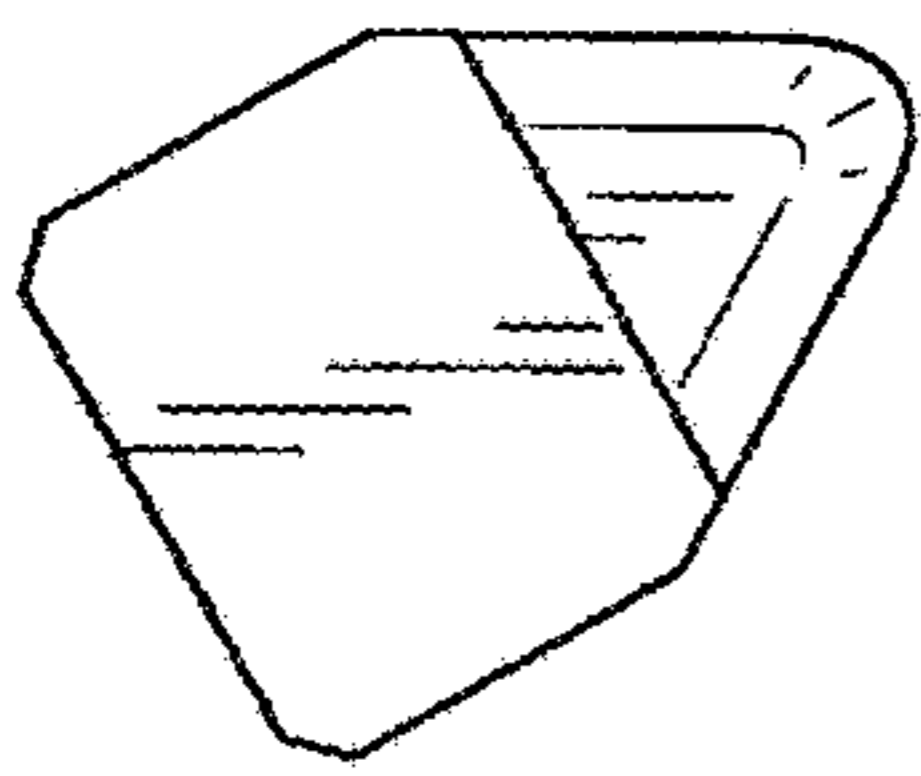
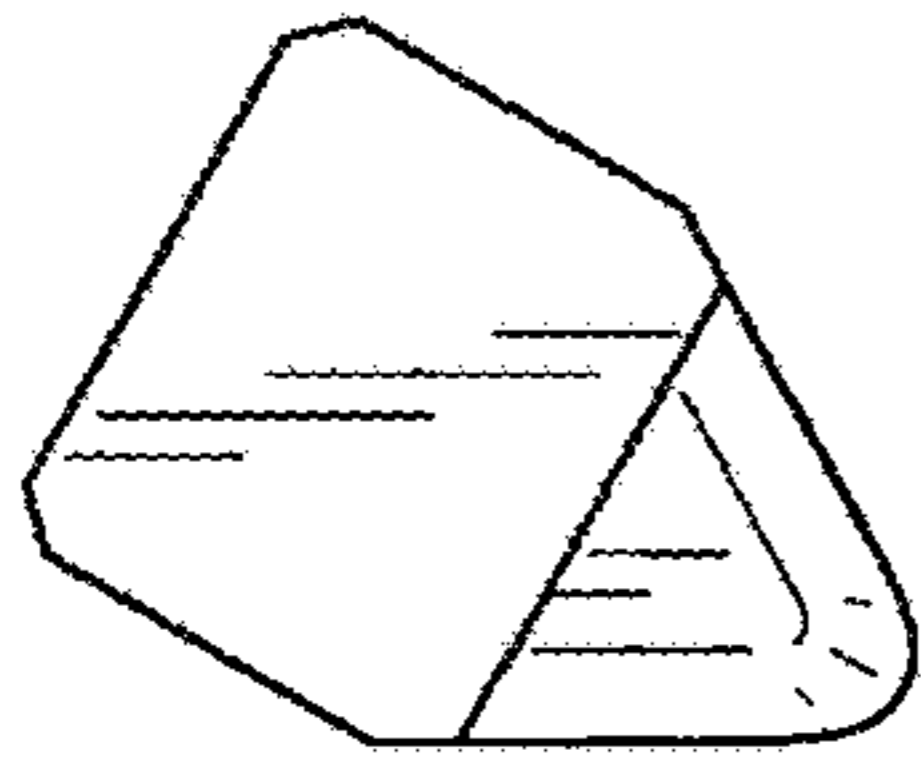

FIG. 16

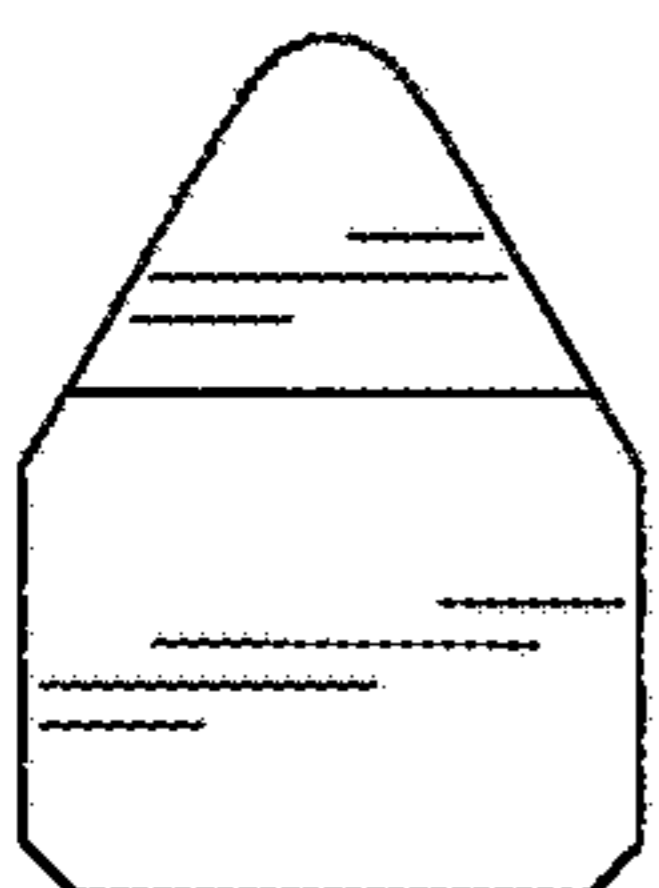
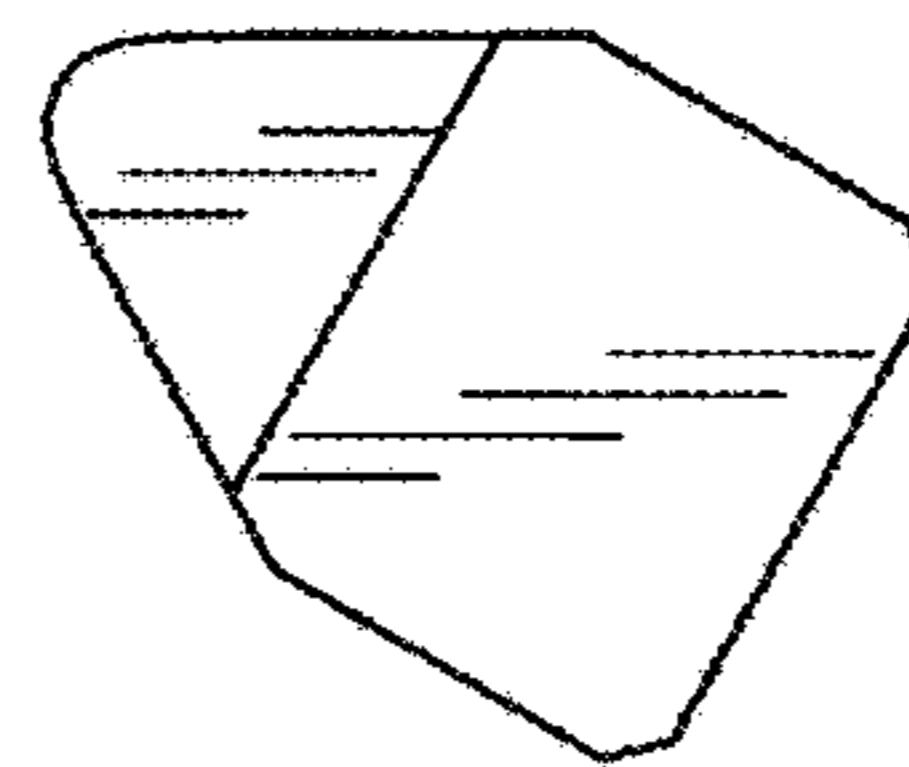
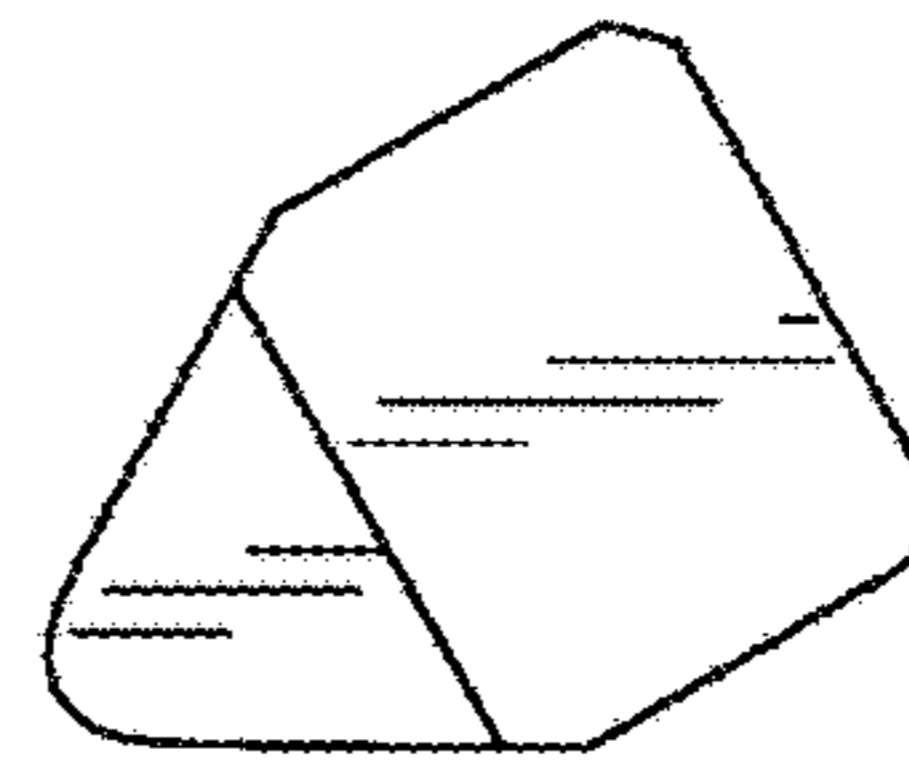
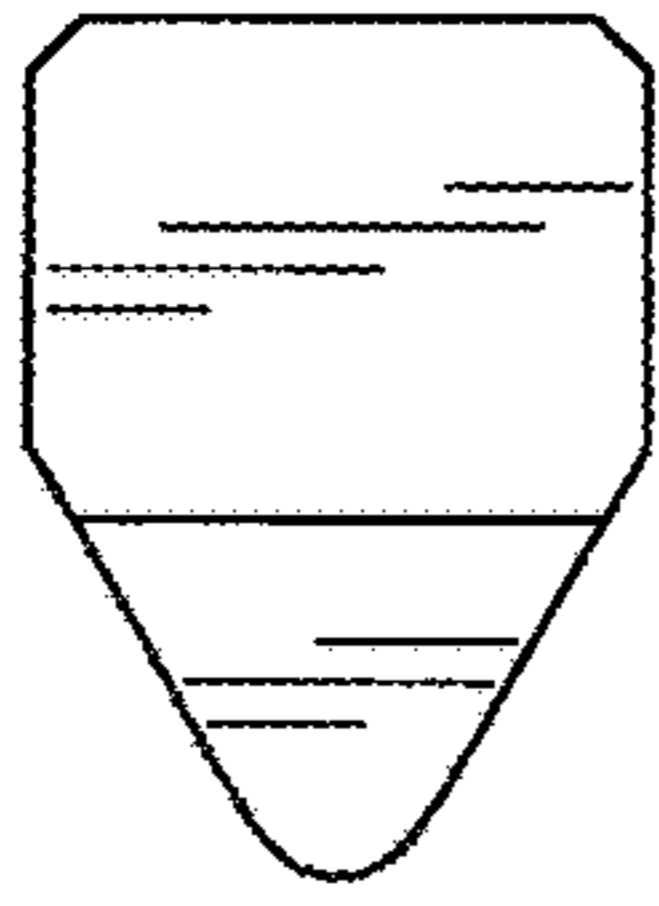

FIG. 17