



US00D920909S

(12) **United States Design Patent**
Sakamura et al.

(10) **Patent No.:** **US D920,909 S**
(45) **Date of Patent:** **** Jun. 1, 2021**

(54) **SIGNAL INPUT AND OUTPUT CONVERTER**

(71) Applicant: **SMC CORPORATION**, Tokyo (JP)

(72) Inventors: **Naoki Sakamura**, Nagareyama (JP);
Takanori Saito, Tsukubamirai (JP)

(73) Assignee: **SMC CORPORATION**, Tokyo (JP)

(**) Term: **15 Years**

(21) Appl. No.: **29/663,969**

(22) Filed: **Sep. 20, 2018**

(30) **Foreign Application Priority Data**

Apr. 25, 2018 (CN) 201830175957.9

(51) **LOC (13) Cl.** **13-02**

(52) **U.S. Cl.**
USPC **D13/110; D13/123**

(58) **Field of Classification Search**
USPC D13/110, 123, 146, 147; D14/355, 357,
D14/358, 433, 434
CPC G05F 3/04; G05F 3/06; G05F 3/08; G05F
3/10; H02M 7/003; H02M 7/06; H02M
2001/0045; H02M 2001/0067; H02M
2001/007; H02M 2001/0083; H02M
2001/009; H02P 27/04; H02P 27/047;
H02P 27/06

See application file for complete search history.

(56) **References Cited**

U.S. PATENT DOCUMENTS

5,020,149 A * 5/1991 Hemmie H01P 1/205
174/541
D432,987 S * 10/2000 Seo D13/123
D433,998 S * 11/2000 Ishitsuka D13/123
D448,344 S * 9/2001 Ishitsuka D13/123

D467,543 S 12/2002 Sakasegawa
7,352,573 B2 * 4/2008 Wong G06F 1/20
361/690
7,397,668 B2 * 7/2008 Sekine H05K 7/1465
361/728
D597,027 S * 7/2009 Tanabe D13/110
D736,713 S * 8/2015 Sekine D13/147
D737,765 S 9/2015 Sekine et al.
D788,701 S * 6/2017 Goto D13/110
2007/0133150 A1 * 6/2007 Sekine H01R 9/2608
361/600

* cited by examiner

Primary Examiner — Selina Sikder

(74) *Attorney, Agent, or Firm* — Birch, Stewart, Kolasch
& Birch LLP

(57) **CLAIM**

The ornamental design for a signal input and output con-
verter, as shown and described.

DESCRIPTION

FIG. 1 is a front, top and left side perspective view of a
signal input and output converter showing our new design;
FIG. 2 is a front, top and right side perspective view thereof;
FIG. 3 is a rear, bottom and right side perspective view
thereof;
FIG. 4 is a rear, bottom and left side perspective view
thereof;
FIG. 5 is a front view thereof;
FIG. 6 is a rear view thereof;
FIG. 7 is a top plan view thereof;
FIG. 8 is a bottom plan view thereof;
FIG. 9 is a left side view thereof; and,
FIG. 10 is a right side view thereof.
The broken lines depict portions of the signal input and
output converter that form no part of the claimed design.

1 Claim, 10 Drawing Sheets

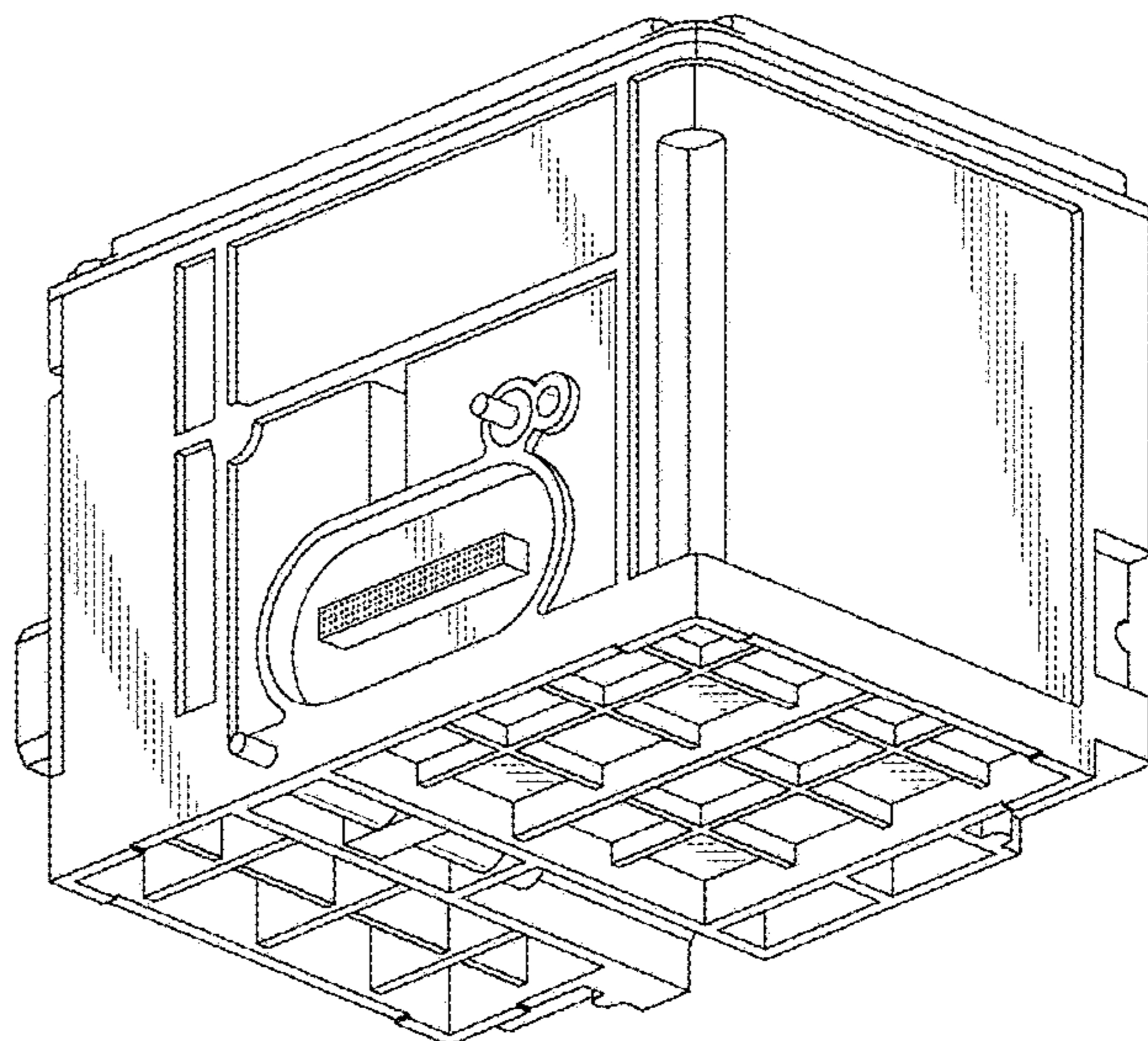
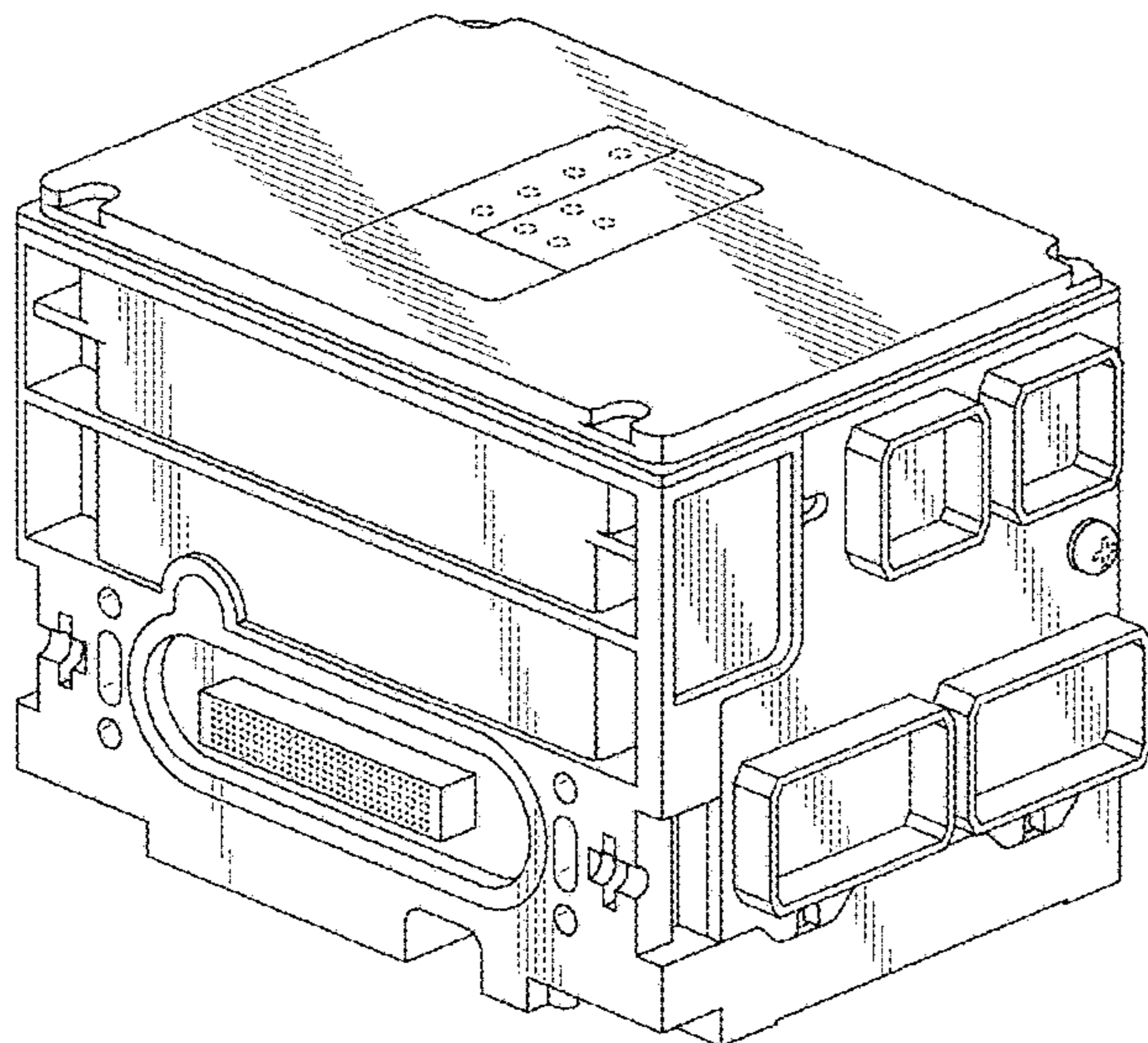

FIG. 1

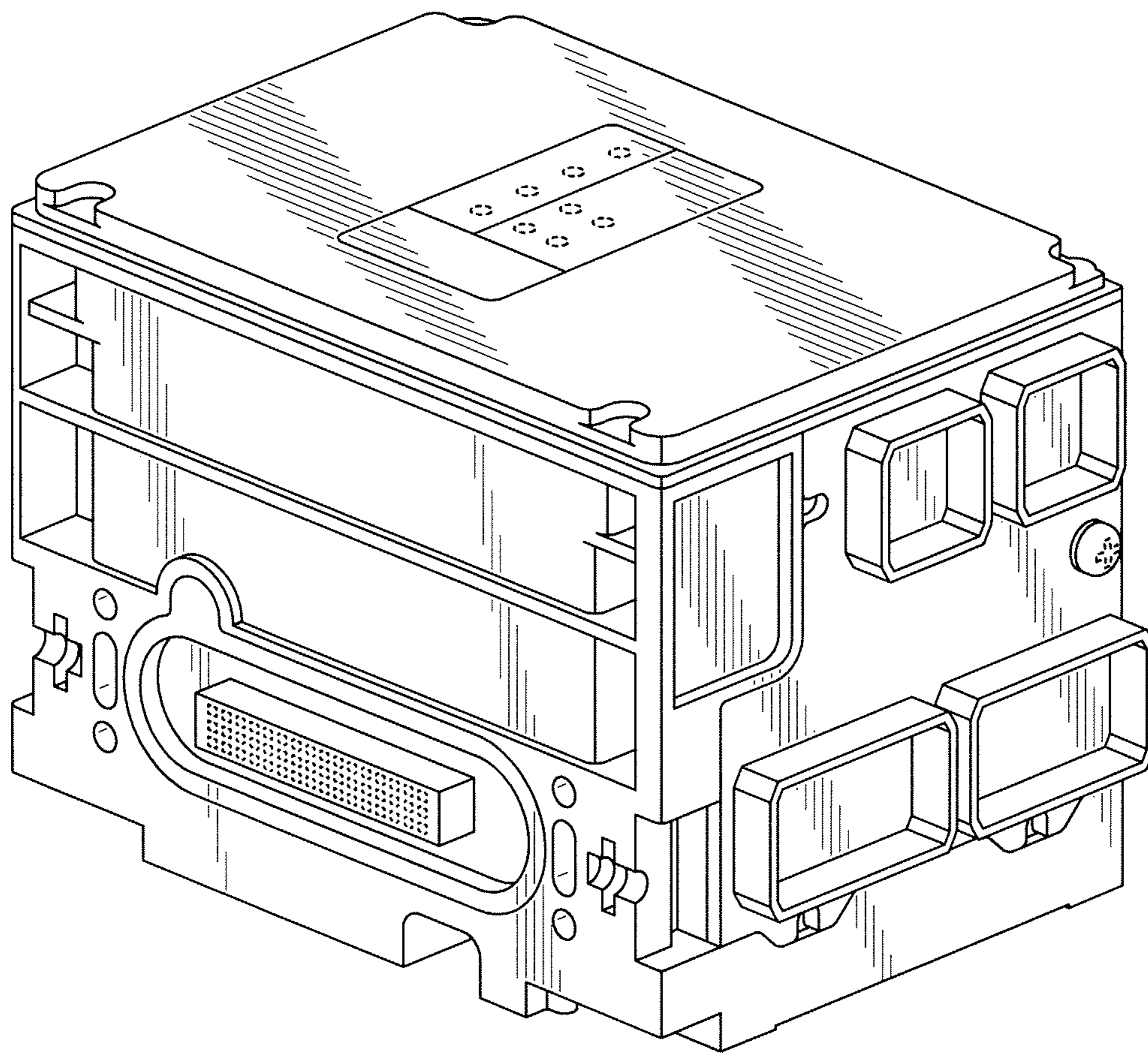

FIG. 2

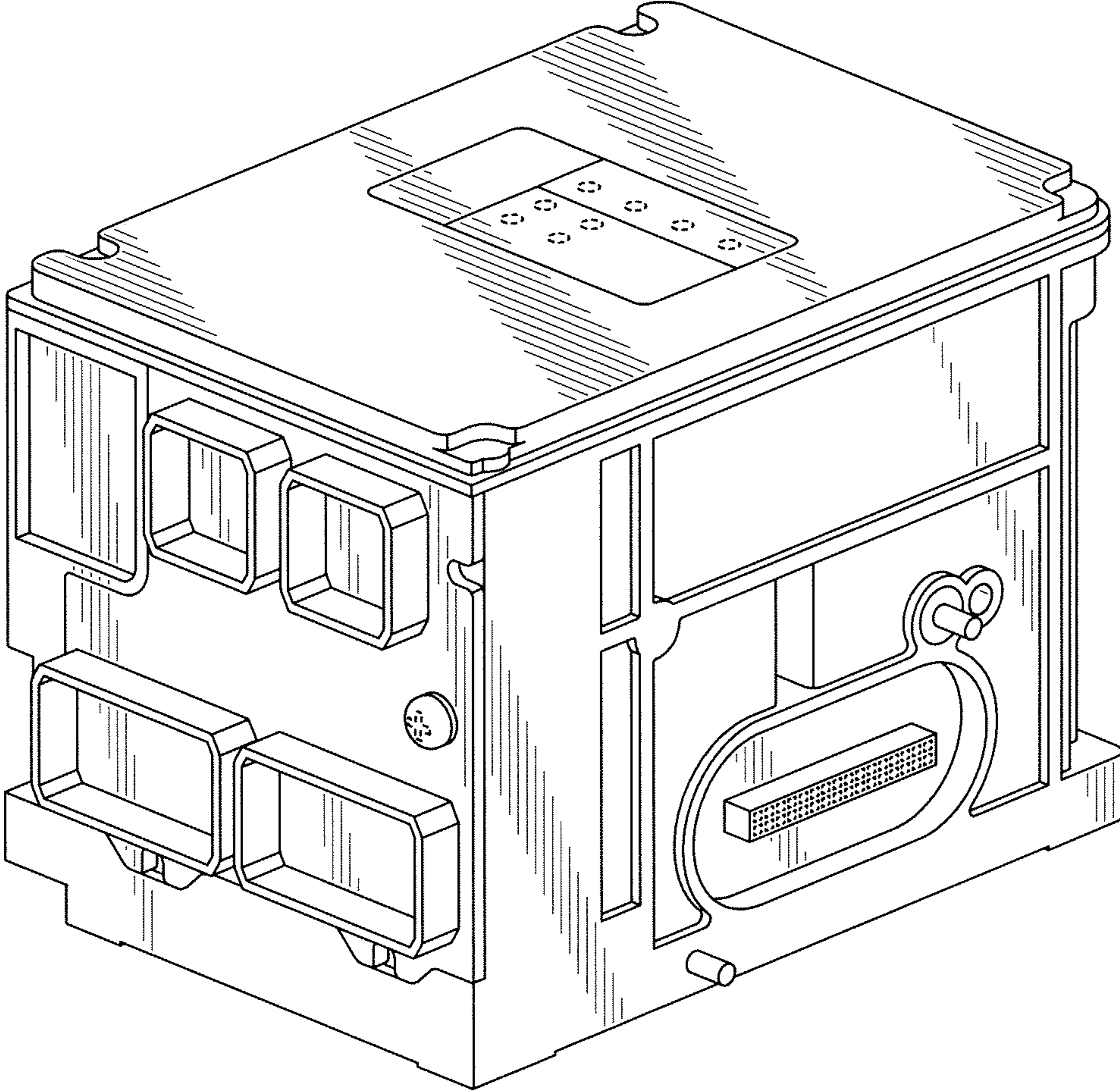

FIG. 3

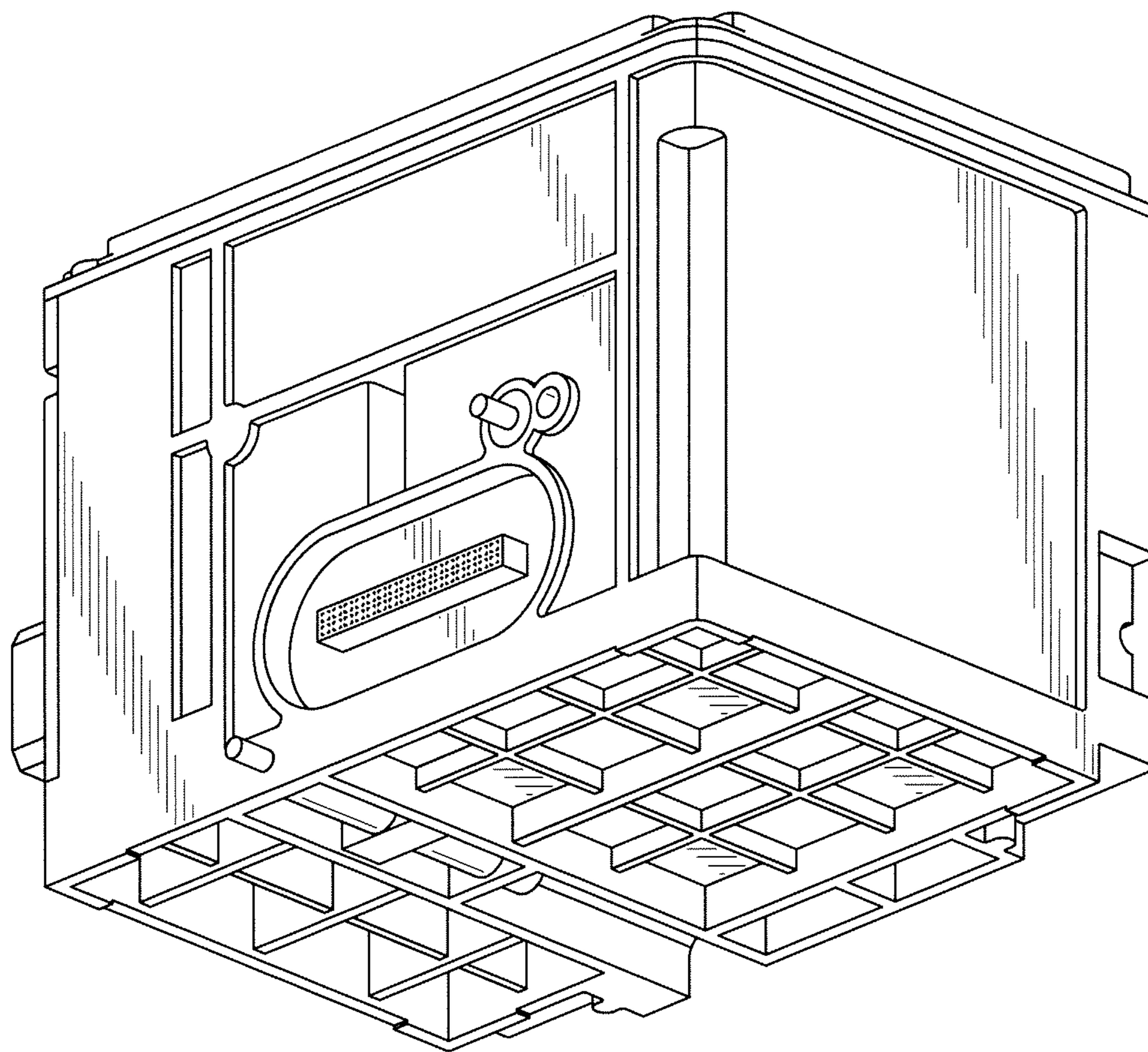

FIG. 4

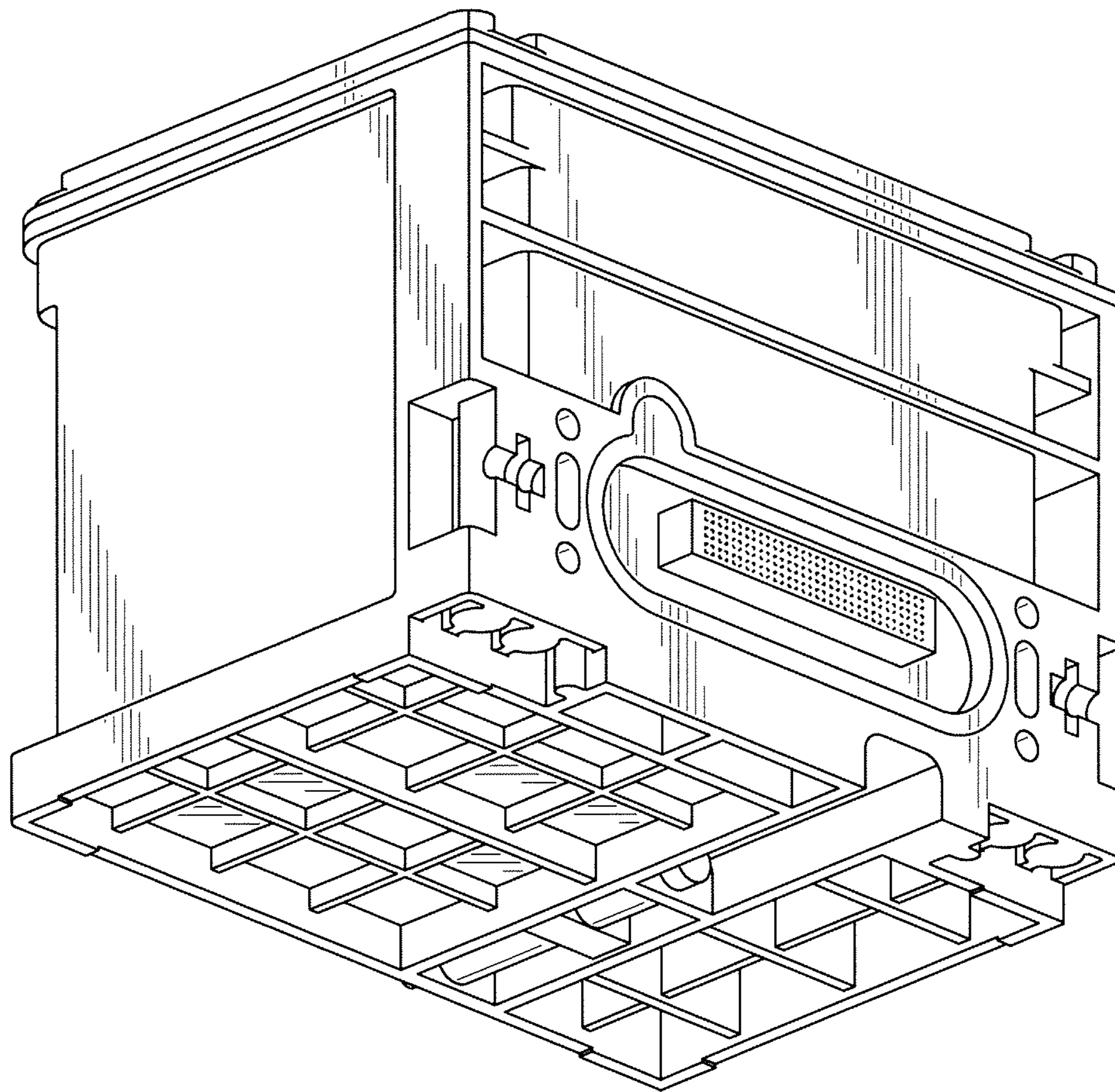

FIG. 5

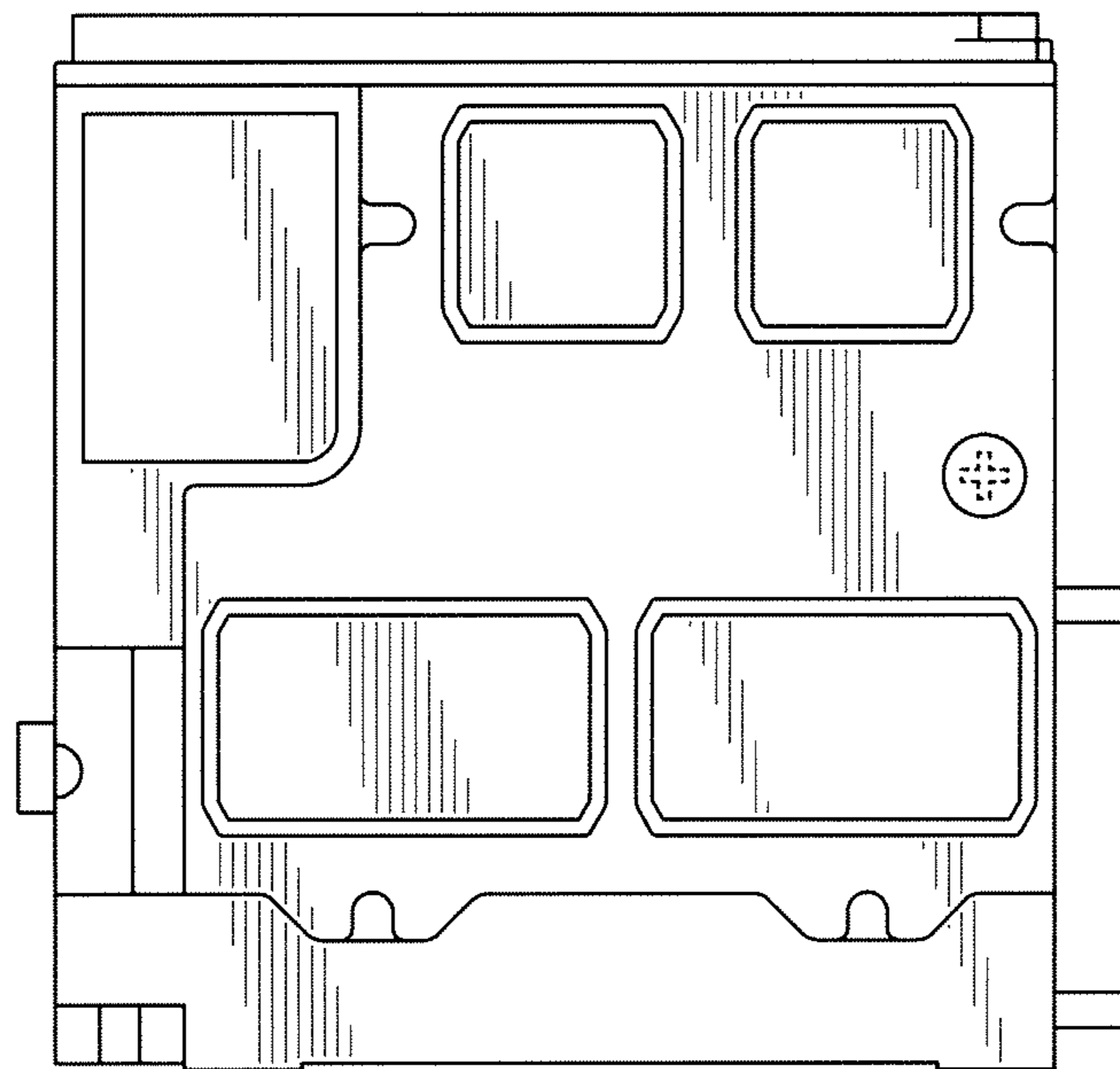

FIG. 6

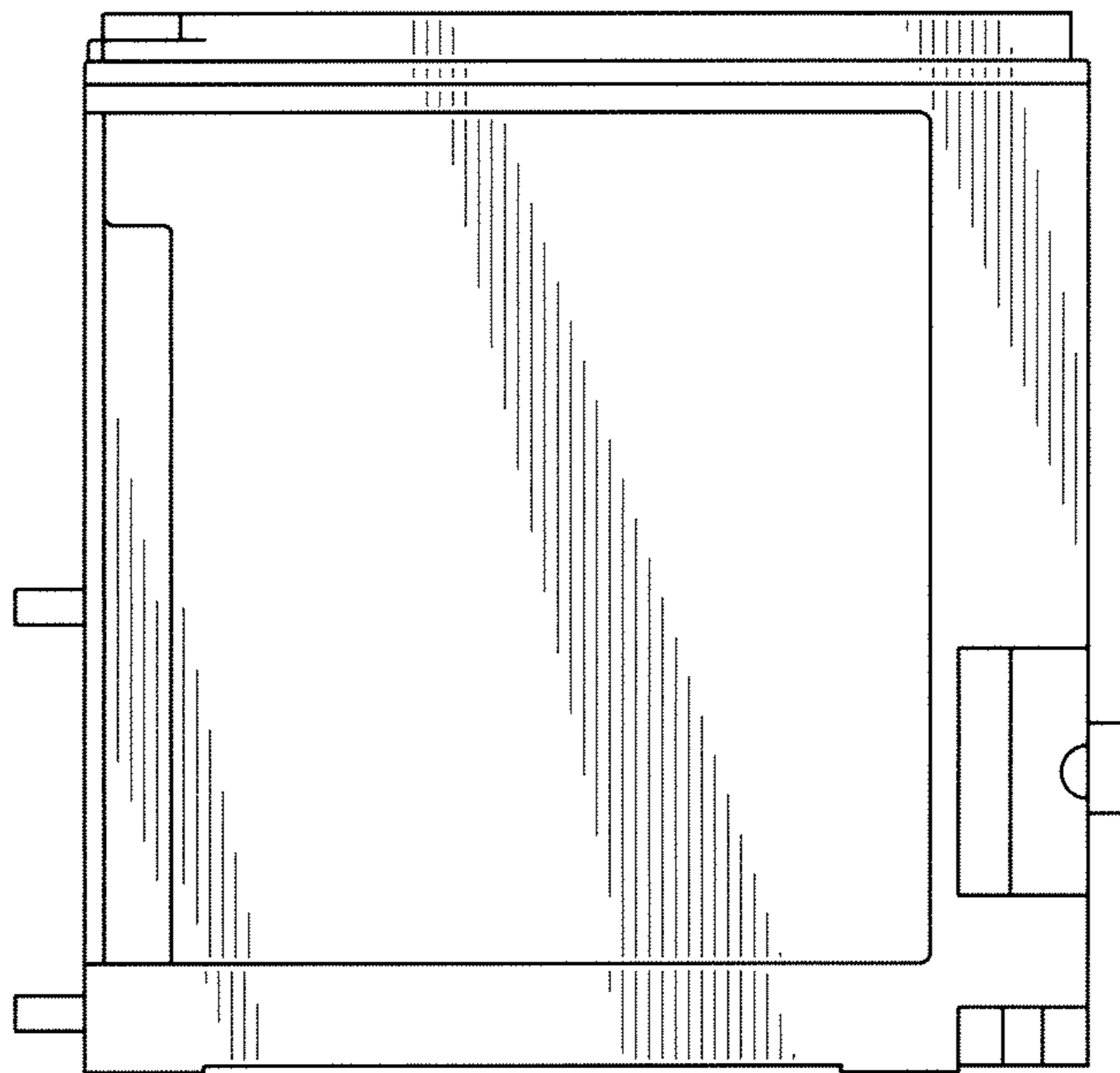

FIG. 7

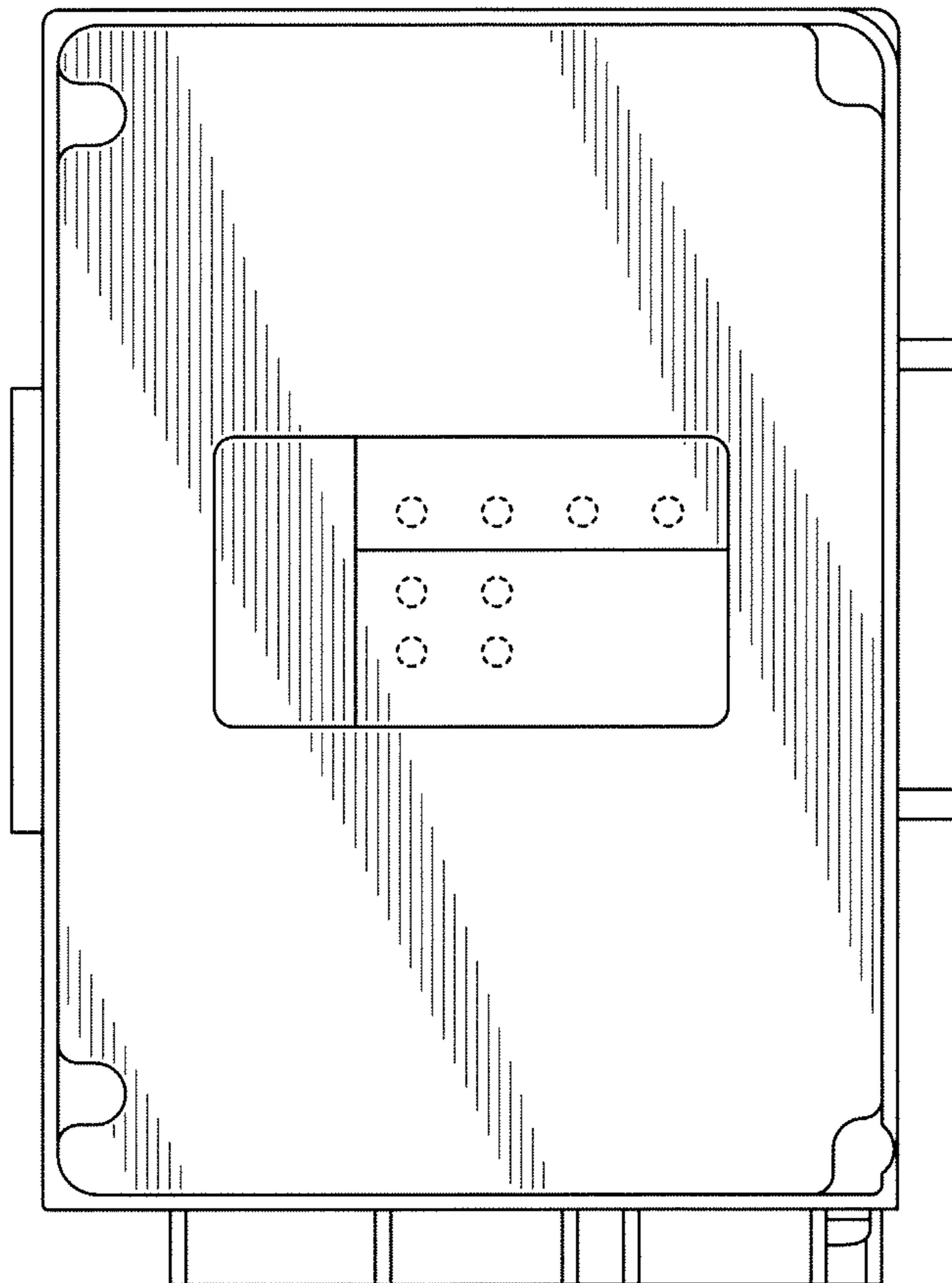

FIG. 8

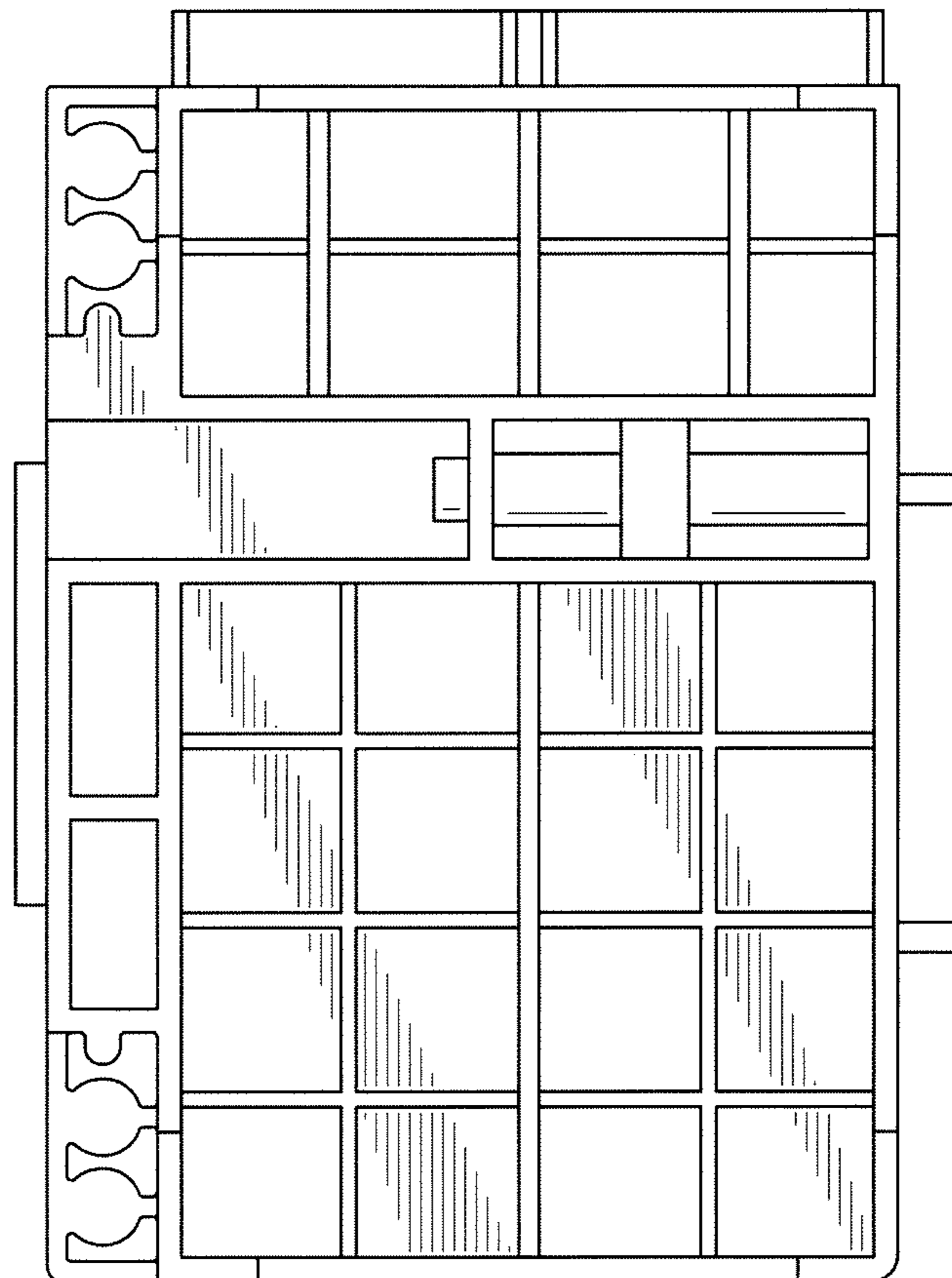

FIG. 9

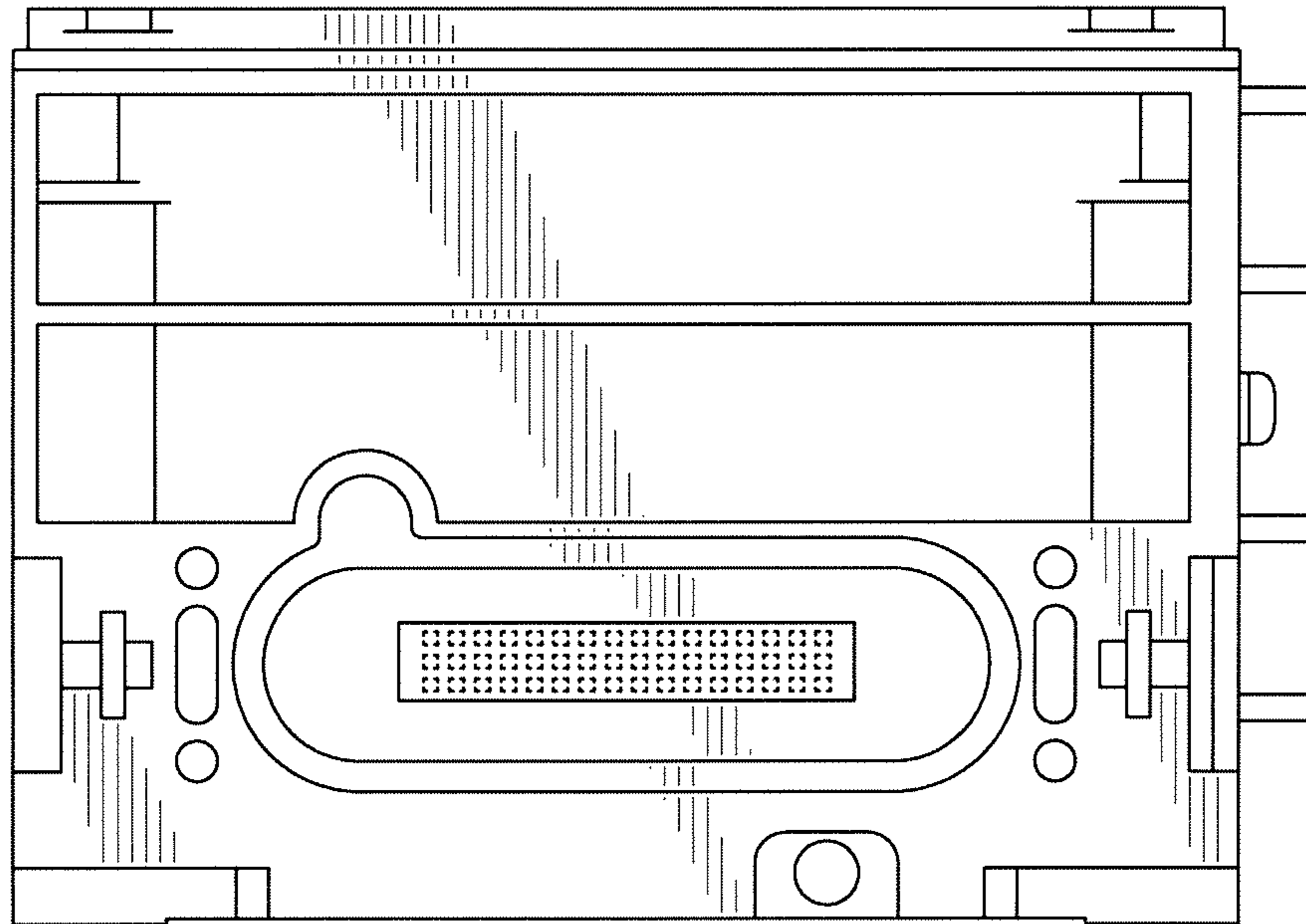

FIG. 10

