



US00D920895S

(12) **United States Design Patent** (10) **Patent No.:** **US D920,895 S**
Schultz et al. (45) **Date of Patent:** **** Jun. 1, 2021**

(54) **TIRE**
(71) Applicant: **Bridgestone Americas Tire Operations, LLC**, Nashville, TN (US)
(72) Inventors: **David E. Schultz**, Stow, OH (US); **Joseph C. Woodward**, Copley, OH (US)
(73) Assignee: **Bridgestone Americas Tire Operations, LLC**, Nashville, TN (US)
(**) Term: **15 Years**

D605,579 S 12/2009 Lee et al.
D606,484 S 12/2009 Vandaele et al.
D628,953 S 12/2010 Pringiers
D678,831 S 3/2013 Hermann et al.
D708,565 S 7/2014 Wang
D731,956 S 6/2015 Wang et al.
D744,412 S 12/2015 Schimmoeller
D748,042 S 1/2016 Dhanens et al.
D765,021 S 8/2016 Yamaguchi
D778,228 S 2/2017 Oraison et al.
D805,024 S 12/2017 Lo
D806,640 S 1/2018 Petr
D827,559 S 9/2018 Thornburg
D834,507 S 11/2018 Sarazin

* cited by examiner

(21) Appl. No.: **29/688,122**

Primary Examiner — George D. Kirschbaum

(22) Filed: **Apr. 18, 2019**

(51) **LOC (13) Cl.** **12-15**

(57) **CLAIM**

(52) **U.S. Cl.**

The ornamental design for a tire, as shown and described.

USPC **D12/536**

DESCRIPTION

(58) **Field of Classification Search**

USPC D12/536, 537, 539, 571, 572, 574
See application file for complete search history.

FIG. 1 is a side perspective view of a tire showing our new design, the pattern repeating uniformly around the circumference of the tire;
FIG. 2 is a front elevational view thereof;
FIG. 3 is an enlarged fragmentary view showing the details of our new design; and,
FIG. 4 is a side elevational view of the left side thereof, the right side being a mirror image.
The broken lines defining the tread lug walls, sidewall, inner bead, and the tread shoulder ribs depict environmental subject matter that forms no part of the claimed design.

(56) **References Cited**

U.S. PATENT DOCUMENTS

D104,503 S * 5/1937 Partenheimer D12/536
D255,674 S * 7/1980 Menin D12/536
D415,452 S 10/1999 Kasai
D431,214 S 9/2000 Allison
D441,697 S * 5/2001 Allison D12/536
D478,039 S 8/2003 Bonko et al.
D484,088 S 12/2003 Kindig
D512,369 S 12/2005 Lo

1 Claim, 4 Drawing Sheets

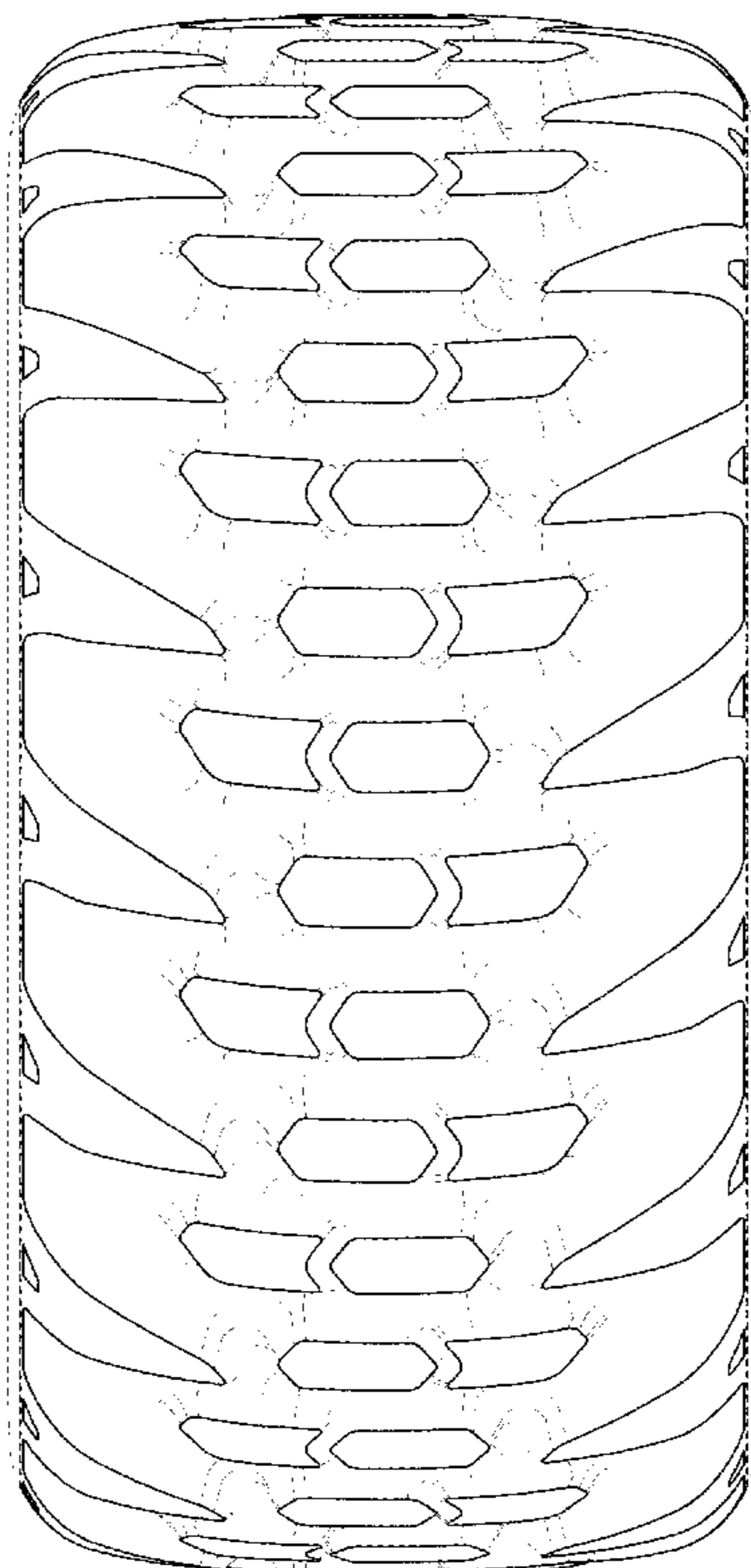

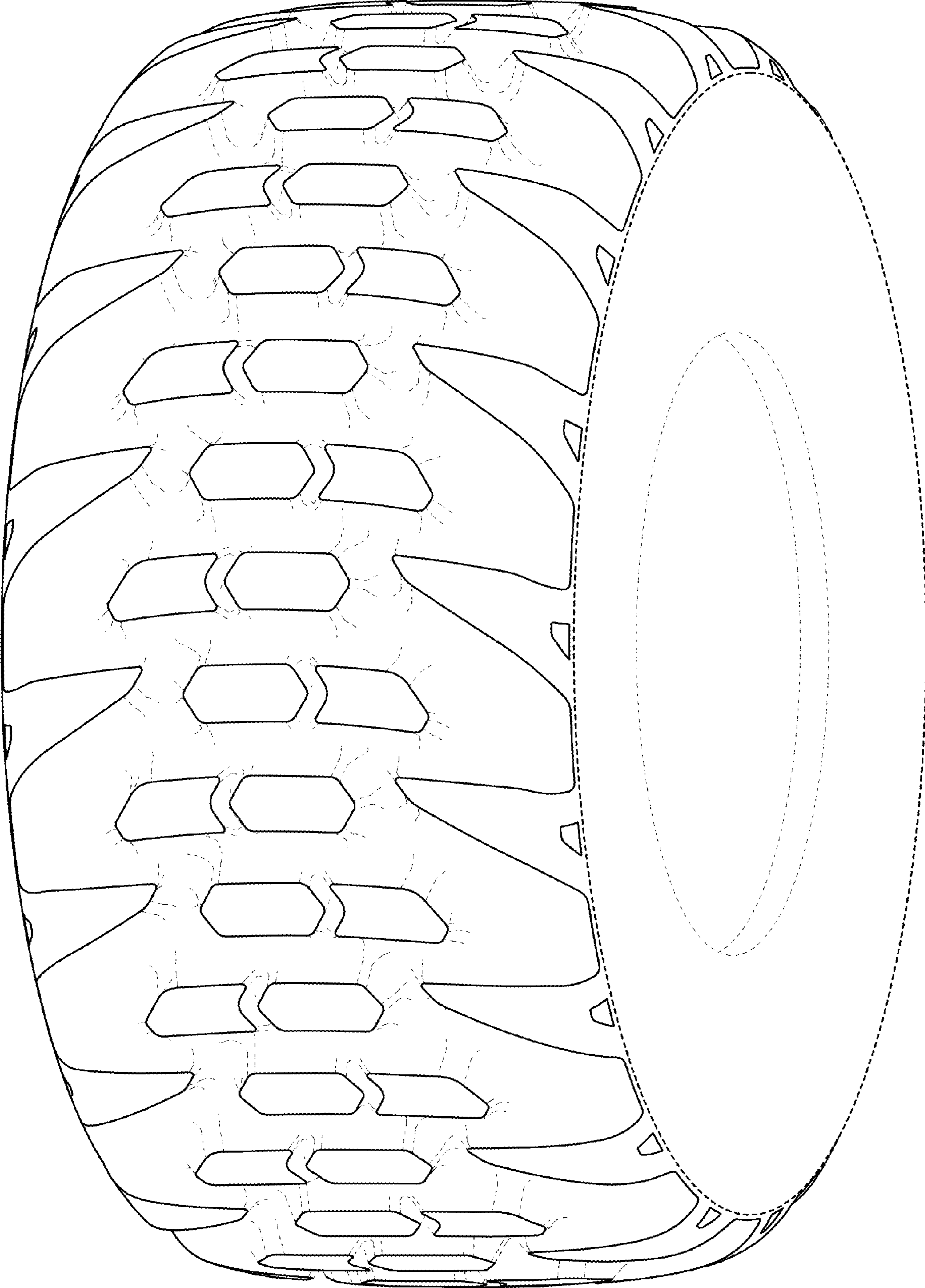

Fig. 1

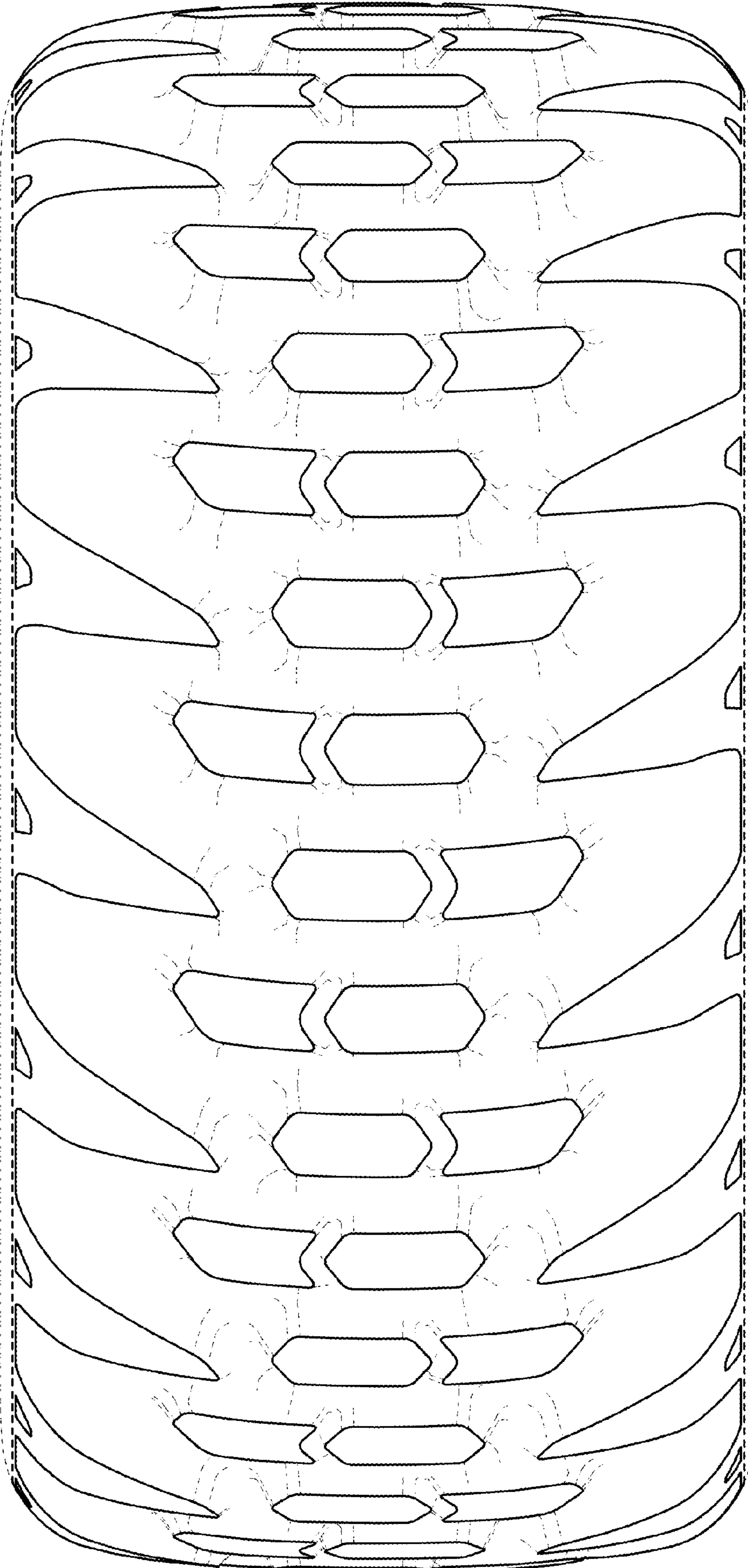

Fig. 2

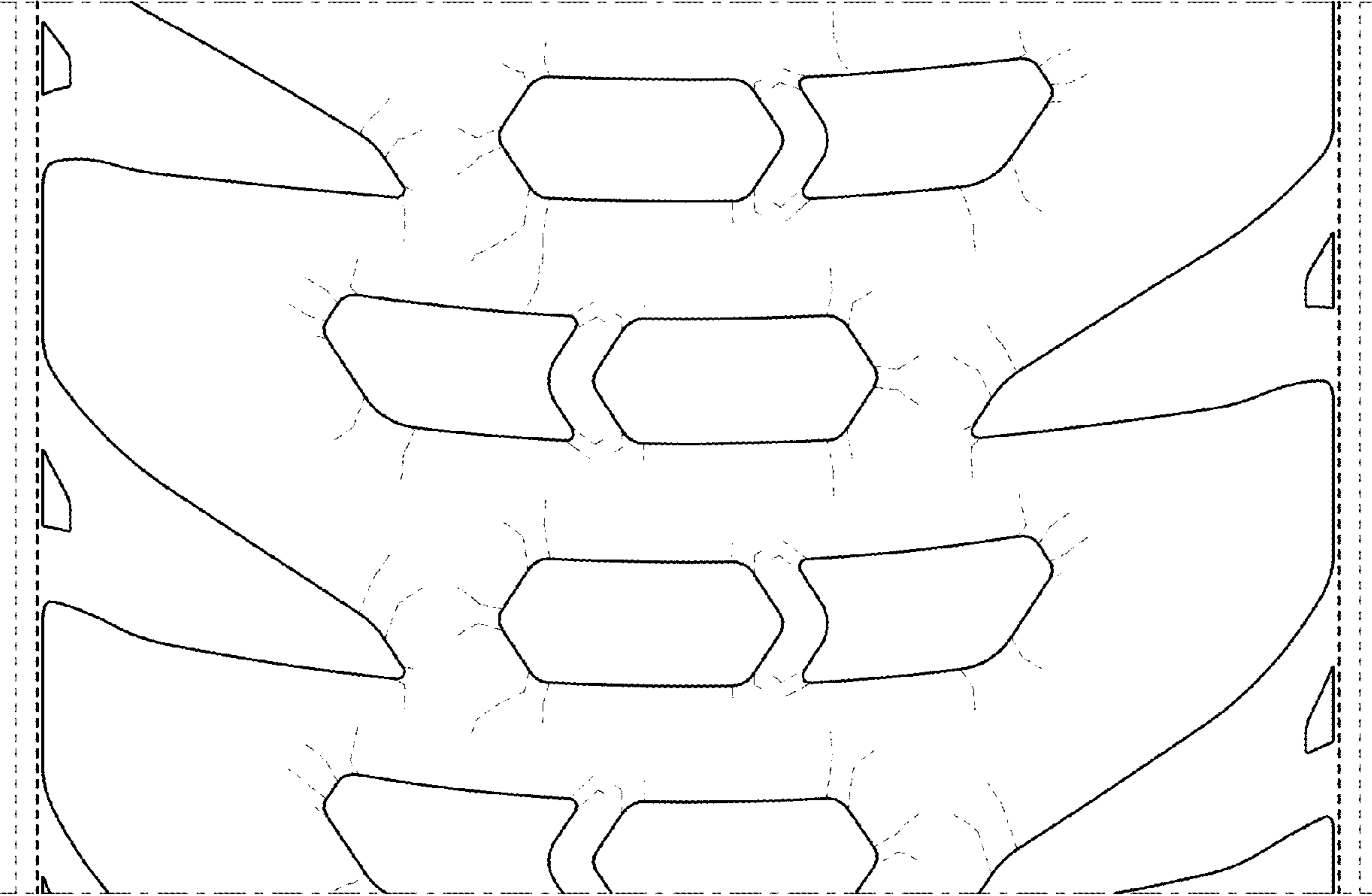

Fig. 3

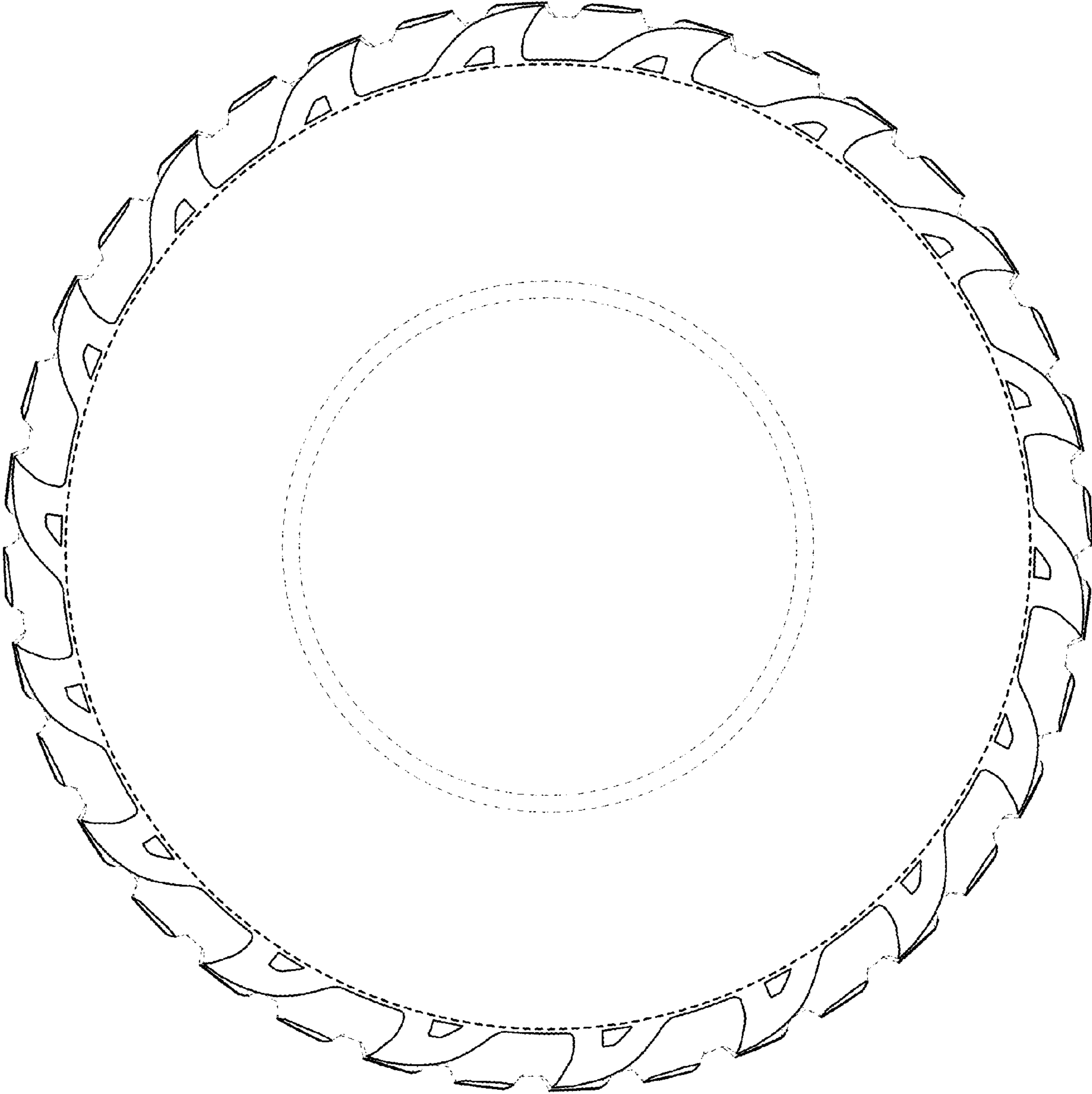

Fig. 4