



US00D920894S

(12) **United States Design Patent** (10) **Patent No.:** **US D920,894 S**
Shondel et al. (45) **Date of Patent:** **** Jun. 1, 2021**

(54) **TIRE**

(71) Applicant: **The Goodyear Tire & Rubber Company, Akron, OH (US)**

(72) Inventors: **Jonathan James Shondel, Massillon, OH (US); Dale Edward Umstot, Atwater, OH (US); Nicholas Thomas Schoeppner, Canton, OH (US)**

(73) Assignee: **The Goodyear Tire & Rubber Company, Akron, OH (US)**

(**) Term: **15 Years**

(21) Appl. No.: **29/712,688**

(22) Filed: **Nov. 11, 2019**

(51) **LOC (13) Cl.** **12-15**

(52) **U.S. Cl.**
USPC **D12/531**

(58) **Field of Classification Search**
USPC D12/500–532, 604
CPC Y10T 152/10027; B60C 1/0016; B60C 11/0306; B60C 11/0302; B60C 3/06; B60C 9/17

See application file for complete search history.

(56) **References Cited**

U.S. PATENT DOCUMENTS

D340,212 S	10/1993	Montag et al.	D12/147
D408,000 S	4/1999	Otani et al.	D12/151
D528,068 S	9/2006	Umstot et al.	D12/601
D549,164 S	8/2007	Kantura, III et al.	D12/601
D551,157 S	9/2007	Shondel	D12/524
D556,121 S	11/2007	Shondel	D12/563
D563,862 S	3/2008	Morrison et al.	D12/579
D571,283 S	6/2008	Neidert et al.	D12/524

(Continued)

OTHER PUBLICATIONS

U.S. Appl. No. 29/660,434, filed Aug. 21, 2018, Digman, et al., Goodyear.

(Continued)

Primary Examiner — John A Voytek

(74) *Attorney, Agent, or Firm* — Robert N Lipsik

(57) **CLAIM**

The ornamental design for a tire, as shown and described.

DESCRIPTION

FIG. 1 is a right side perspective view of a tire showing our new design, it being understood that the pattern repeats uniformly throughout the circumference of the tread;

FIG. 2 is a left side perspective view thereof;

FIG. 3 is a front elevational view thereof;

FIG. 4 is a right side elevational view thereof;

FIG. 5 is a left side elevational view thereof;

FIG. 6 is an enlarged fragmentary front elevational view thereof;

FIG. 7 is a right side perspective view of a second embodiment of a tire showing our new design, it being understood that the interior of the tire forms no part of the claim and that the pattern repeats uniformly throughout the circumference of the tread;

FIG. 8 is a left side perspective view of a second embodiment, it being understood that the interior of the tire forms no part of the claim; and,

FIG. 9 is a front elevational view of a second embodiment, it being understood that an enlarged fragmentary view thereof would be substantially identical to that shown in FIG. 6, with the exception of the inclusion of the sidewall in solid lines.

In the drawings, the broken lines immediately adjacent to the outer edges of the tire shoulder represent boundaries of the claim, and the broken lines depict environmental subject matter only and form no part of the claimed design.

1 Claim, 9 Drawing Sheets

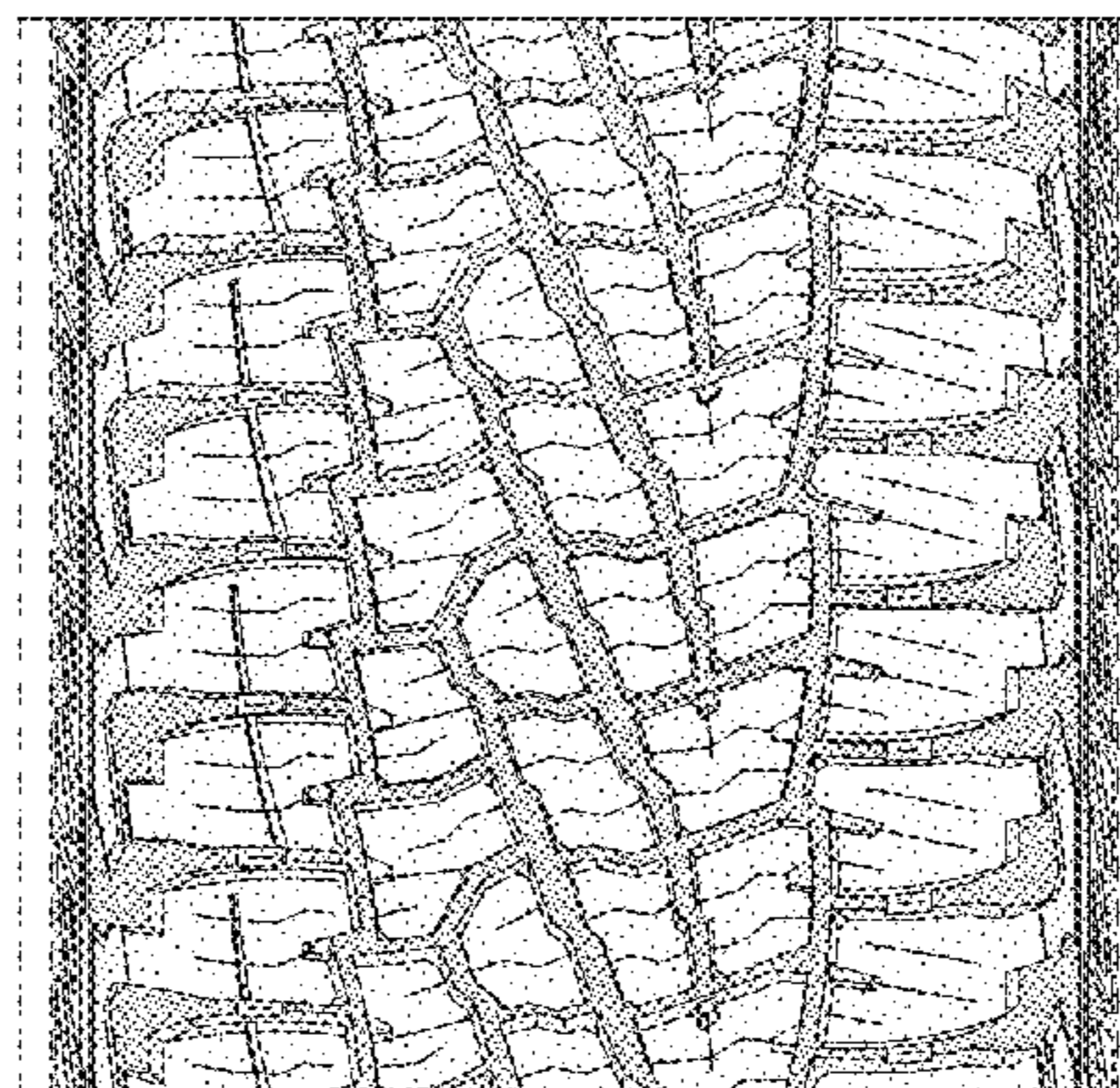
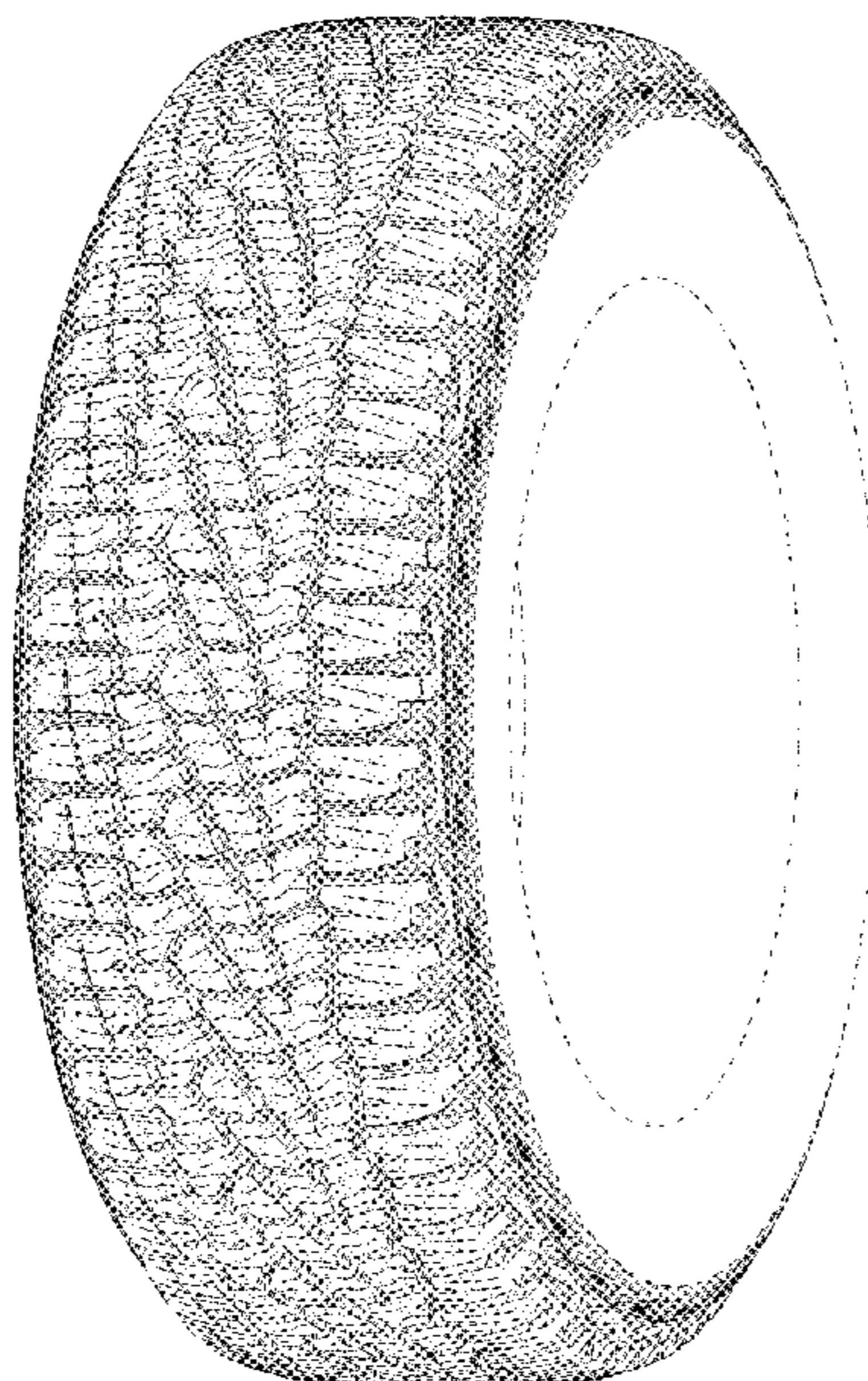

(56)

References Cited

U.S. PATENT DOCUMENTS

D574,316 S 8/2008 Neidert et al. D12/514
 D592,586 S 5/2009 Maxwell et al. D12/531
 D593,932 S * 6/2009 Wildenhain D12/531
 D597,925 S 8/2009 Lundgren et al. D12/514
 D601,079 S 9/2009 Hughes et al. D12/521
 D601,485 S 10/2009 Hughes et al. D12/521
 D601,940 S 10/2009 Hughes et al. D12/521
 D601,941 S 10/2009 Ashton et al. D12/531
 D606,482 S 12/2009 Lundgren et al. D12/532
 D608,271 S * 1/2010 Woidtke D12/531
 D613,671 S 4/2010 Lundgren D12/532
 D619,955 S 7/2010 Ashton et al. D12/521
 D636,328 S * 4/2011 Woidtke D12/531
 D637,547 S * 5/2011 Schlittenhard D12/531
 D644,595 S 9/2011 Iwabuchi et al. D12/532
 D657,733 S 4/2012 Regallis D12/600
 D700,880 S * 3/2014 Takemoto D12/531
 D725,585 S * 3/2015 Brandau D12/531
 D738,289 S * 9/2015 Brandau D12/531
 D741,785 S 10/2015 Lamb D12/531
 D743,875 S 11/2015 Shondel D12/532
 D743,876 S 11/2015 Dixon D12/532
 D763,172 S * 8/2016 Sato D12/531
 D789,871 S 6/2017 Shondel D12/521
 D798,799 S 10/2017 Davis et al. D12/516

D801,258 S 10/2017 Dixon et al. D12/530
 D819,549 S 6/2018 Dixon et al. D12/532
 10,272,725 B2 * 4/2019 Takagi B60C 11/0306
 D847,727 S 5/2019 McGee et al. D12/532
 D855,556 S * 8/2019 Shondel D12/579
 D861,581 S 10/2019 Roth et al. D12/579
 D895,536 S * 9/2020 Digman D12/579
 2014/0209226 A1 * 7/2014 Colombo B60C 11/12
 152/209.18
 2017/0305200 A1 * 10/2017 Furusawa B60C 11/0309

OTHER PUBLICATIONS

U.S. Appl. No. 29/660,438, filed Aug. 21, 2018, Davis, et al.,
 Goodyear.
 U.S. Appl. No. 29/667,093, filed Oct. 18, 2018, Davis, et al.,
 Goodyear.
 U.S. Appl. No. 29/669,253, filed Nov. 7, 2018, Digman, et al.,
 Goodyear.
 U.S. Appl. No. 29/689,255, filed Apr. 29, 2019, Digman, et al.,
 Goodyear.
 U.S. Appl. No. 29/702,506, filed Aug. 20, 2019, Digman, et al.,
 Goodyear.
 U.S. Appl. No. 29/706,680, filed Sep. 23, 2019, Davis, et al.,
 Goodyear.

* cited by examiner

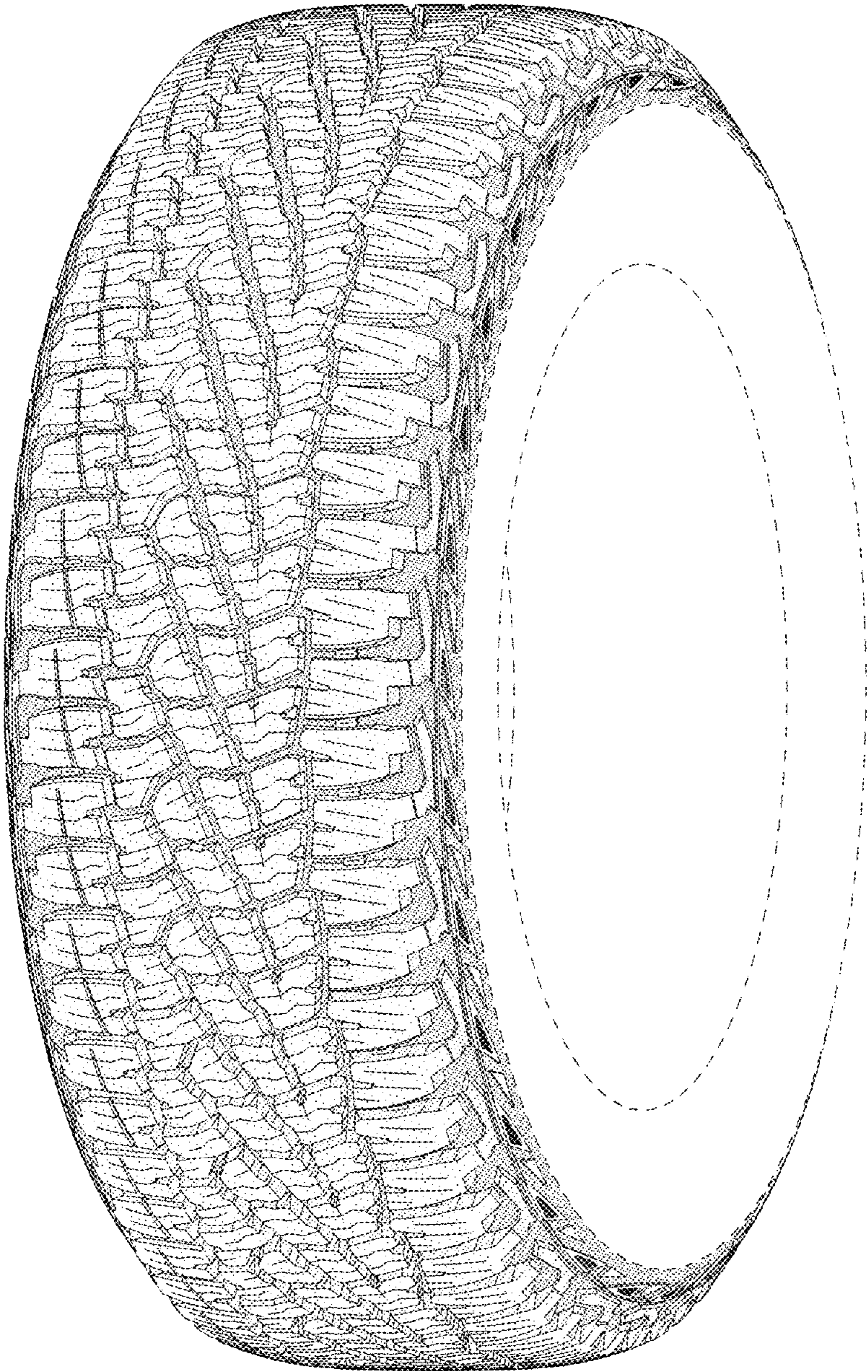

FIG - 1

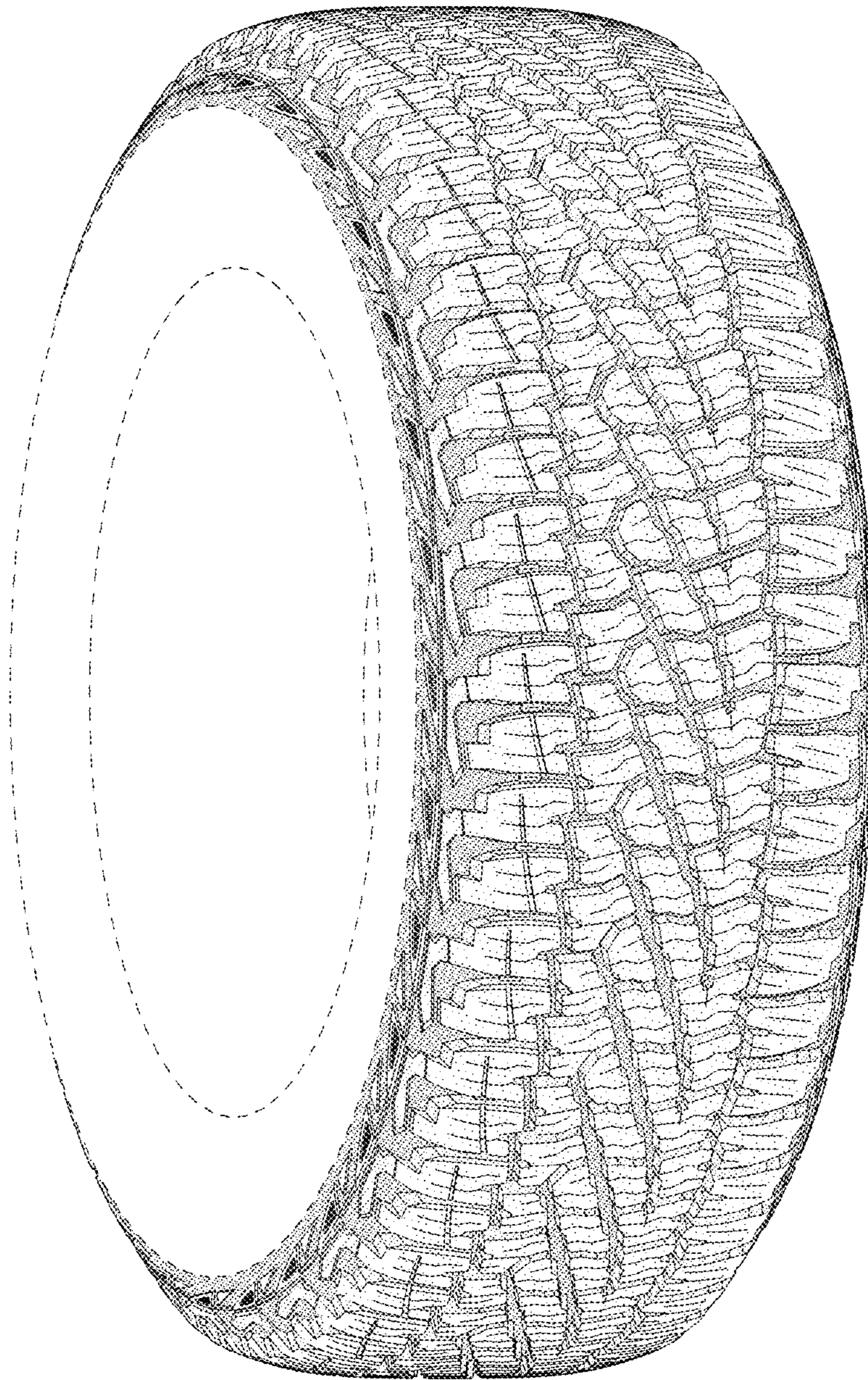

FIG - 2

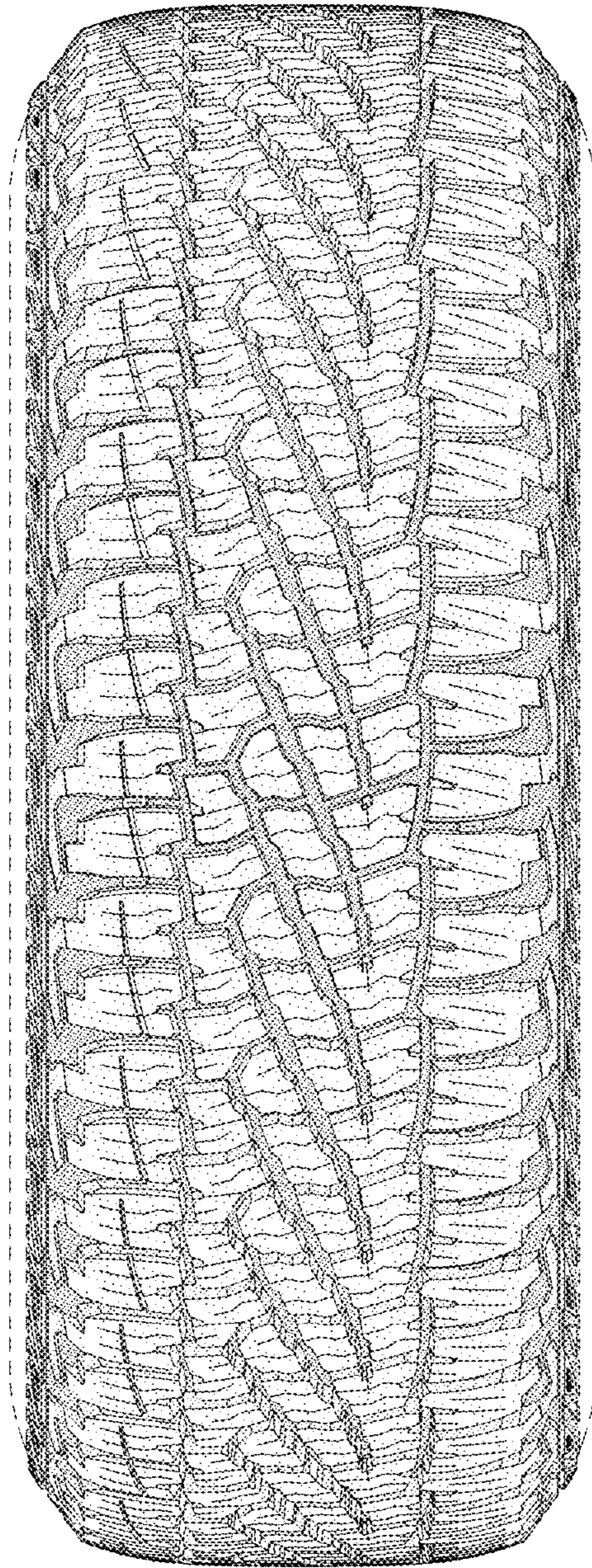

FIG - 3

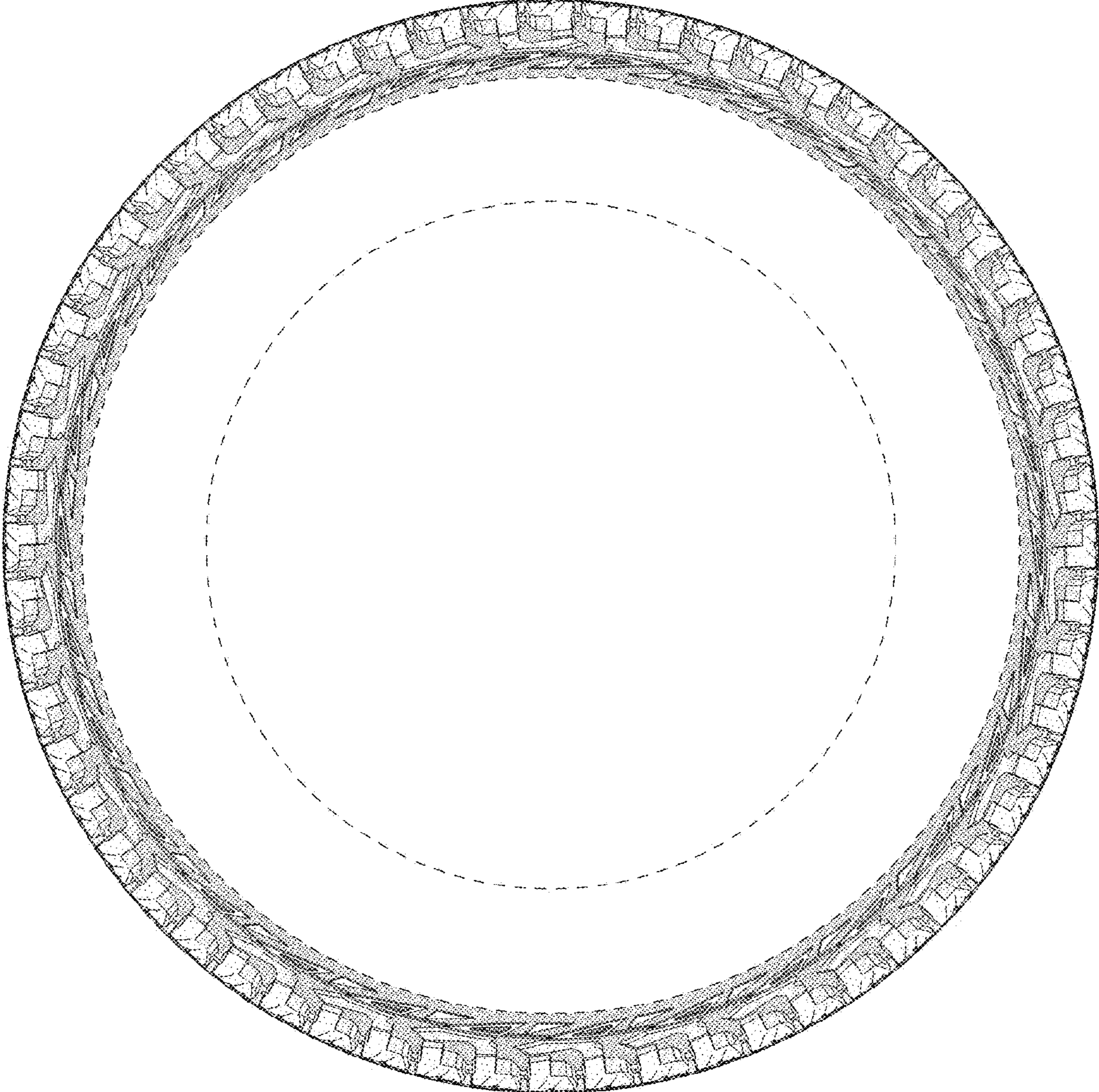

FIG - 4

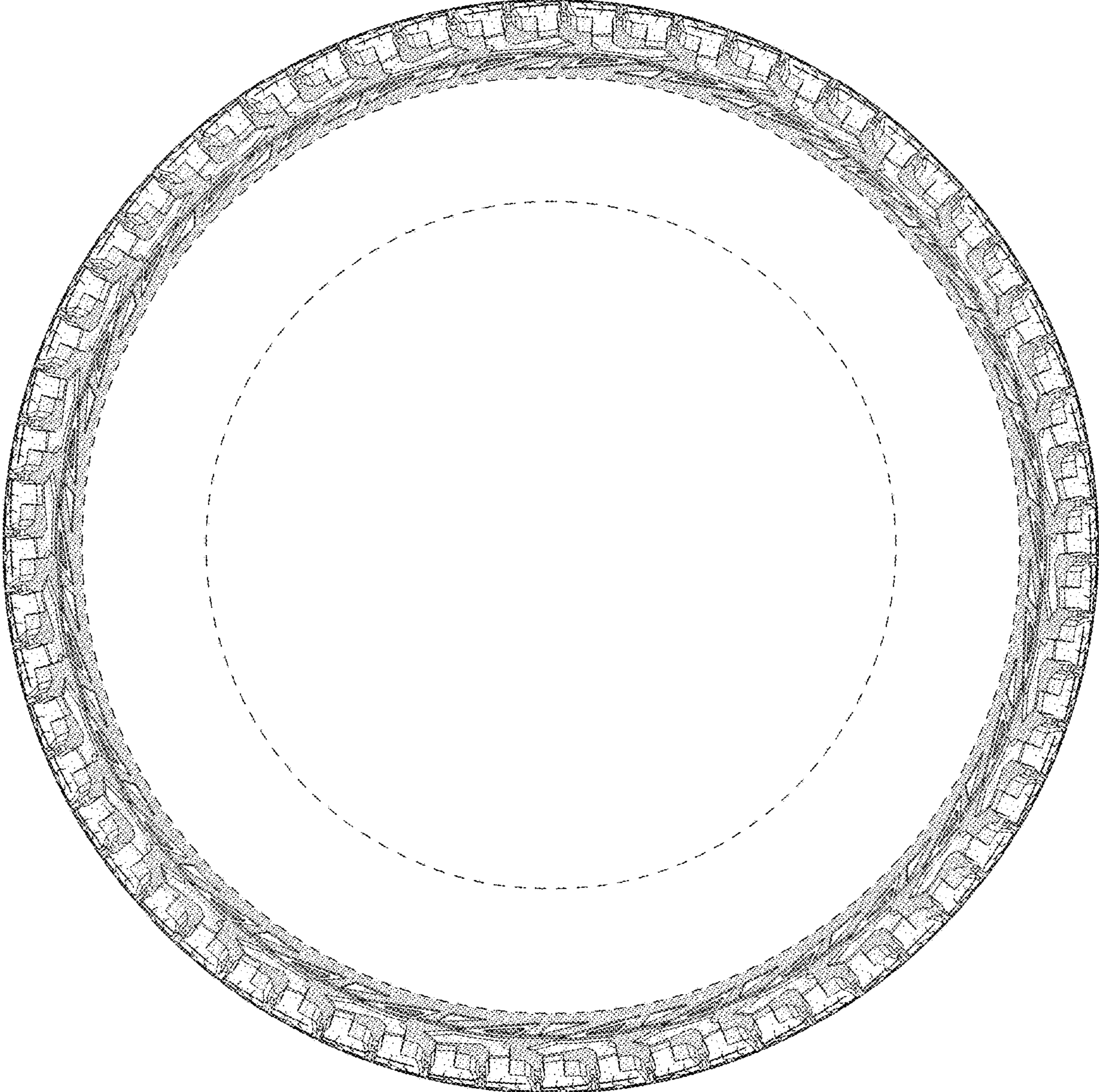

FIG - 5

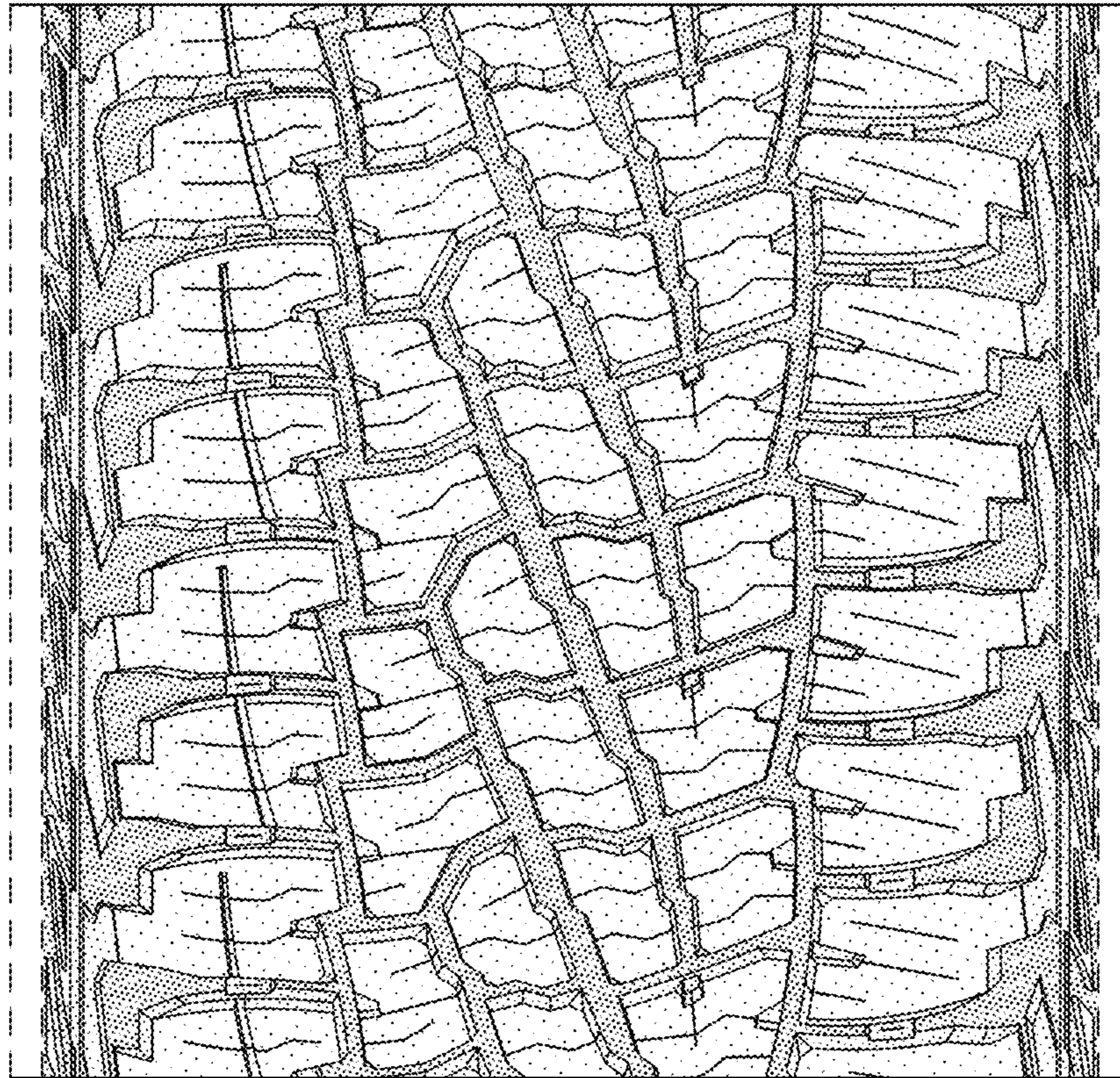

FIG - 6

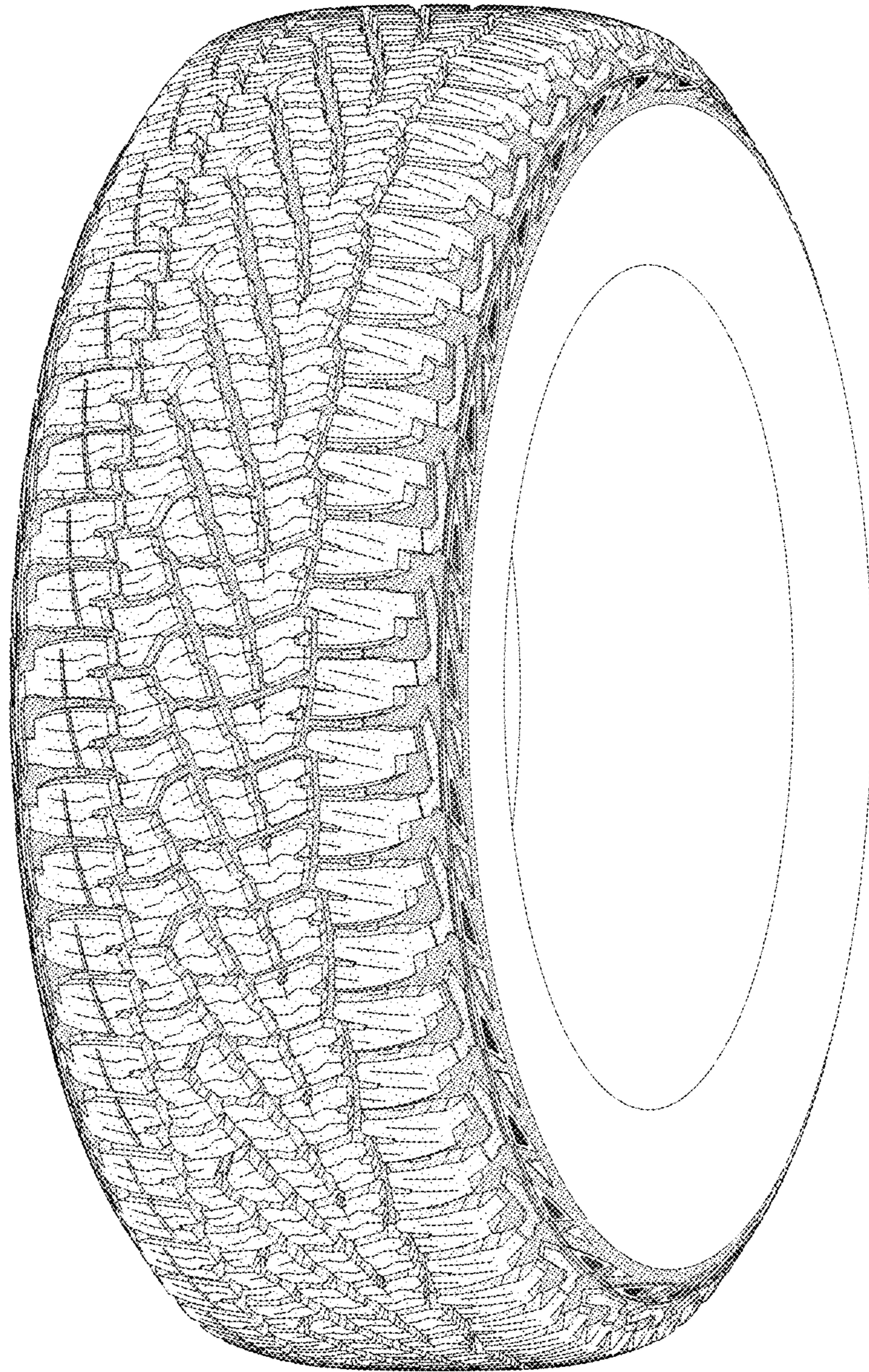

FIG - 7

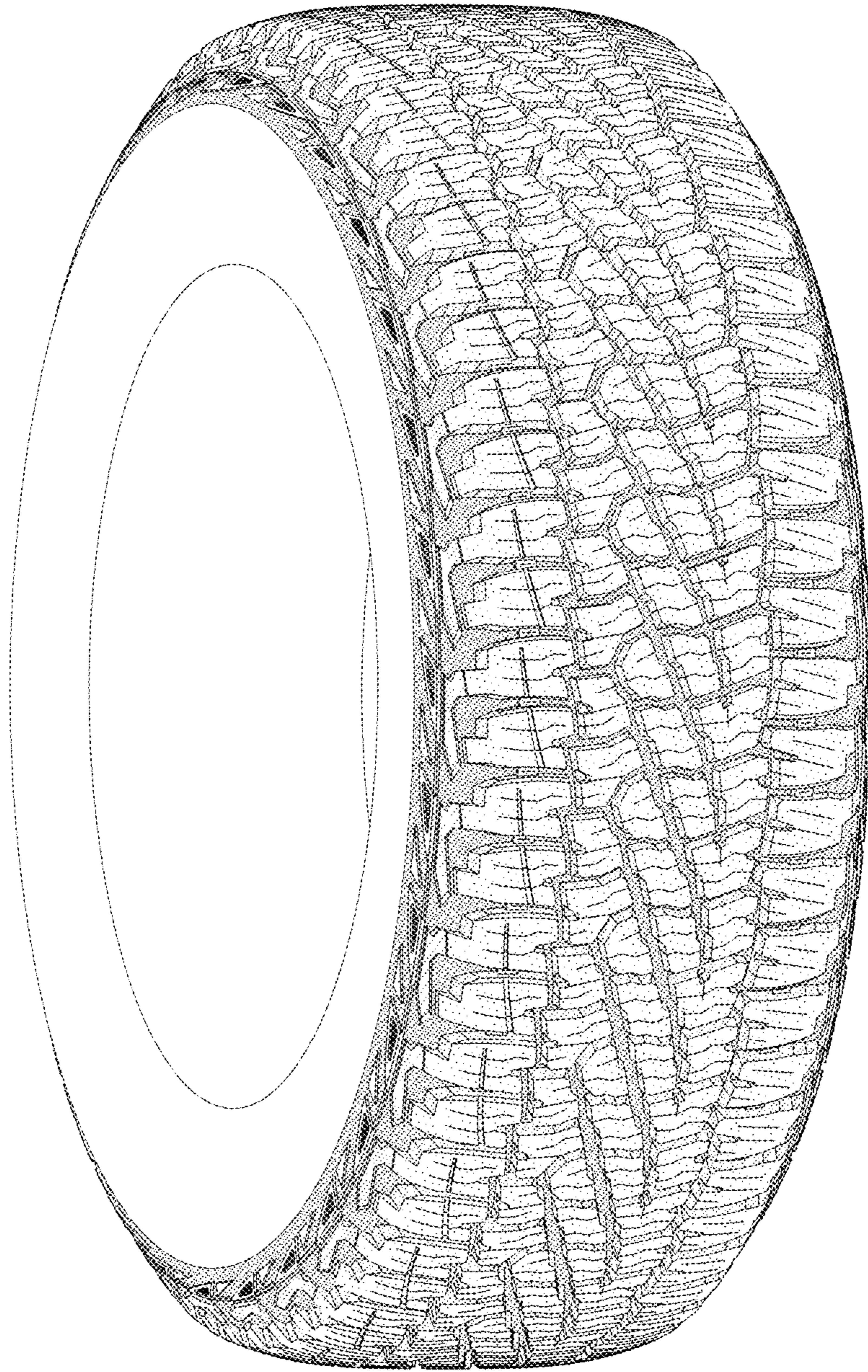

FIG - 8

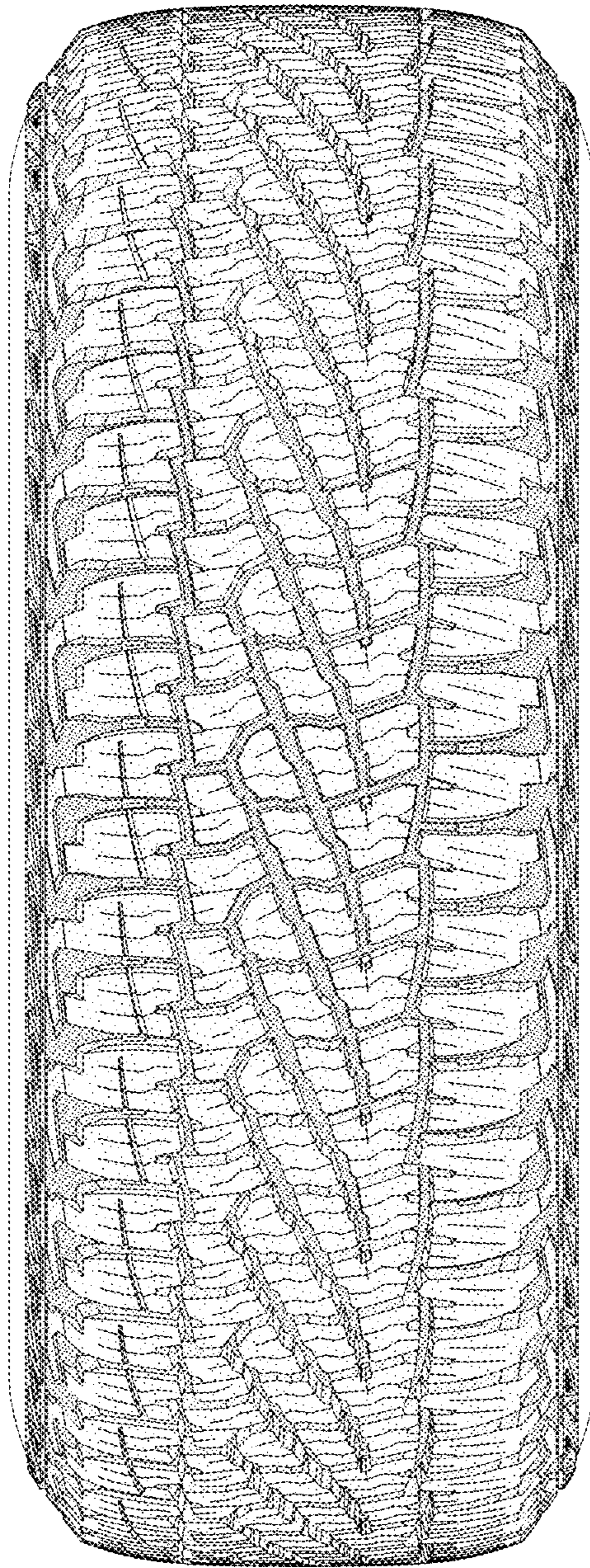

FIG - 9