



US00D920861S

(12) **United States Design Patent** (10) **Patent No.:** **US D920,861 S**
Wheel (45) **Date of Patent:** **** Jun. 1, 2021**

(54) **VEHICLE SPOILER**

(56) **References Cited**

(71) Applicant: **Jaguar Land Rover Limited**, Whitley
Coventry (GB)

(72) Inventor: **Andrew Wheel**, Whitley Coventry
(GB)

(73) Assignee: **Jaguar Land Rover Limited**, Whitley
Coventry (GB)

(**) Term: **15 Years**

(21) Appl. No.: **29/682,576**

(22) Filed: **Mar. 6, 2019**

U.S. PATENT DOCUMENTS

D512,668 S *	12/2005	Preiss	D12/181
D551,140 S *	9/2007	Murkett	D12/181
D586,711 S *	2/2009	Sato	D12/181
D625,232 S *	10/2010	Borkert	D12/181
D717,221 S *	11/2014	Borkert	D12/181
D754,579 S *	4/2016	Battams	D12/181
D763,149 S *	8/2016	Wheel	D12/181
D777,627 S *	1/2017	Patel	D12/181
D782,946 S *	4/2017	Wheel	D12/181
D816,568 S *	5/2018	Scheinutte	D12/181

(Continued)

Primary Examiner — Susan E Krakower

Assistant Examiner — Jerry Shiuian-Hua Hsu

(74) *Attorney, Agent, or Firm* — Wood Herron & Evans
LLP

(57) **CLAIM**

The ornamental design for a vehicle spoiler, as shown and described.

Related U.S. Application Data

(62) Division of application No. 29/603,614, filed on May
11, 2017, now Pat. No. Des. 846,463.

DESCRIPTION

(30) **Foreign Application Priority Data**

Nov. 11, 2016	(EM)	003459551-0001
Nov. 11, 2016	(EM)	003459551-0002
Nov. 13, 2016	(EM)	003460807-0001
Nov. 13, 2016	(EM)	003460807-0002
Nov. 13, 2016	(EM)	003460807-0003
Nov. 13, 2016	(EM)	003460807-0004

(51) **LOC (13) Cl.** **12-16**

(52) **U.S. Cl.**
USPC **D12/181**

(58) **Field of Classification Search**
USPC D12/88, 91, 96, 99, 400, 181, 182, 183,
D12/184, 185, 190, 191, 192, 195
CPC .. B60J 5/101; B60J 1/20; B62D 35/02; B62D
35/005; B62D 35/007
See application file for complete search history.

FIG. 1 is a front right perspective view of a vehicle spoiler according to the present invention.

FIG. 2 is a front left perspective view of the vehicle spoiler shown in FIG. 1.

FIG. 3 is a rear left perspective view thereof.

FIG. 4 is a rear right perspective view thereof.

FIG. 5 is a front view thereof.

FIG. 6 is a rear view thereof.

FIG. 7 is a right side view thereof, enlarged for ease of illustration.

FIG. 8 is a left side view thereof, enlarged for ease of illustration.

FIG. 9 is a top view thereof; and,

FIG. 10 is a front, right perspective view of the vehicle spoiler, shown in a condition of use.

The broken lines showing a vehicle in FIG. 10 illustrate environmental structure which forms no part of the claimed design.

1 Claim, 9 Drawing Sheets



(56)

References Cited

U.S. PATENT DOCUMENTS

D817,828	S	*	5/2018	Scheinutte	D12/181
D824,303	S	*	7/2018	Wheel	D12/181
D827,525	S	*	9/2018	Austin	D12/181
D828,251	S	*	9/2018	Varga	D12/181
D845,198	S	*	4/2019	Beaven	D12/181
D846,463	S	*	4/2019	Wheel	D12/181
D854,986	S	*	7/2019	Beckles	D12/181
D854,987	S	*	7/2019	Grand	D12/181
D864,064	S	*	10/2019	Smith	D12/181
2020/0070632	A1	*	3/2020	Vanderpool	B60J 5/107

* cited by examiner

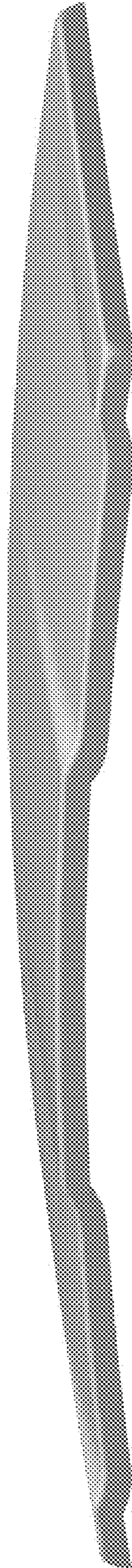

FIG. 1

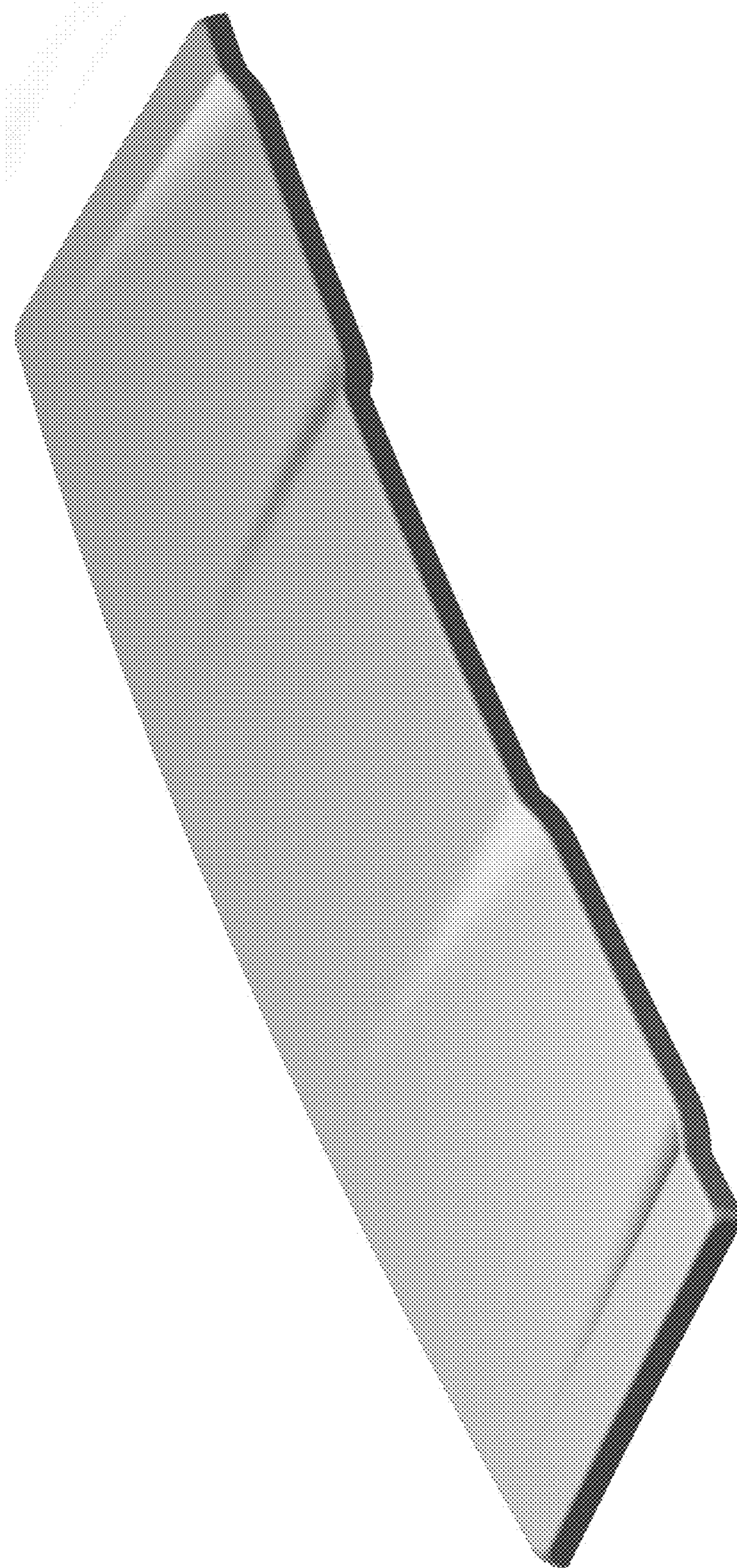

FIG. 2

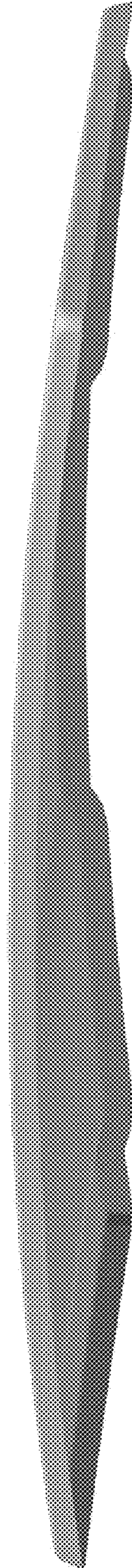

FIG. 3

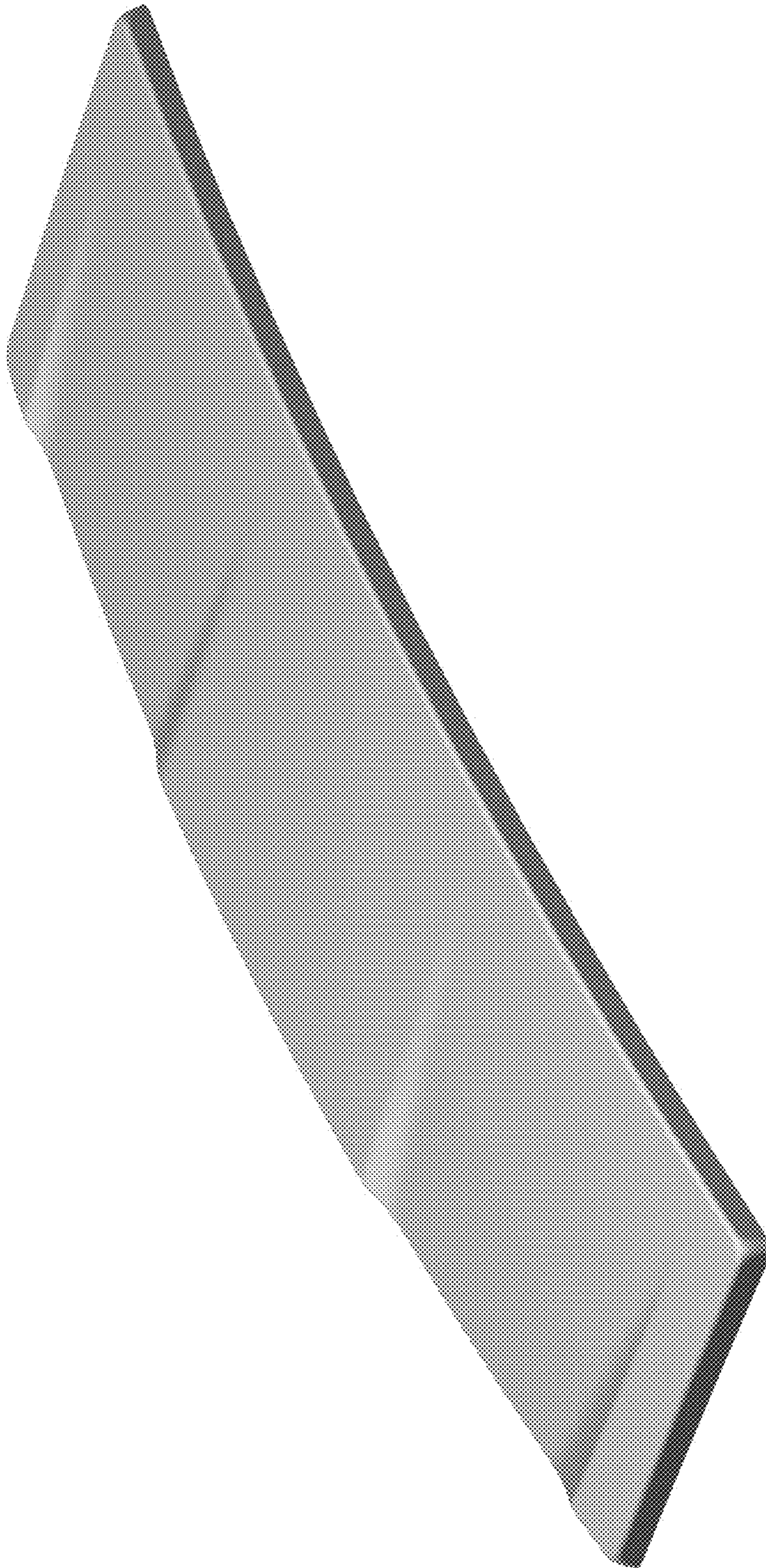

FIG. 4

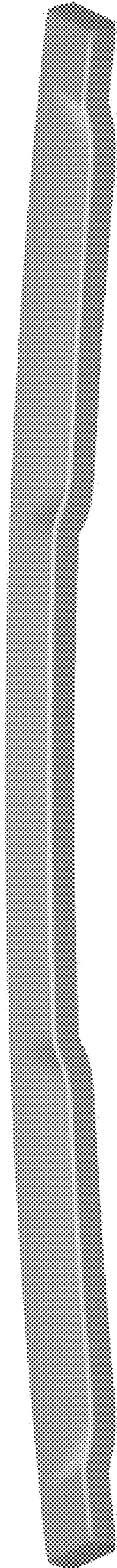

FIG. 5

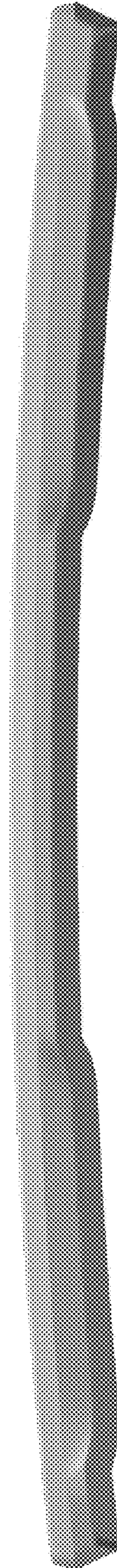

FIG. 6

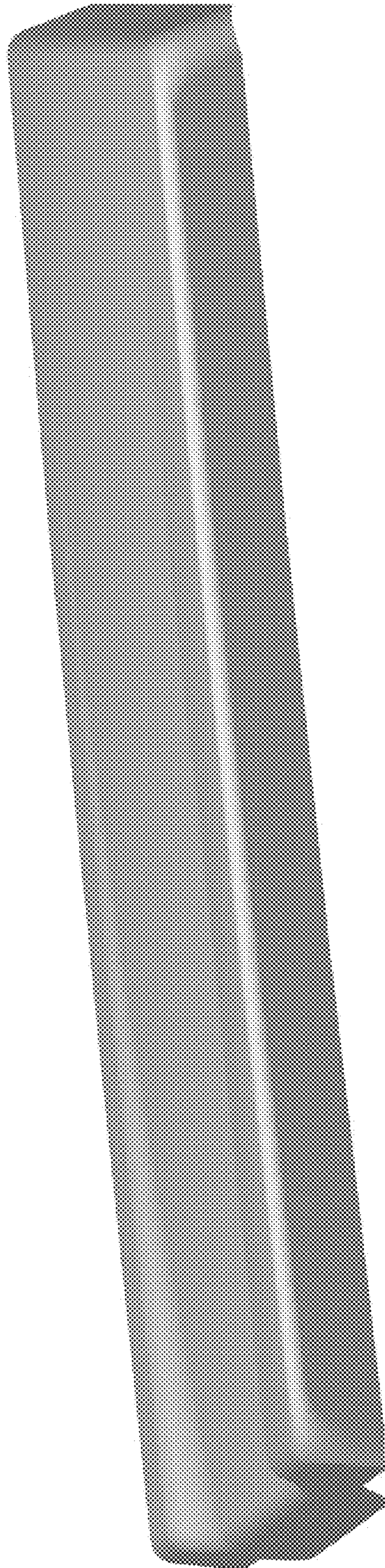

FIG. 7

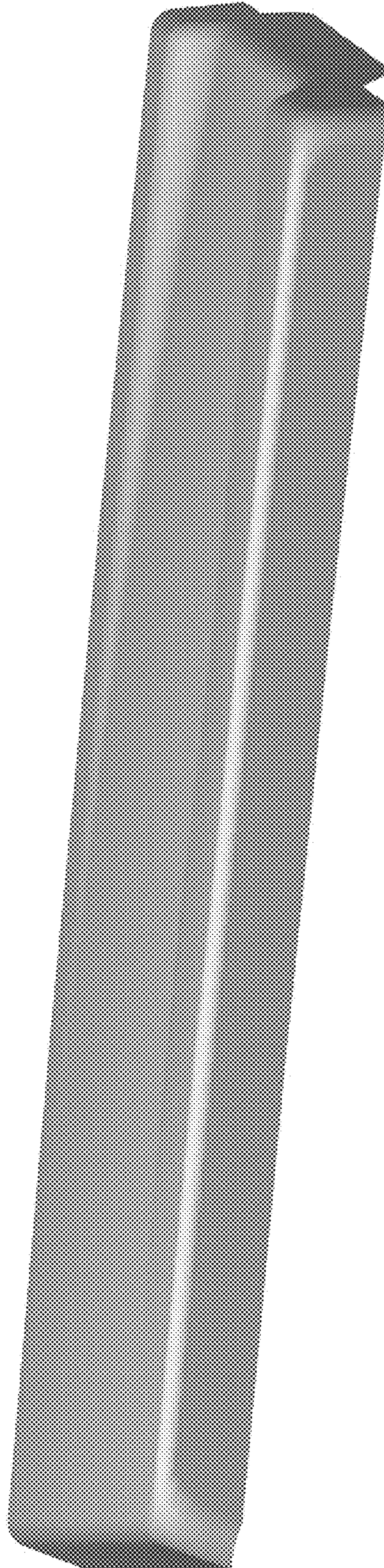

FIG. 8

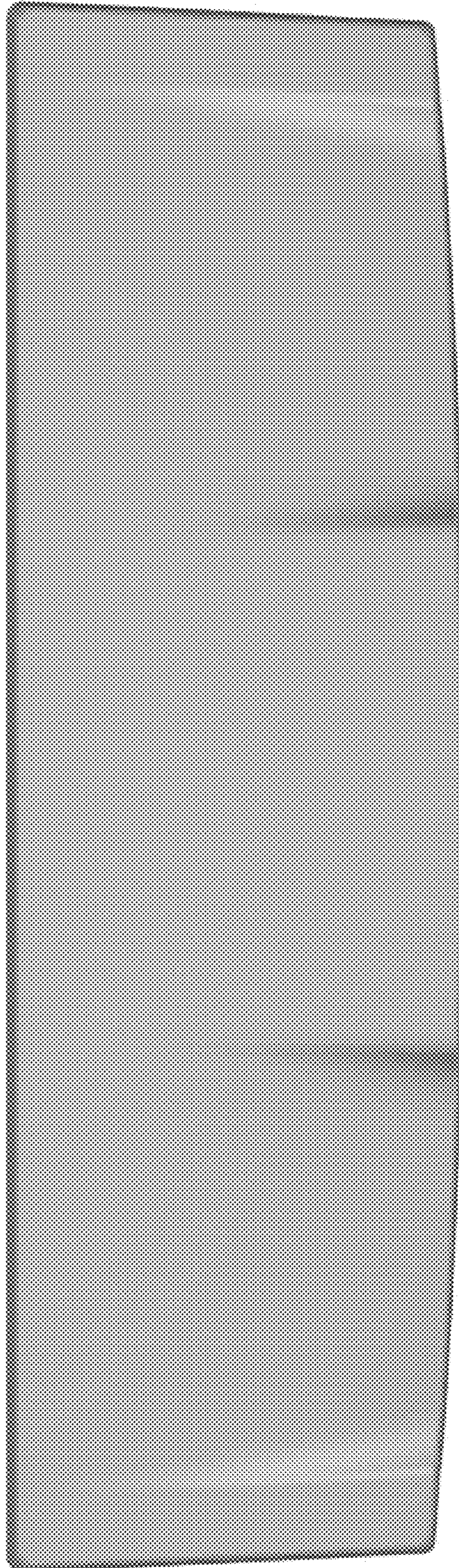

FIG. 9

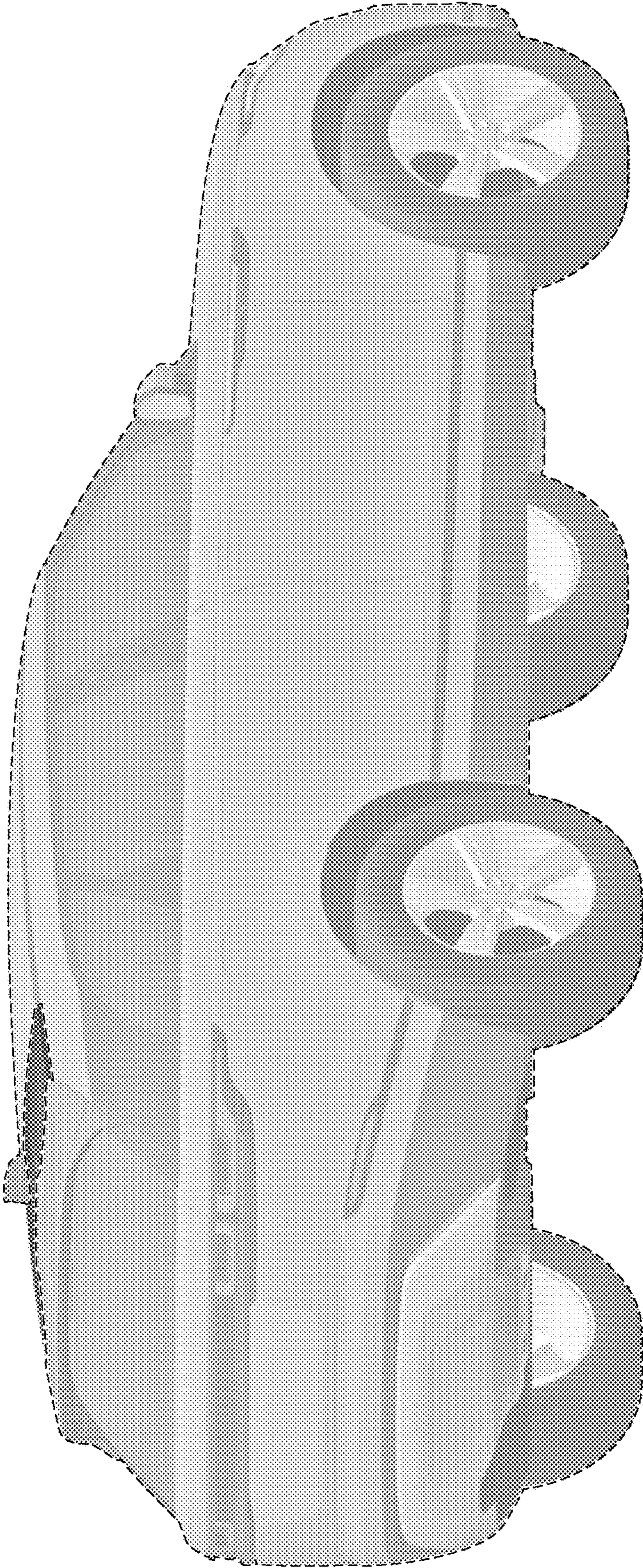

FIG. 10