



US00D920858S

(12) **United States Design Patent**  
**Chung et al.**

(10) **Patent No.:** **US D920,858 S**  
(45) **Date of Patent:** **\*\* Jun. 1, 2021**

(54) **FRONT PORTION FOR A VEHICLE**

(71) Applicant: **Honda Motor Co., Ltd.**, Tokyo (JP)

(72) Inventors: **Jae Chung**, Irvine, CA (US); **Jaryong Koo**, Gardena, CA (US)

(73) Assignee: **HONDA MOTOR CO, LTD.**, Tokyo (JP)

(\*\*) Term: **15 Years**

(21) Appl. No.: **29/729,129**

(22) Filed: **Mar. 24, 2020**

**Related U.S. Application Data**

(63) Continuation of application No. 29/707,842, filed on Oct. 1, 2019, and a continuation of application No. 29/707,854, filed on Oct. 1, 2019, and a continuation of application No. 29/707,865, filed on Oct. 1, 2019.

(51) **LOC (13) Cl.** ..... **12-16**

(52) **U.S. Cl.**  
USPC ..... **D12/164**

(58) **Field of Classification Search**  
USPC .... D12/86, 90-92, 164; D21/424, 433, 434, D21/533; 296/181.1-181.5  
CPC ..... B62D 25/00; B62D 25/06; B62D 33/00; B62D 35/00  
See application file for complete search history.

(56) **References Cited**

**U.S. PATENT DOCUMENTS**

D686,949 S	*	7/2013	Minami	.....	D12/91
D689,795 S	*	9/2013	Takei	.....	D12/91
D693,737 S	*	11/2013	Hammoud	.....	D12/91
D705,700 S	*	5/2014	Chen	.....	D12/91
D719,875 S	*	12/2014	Jang	.....	D12/91
D759,540 S	*	6/2016	Davidson	.....	D12/91

D761,693 S	*	7/2016	Lian	.....	D12/91
D766,778 S	*	9/2016	Lian	.....	D12/91
D803,725 S	*	11/2017	Suzuki	.....	D12/91
D804,996 S	*	12/2017	Sahara	.....	D12/91
D807,227 S	*	1/2018	Chen	.....	D12/91
D810,625 S	*	2/2018	Sungjun	.....	D12/91
D820,160 S	*	6/2018	Smock et al.		
D823,165 S	*	7/2018	Chung	.....	D12/91
D825,411 S	*	8/2018	Gueler	.....	D12/169
D840,296 S	*	2/2019	Buckingham	.....	D12/169
D847,694 S	*	5/2019	Smock et al.		
D883,144 S	*	5/2020	Schell	.....	D12/91
D883,147 S	*	5/2020	Kezha	.....	D12/92
D888,614 S	*	6/2020	Melville-Brown	.....	D12/91

\* cited by examiner

*Primary Examiner* — Melody N Brown

(74) *Attorney, Agent, or Firm* — Plumsea Law Group, LLC

(57) **CLAIM**

The ornamental design for a front portion for a vehicle, as shown and described.

**DESCRIPTION**

FIG. 1 is a right, rear perspective view of a front portion for a vehicle showing our new design.

FIG. 2 is a left, rear perspective view thereof.

FIG. 3 is a left, front perspective view thereof.

FIG. 4 is a right, front perspective view thereof.

FIG. 5 is a rear elevational view thereof.

FIG. 6 is a front elevational view thereof.

FIG. 7 is a left side elevational view thereof.

FIG. 8 is a right side elevational view thereof.

FIG. 9 is a top plan view thereof; and,

FIG. 10 is a bottom plan view thereof.

The broken line showing of portions of the overall vehicle and the front portion for the vehicle form no part of the claimed design.

**1 Claim, 9 Drawing Sheets**

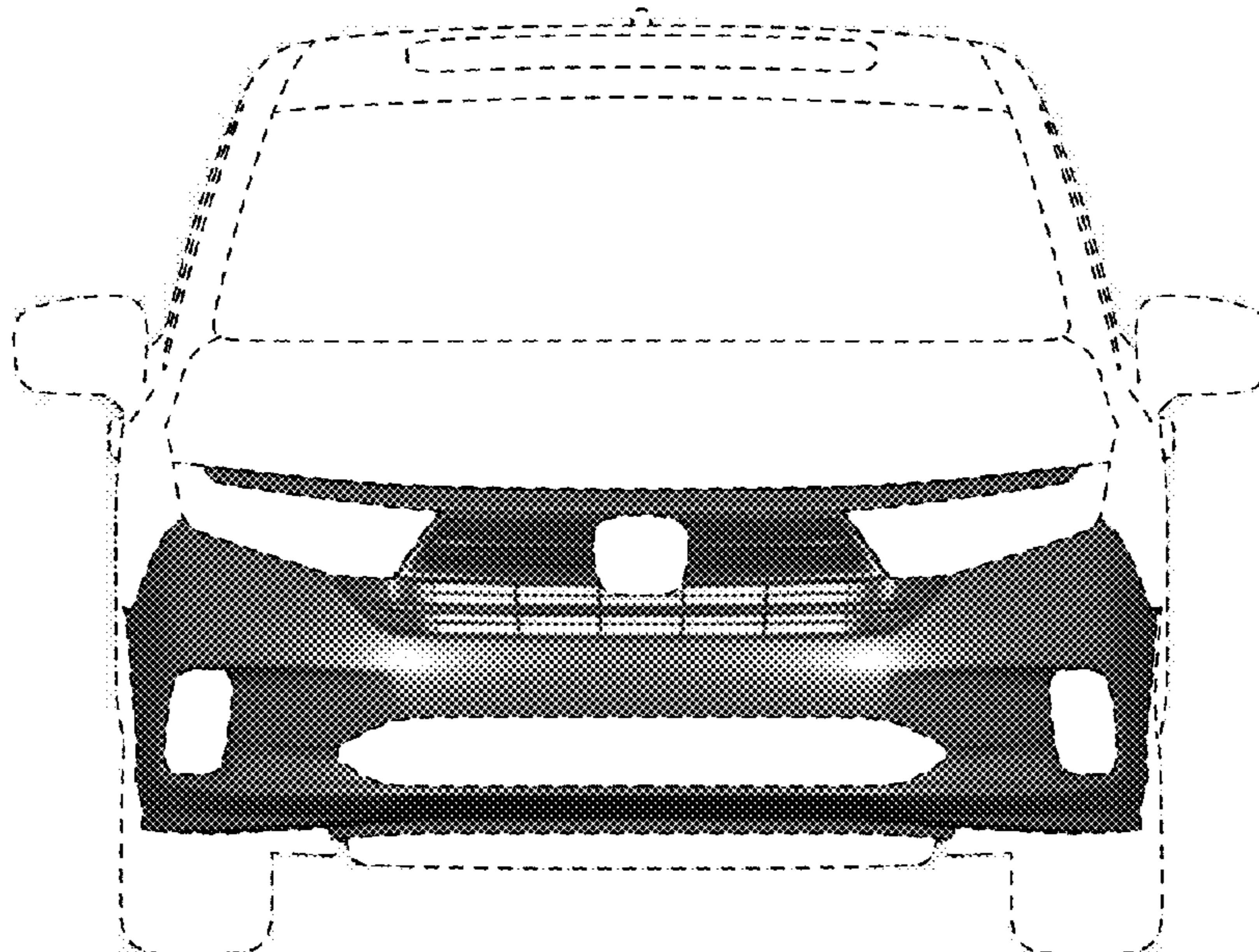

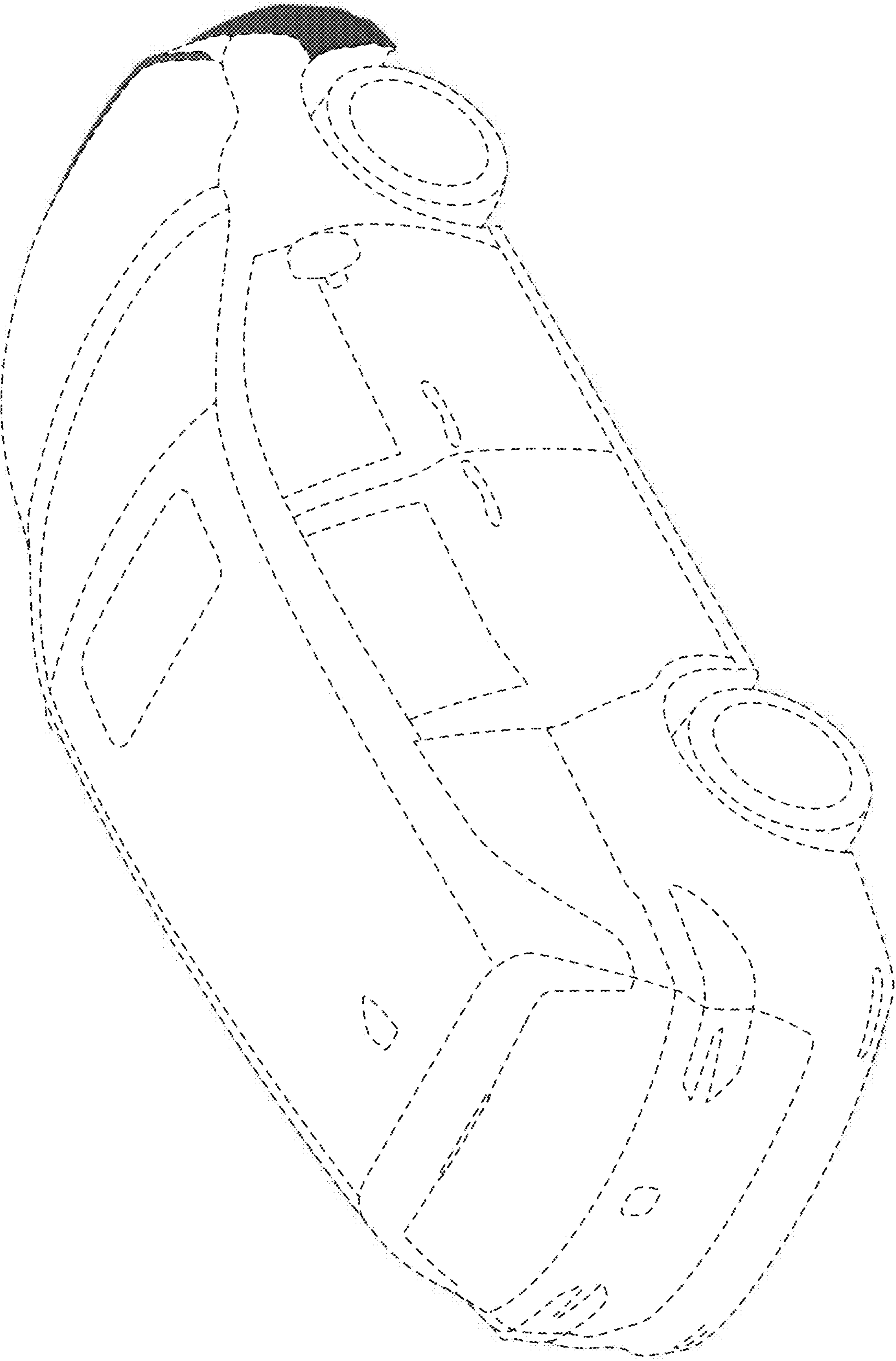

FIG. 1

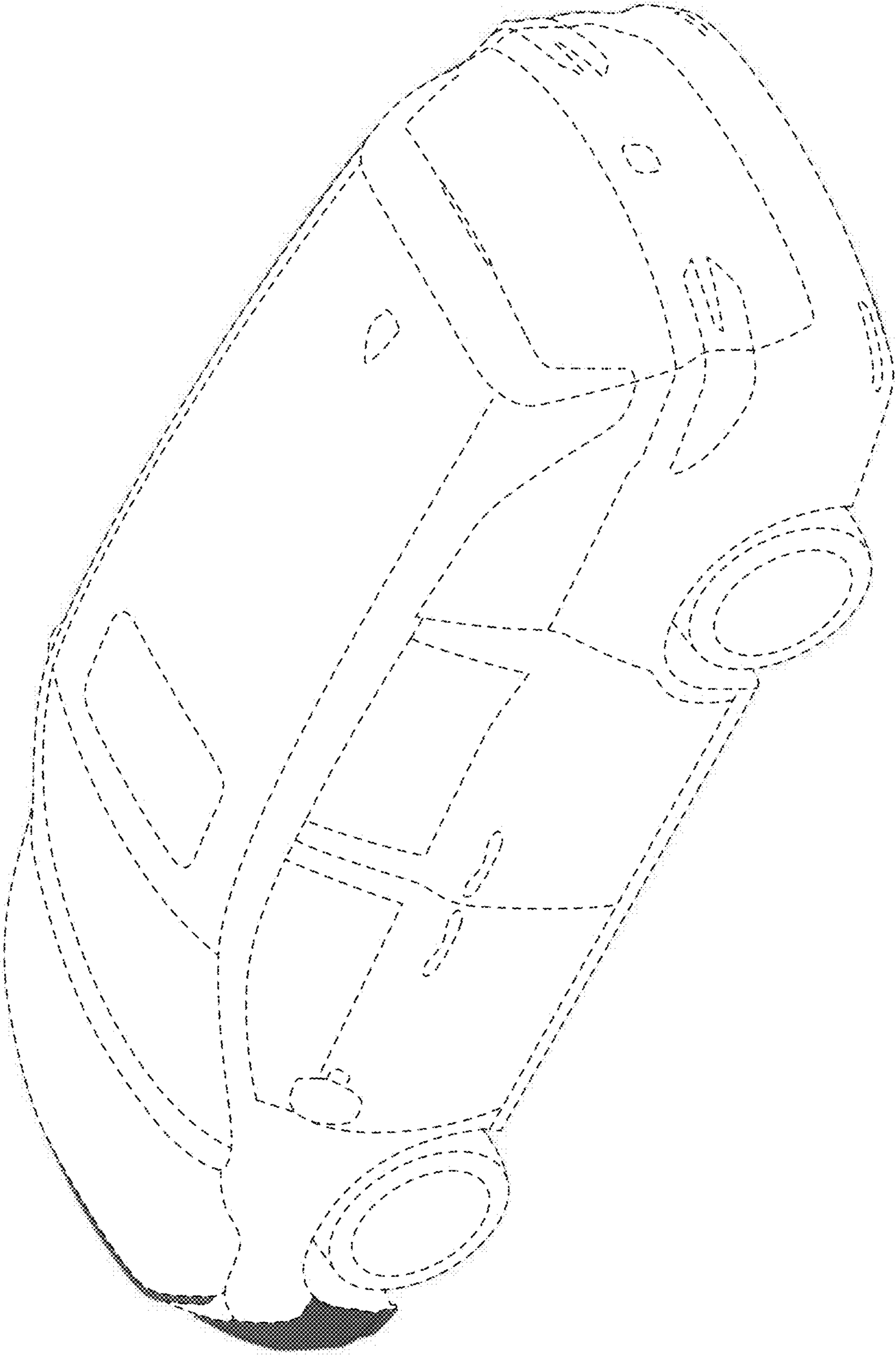

FIG. 2



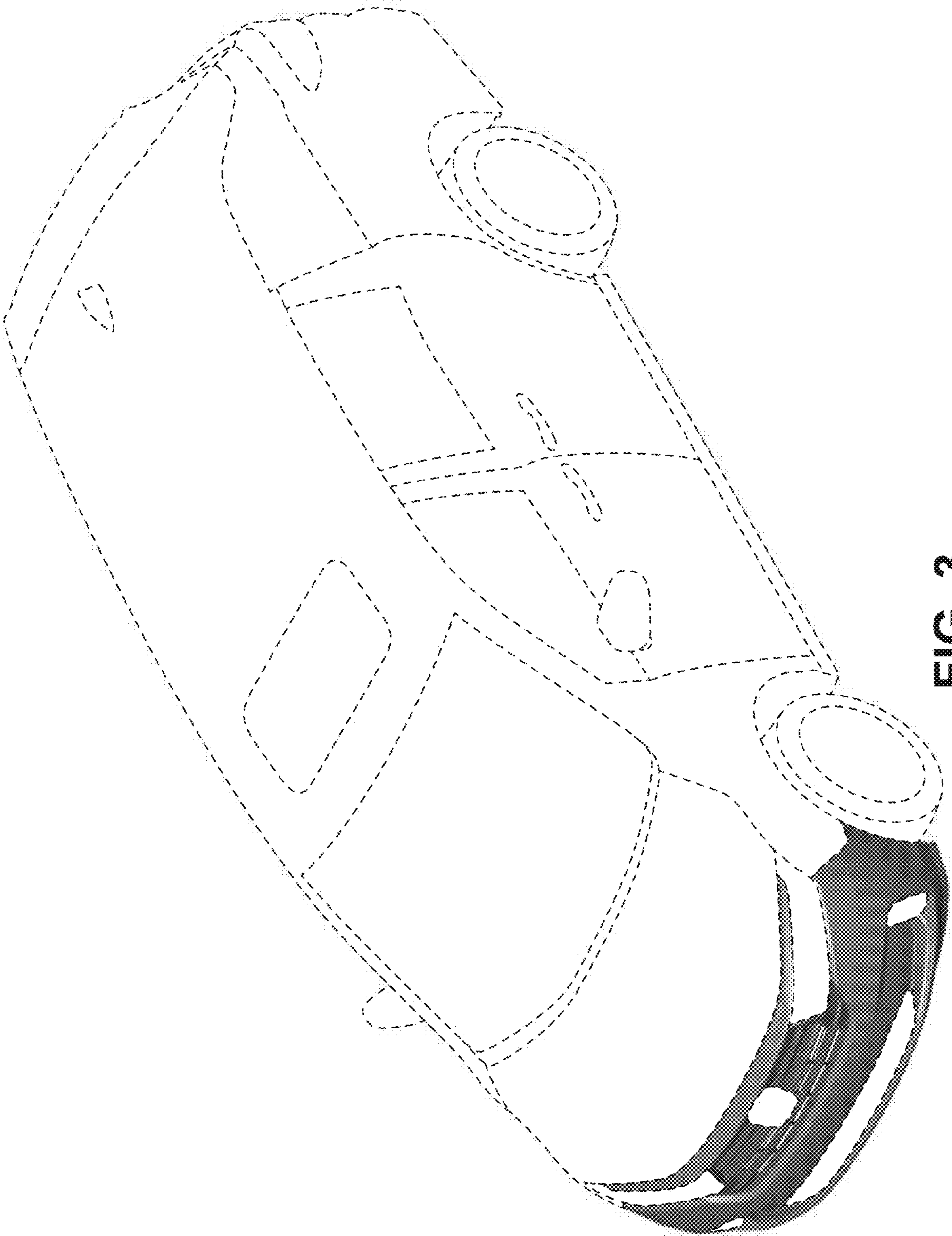

FIG. 3

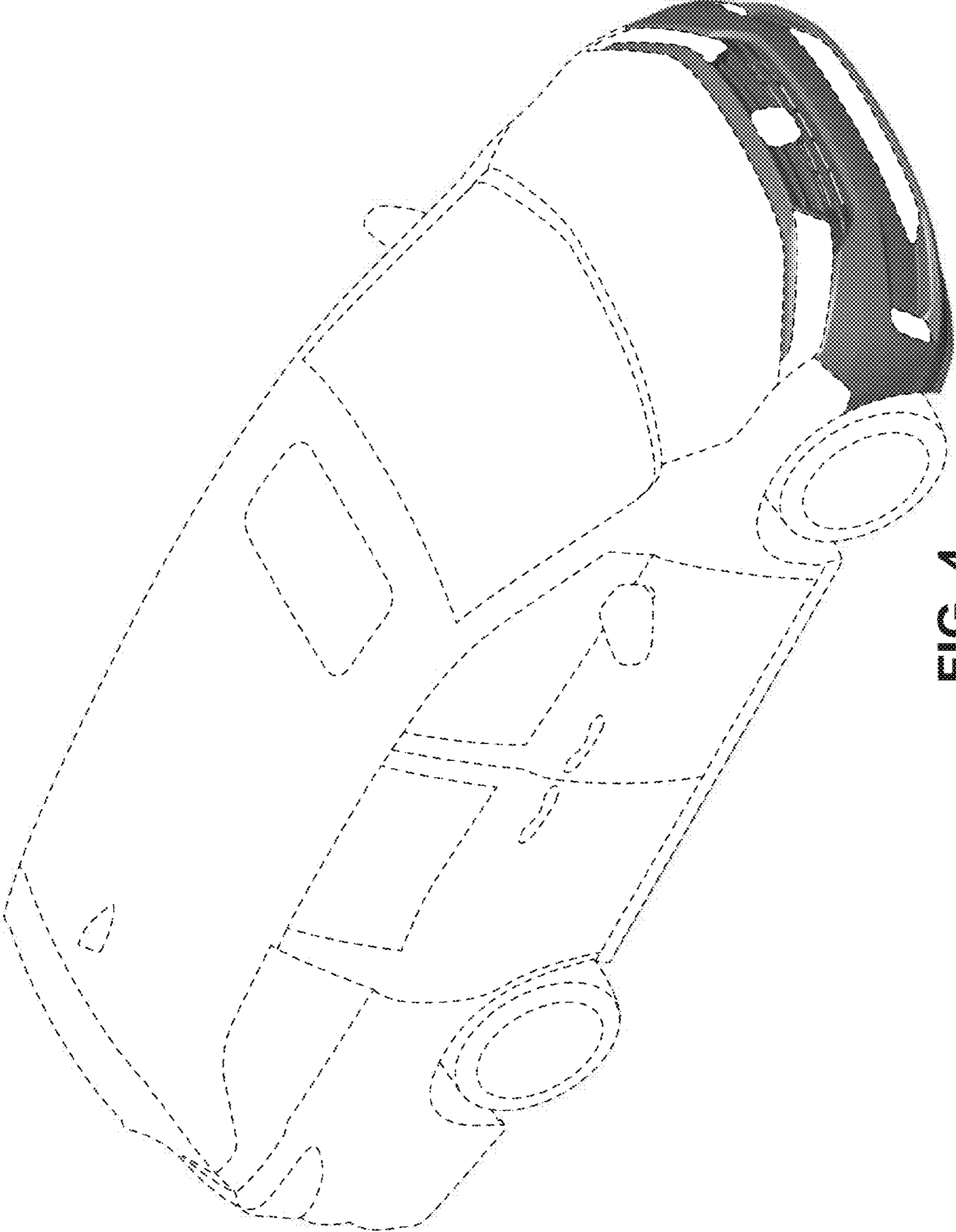
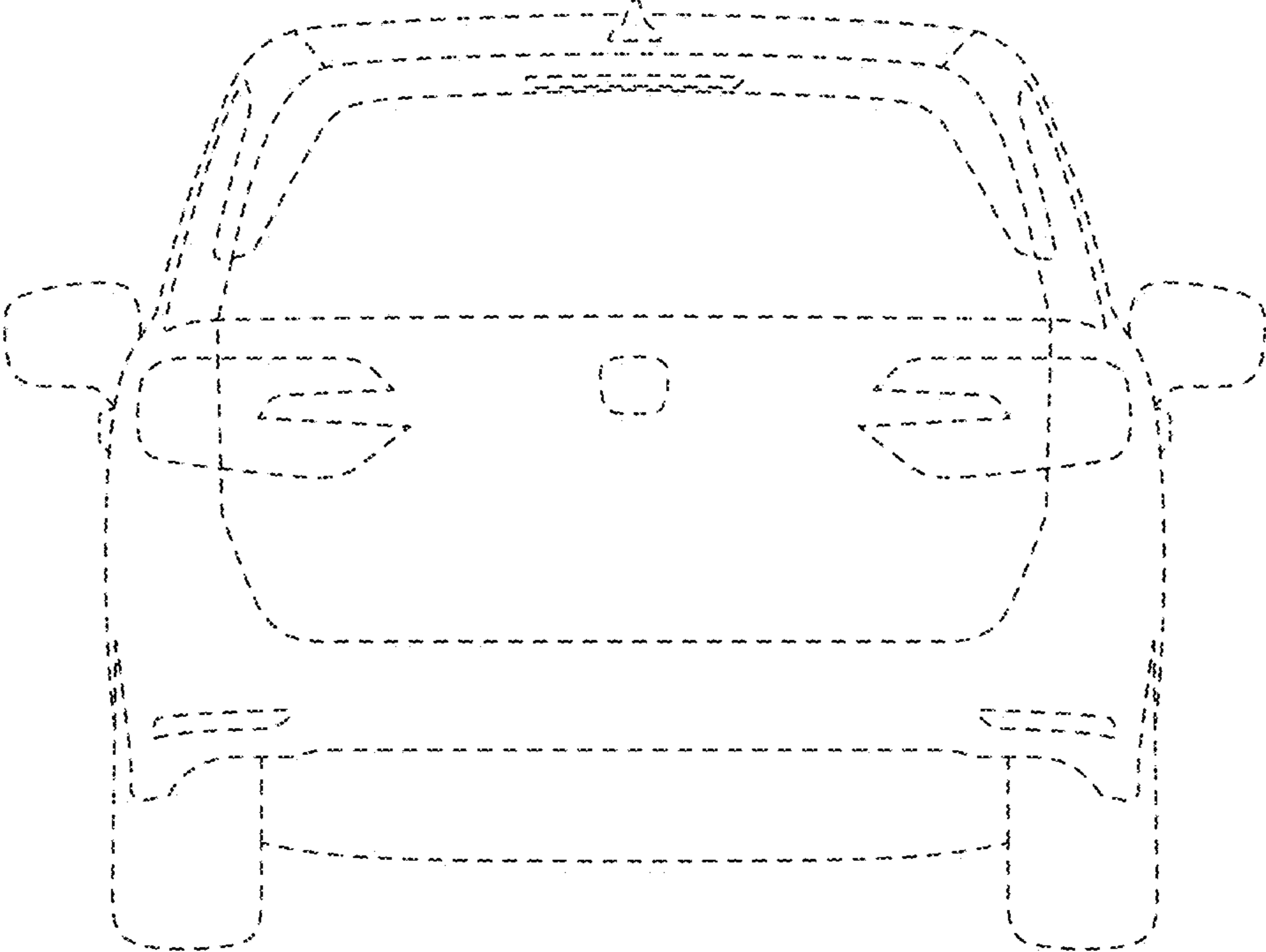
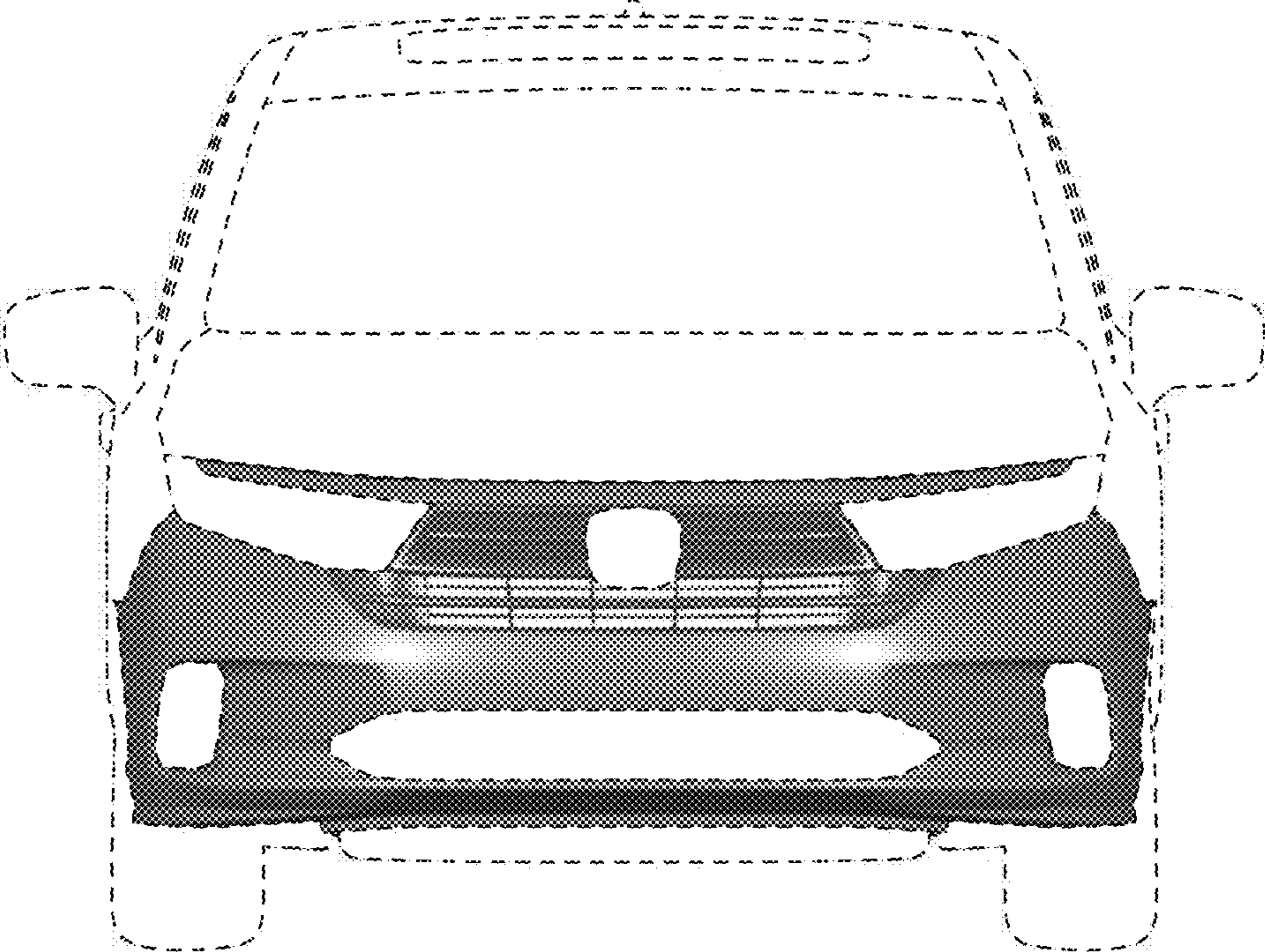

FIG. 4



**FIG. 5**



**FIG. 6**

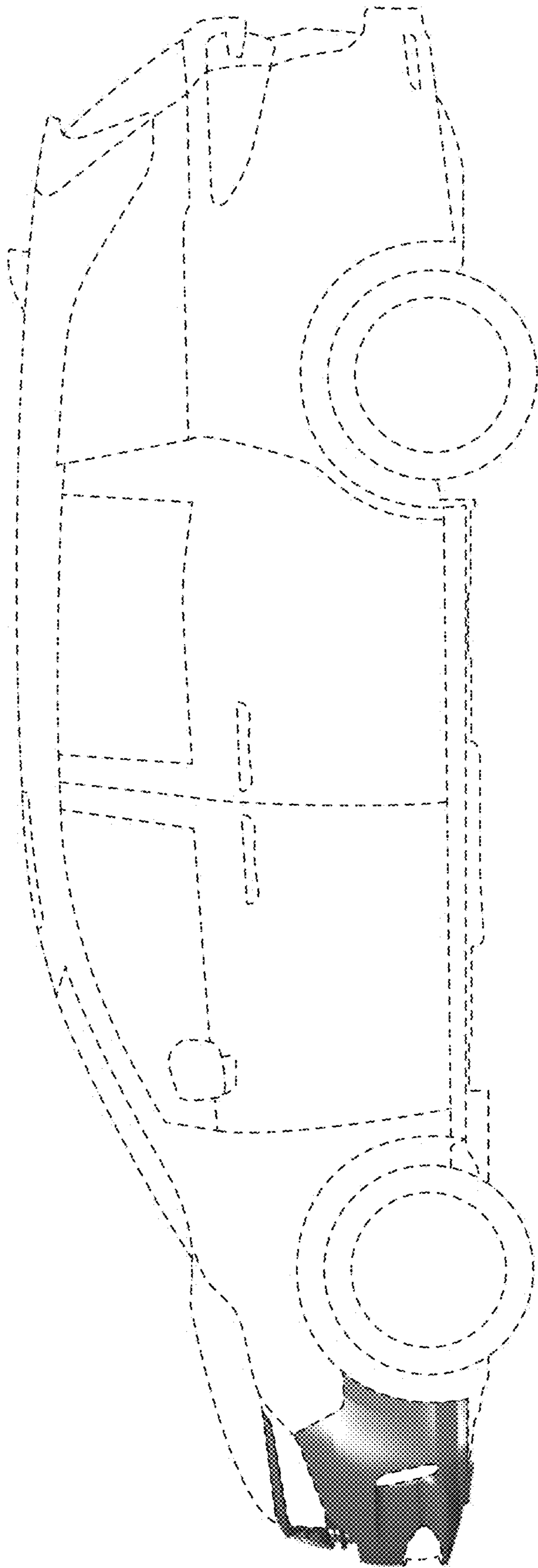
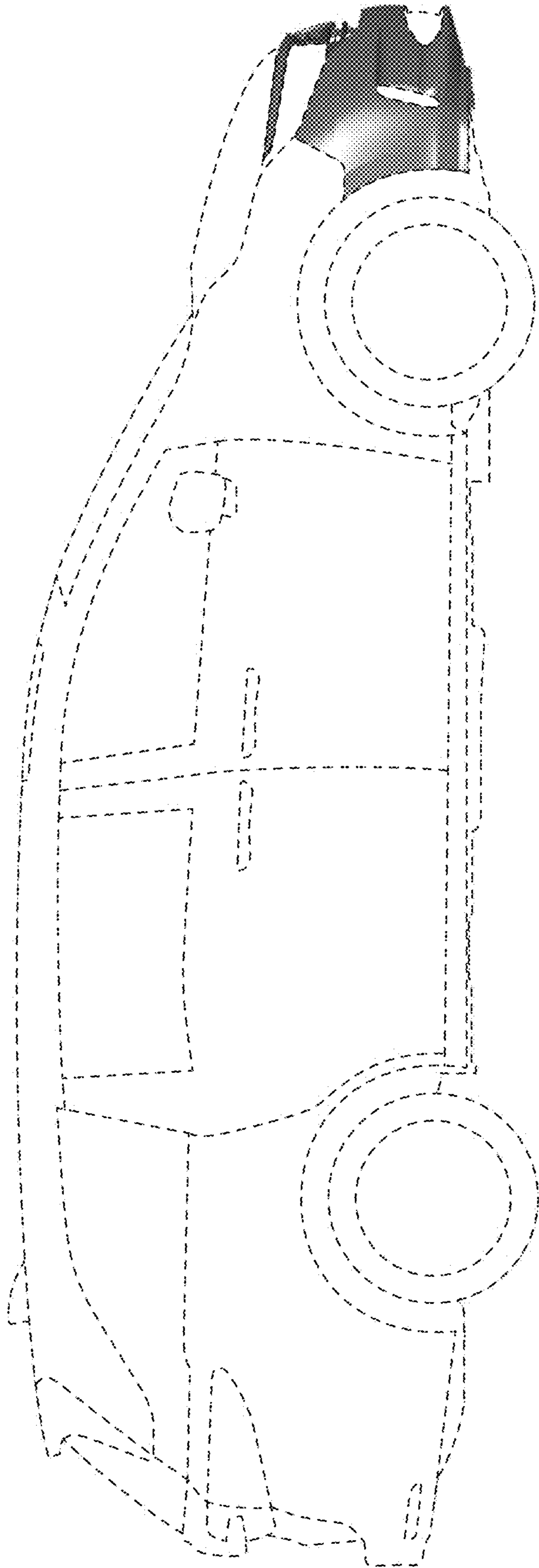

FIG. 7





**FIG. 8**



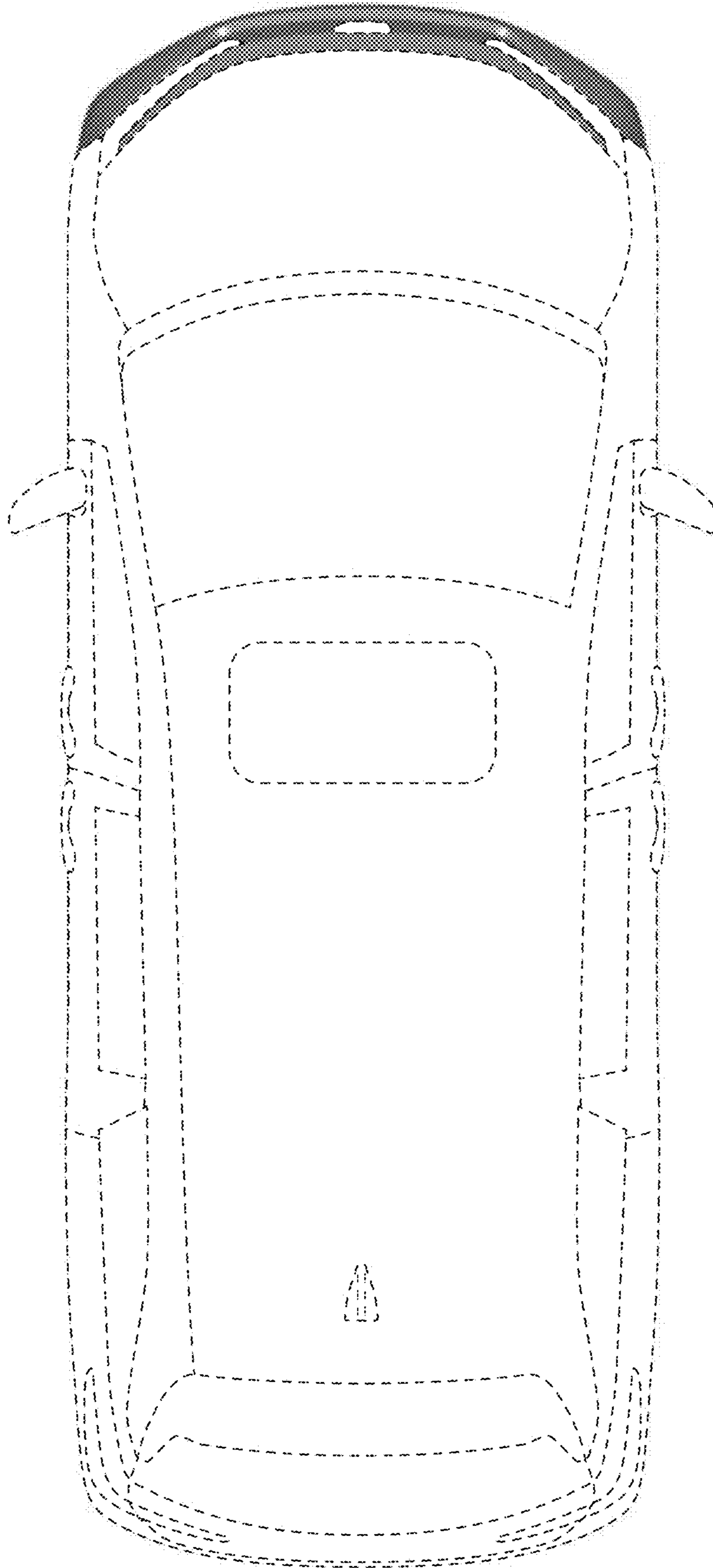
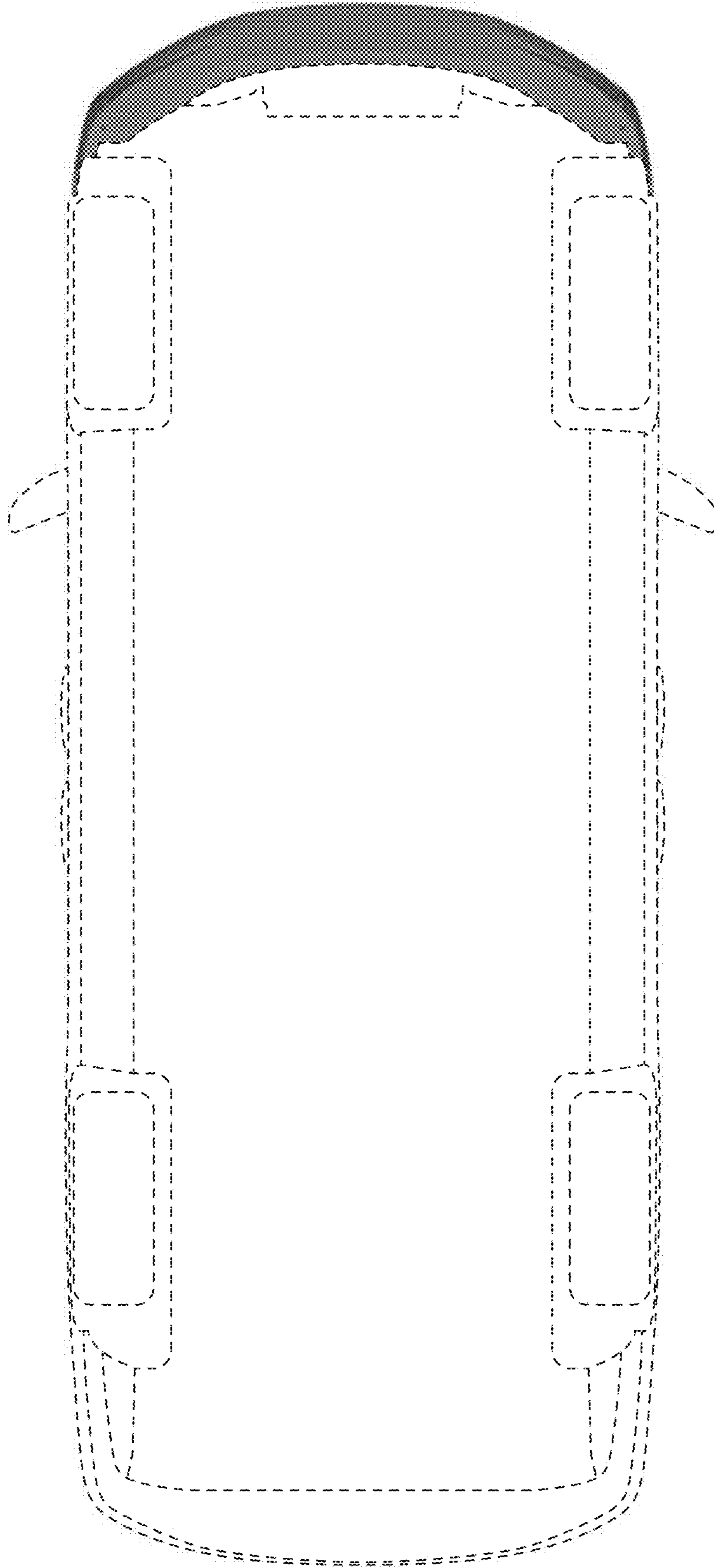

FIG. 9



**FIG. 10**