



US00D920819S

(12) **United States Design Patent**  
**Matsumoto et al.**

(10) **Patent No.:** **US D920,819 S**  
(45) **Date of Patent:** **\*\* Jun. 1, 2021**

- (54) **TESTING DEVICE**
- (71) Applicant: **KOKUSAI KEISOKUKI KABUSHIKI KAISHA**, Tama (JP)
- (72) Inventors: **Sigeru Matsumoto**, Tokyo (JP);  
**Hiroshi Miyashita**, Tokyo (JP);  
**Kazuyoshi Tashiro**, Kanagawa (JP);  
**Kazuhiro Murauchi**, Tokyo (JP)
- (73) Assignee: **KOKUSAI KEISOKUKI KABUSHIKI KAISHA**, Tama (JP)

D712,447 S	9/2014	He et al.
D787,695 S	5/2017	Mottscheller
D796,360 S	9/2017	Schulz et al.
D801,202 S	10/2017	Johnston
D823,149 S	7/2018	Schulze
10,156,586 B2	12/2018	Adams et al.
D840,847 S	2/2019	Doi et al.
10,209,272 B2	2/2019	Li et al.
D842,726 S	3/2019	Weaver et al.
D847,676 S	5/2019	Matsumiya et al.
D848,882 S	5/2019	Matsumiya et al.
D848,883 S	5/2019	Matsumiya et al.
D869,969 S	12/2019	Matsumoto et al.
D881,730 S *	4/2020	Matsumoto ..... D10/82

(\*\*) Term: **15 Years**

\* cited by examiner

(21) Appl. No.: **29/722,239**

*Primary Examiner* — Richard E Chilcot

(22) Filed: **Feb. 3, 2020**

(74) *Attorney, Agent, or Firm* — Oliff PLC

**Related U.S. Application Data**

(62) Division of application No. 35/505,963, filed on May 2, 2018 (U.S. filing date under 35 U.S.C. 384), and having an international filing date of May 2, 2018, now Pat. No. Des. 881,730.

(57) **CLAIM**

The ornamental design for a testing device, as shown and described.

(51) **LOC (13) Cl.** ..... **10-04**

(52) **U.S. Cl.**  
USPC ..... **D10/82**  
CPC ..... **G01R 1/0416** (2013.01)

**DESCRIPTION**

(58) **Field of Classification Search**  
USPC ..... D10/65, 75, 81–83; D15/199  
CPC ..... G01R 1/0416; G01R 1/0466; B01L 1/00  
See application file for complete search history.

FIG. 1 is a front elevational view of the testing device; FIG. 2 is a rear elevational view thereof; FIG. 3 is a top plan view thereof; FIG. 4 is a left-side elevational view thereof; FIG. 5 is a right-side elevational view thereof; FIG. 6 is a front, top, right perspective view thereof; and, FIG. 7 is a back, top, left perspective view thereof. The evenly spaced broken lines depict unclaimed parts of the testing device and form no part of the claimed design.

(56) **References Cited**

**U.S. PATENT DOCUMENTS**

- 7,629,533 B2 12/2009 Cole, Sr. et al.
- D638,952 S 5/2011 Oonuma et al.

**1 Claim, 7 Drawing Sheets**

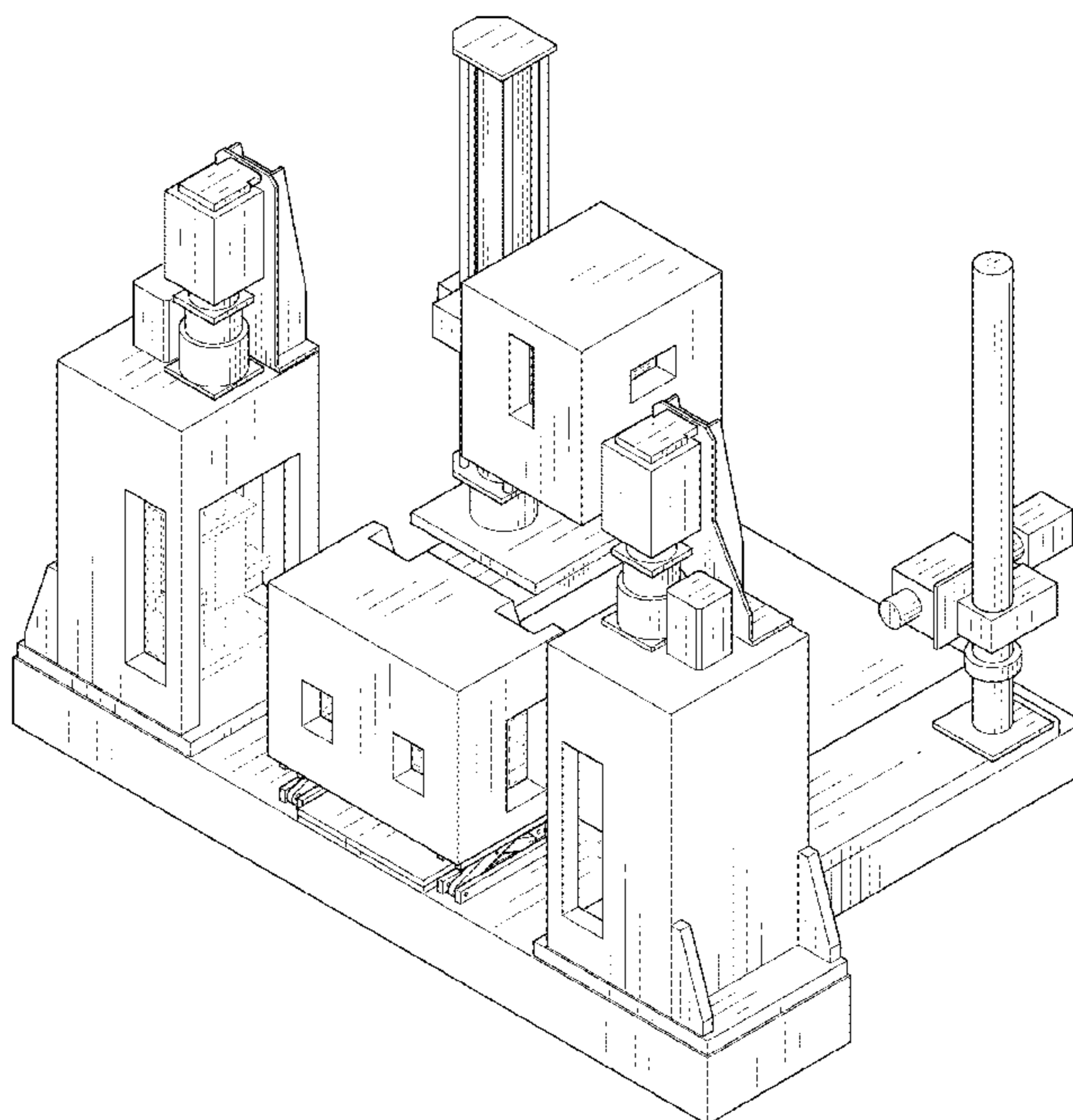

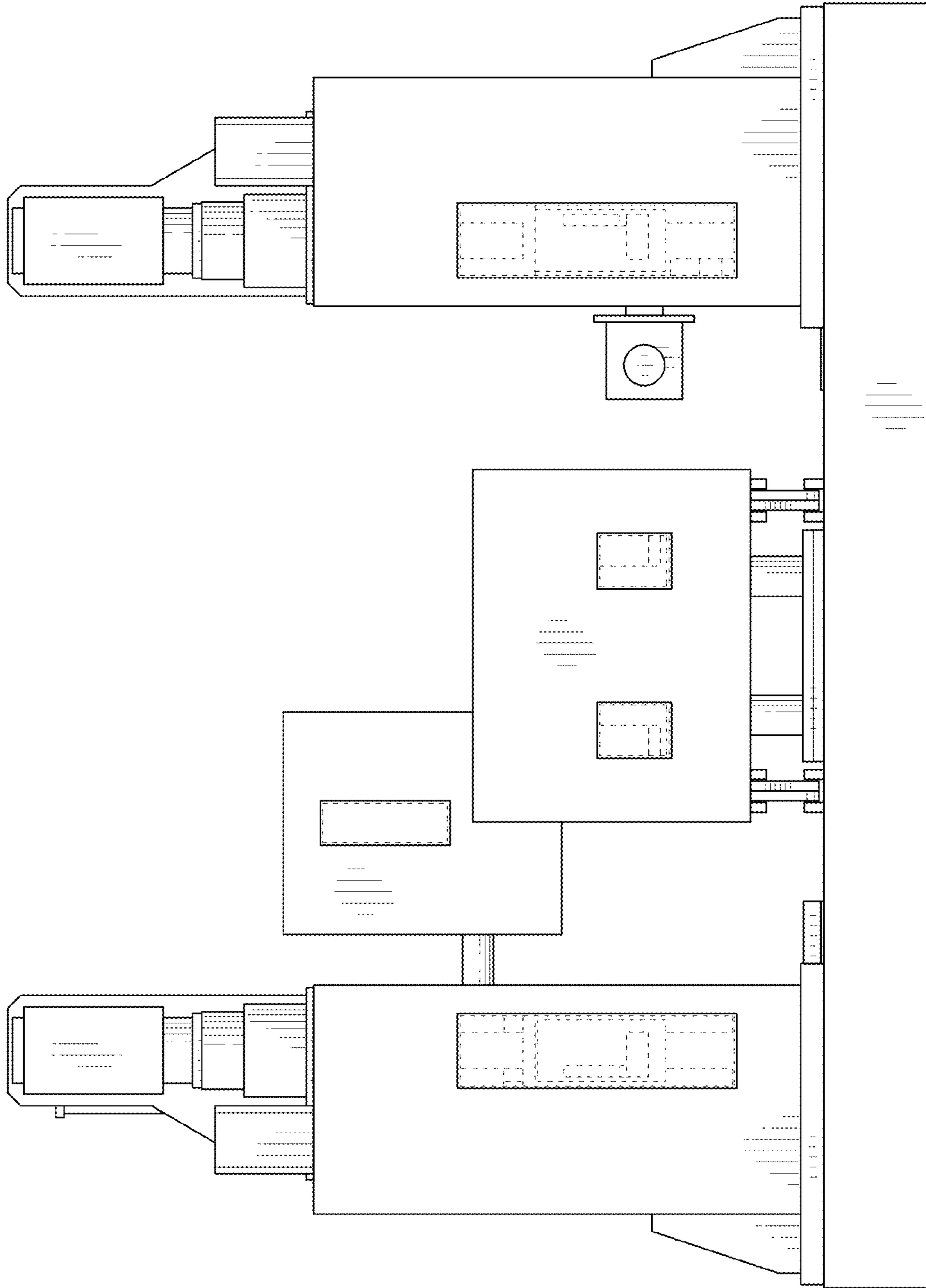

FIG. 1

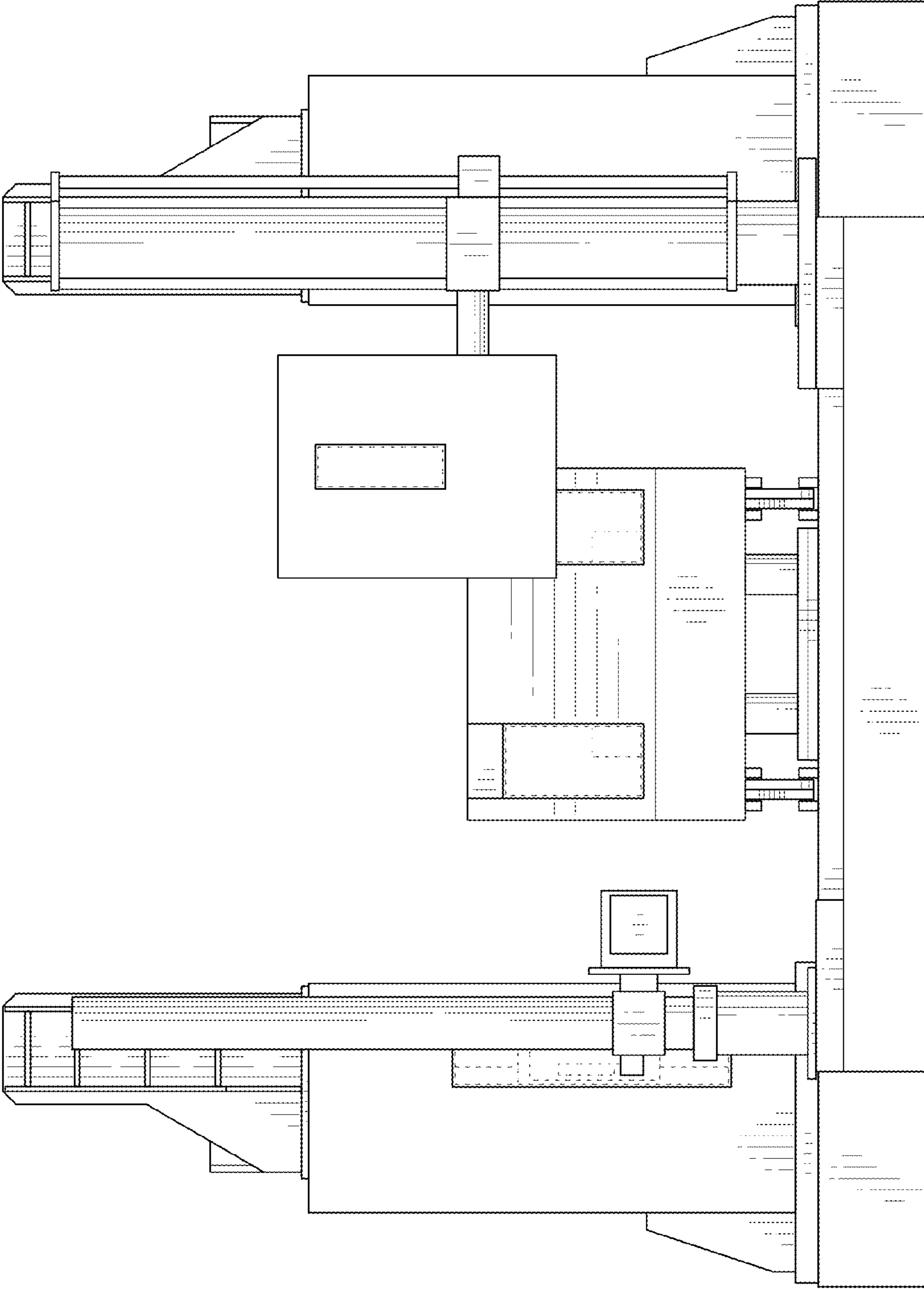

FIG. 2

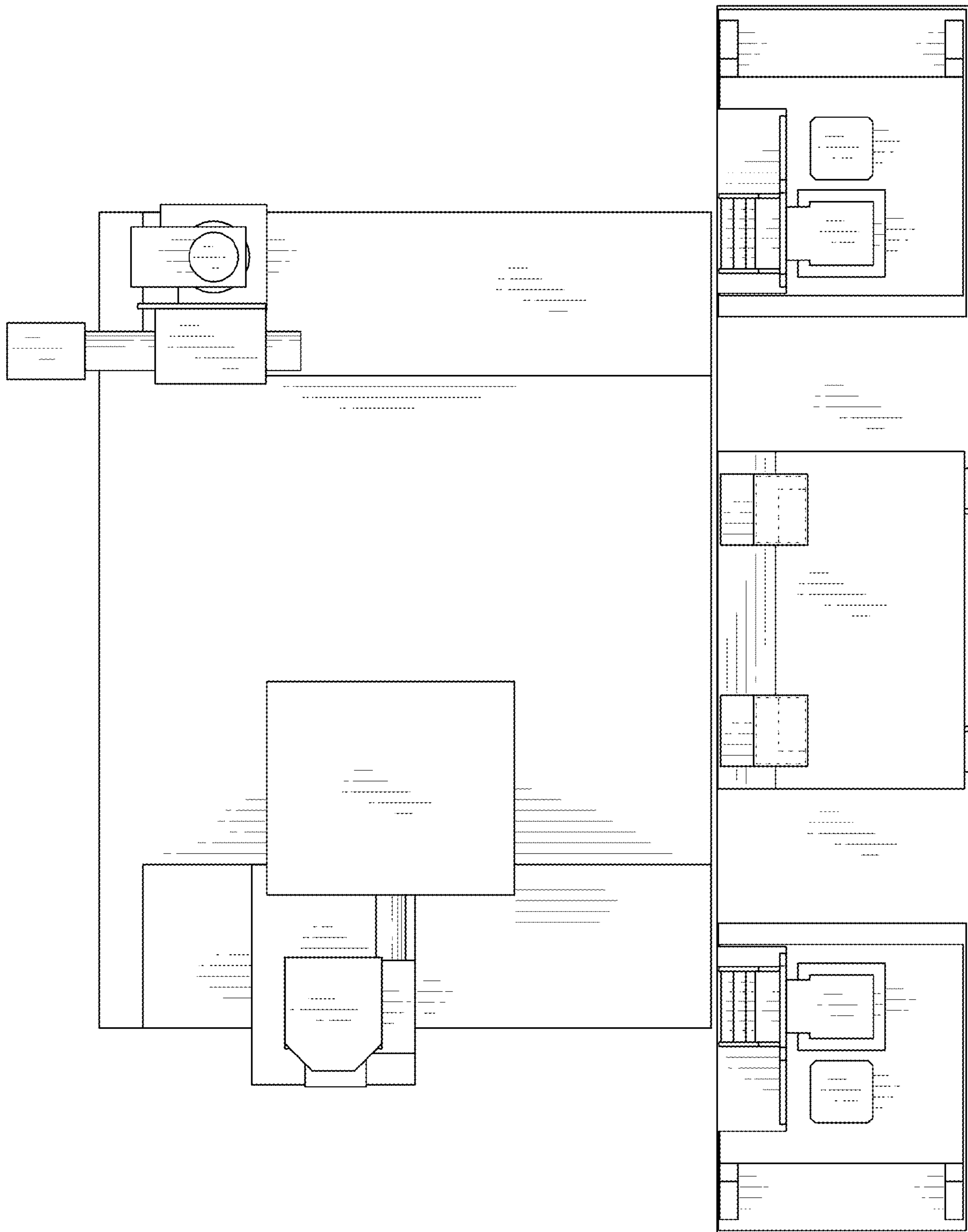

FIG. 3

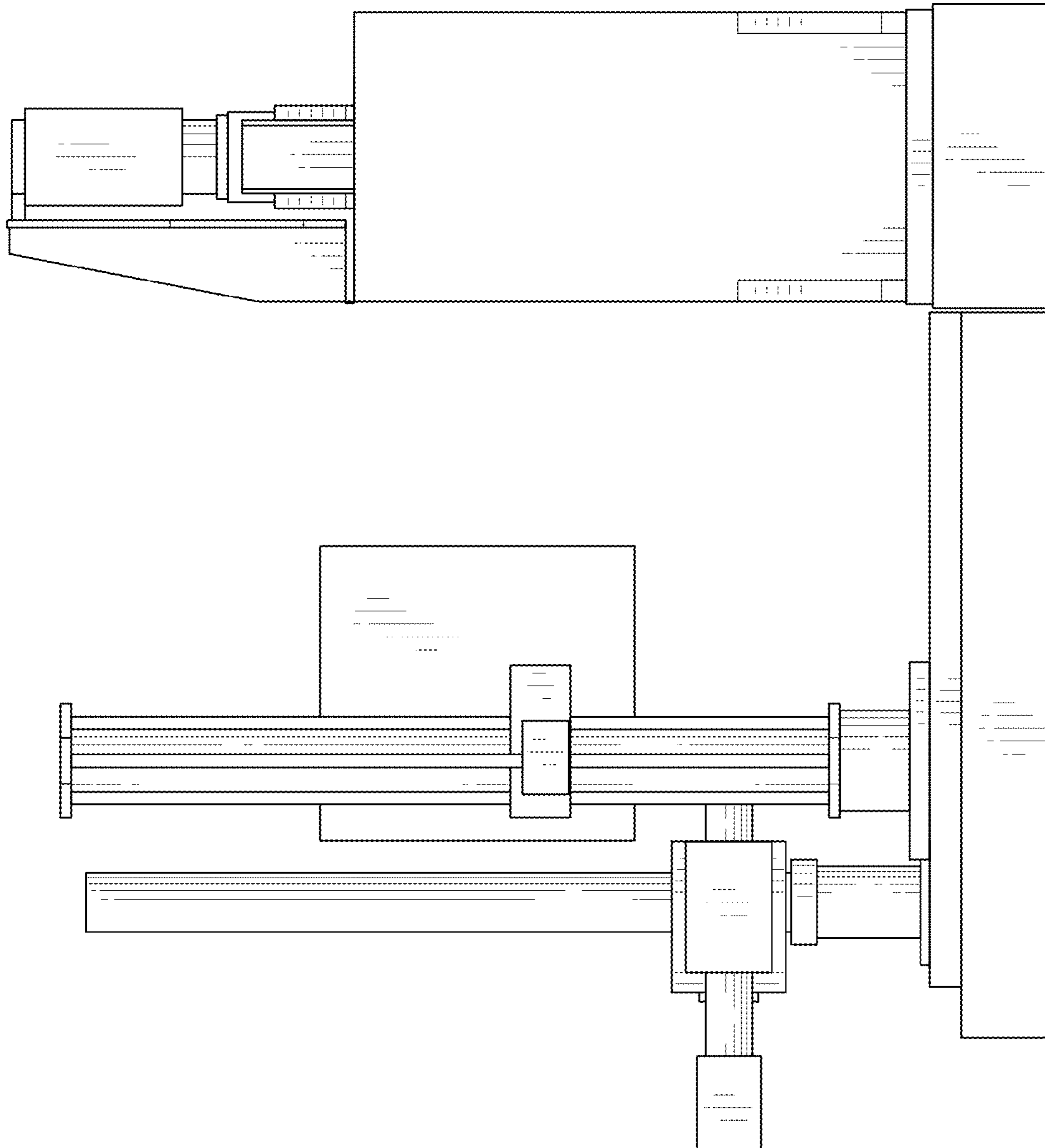

FIG. 4

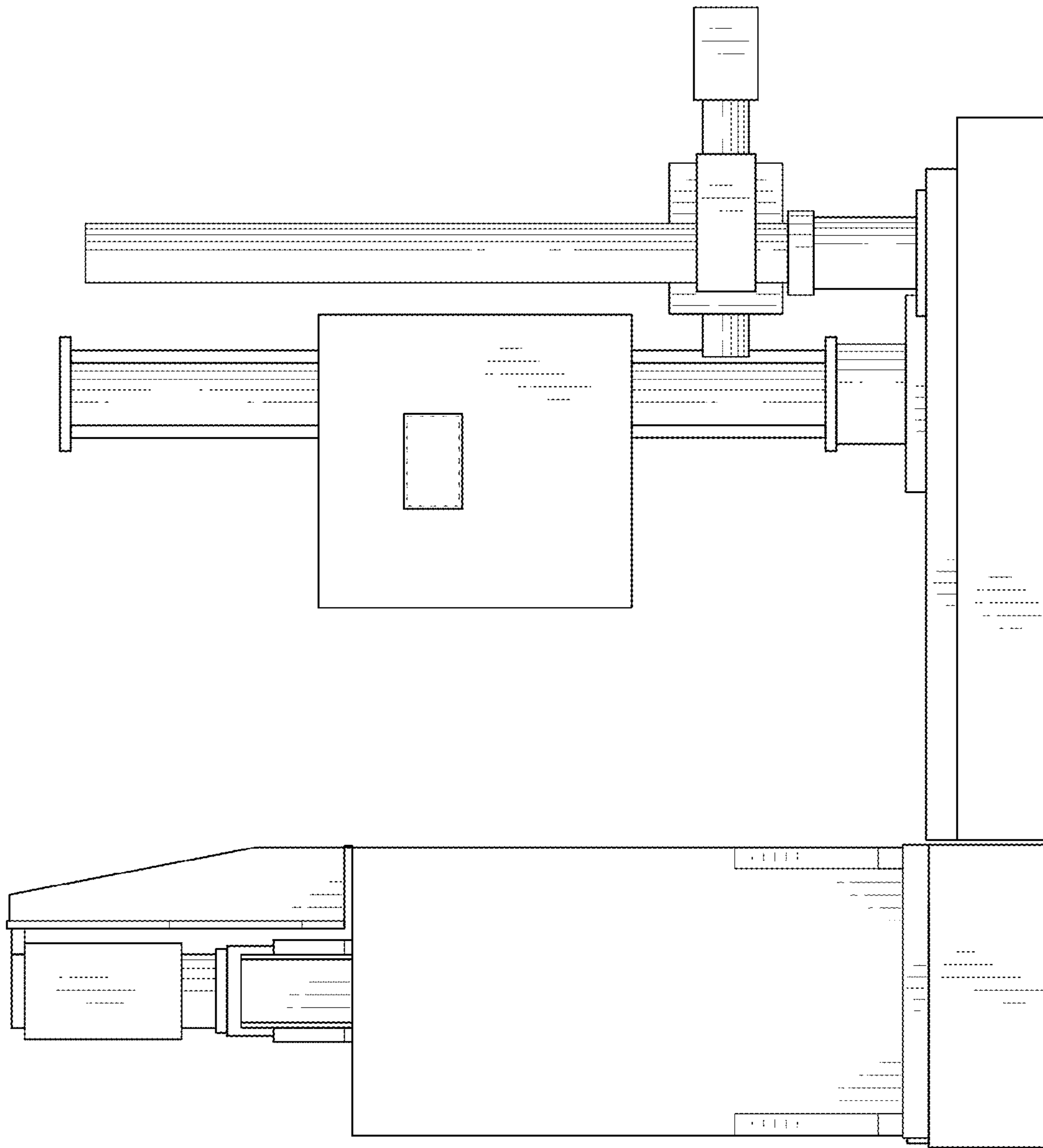

FIG. 5



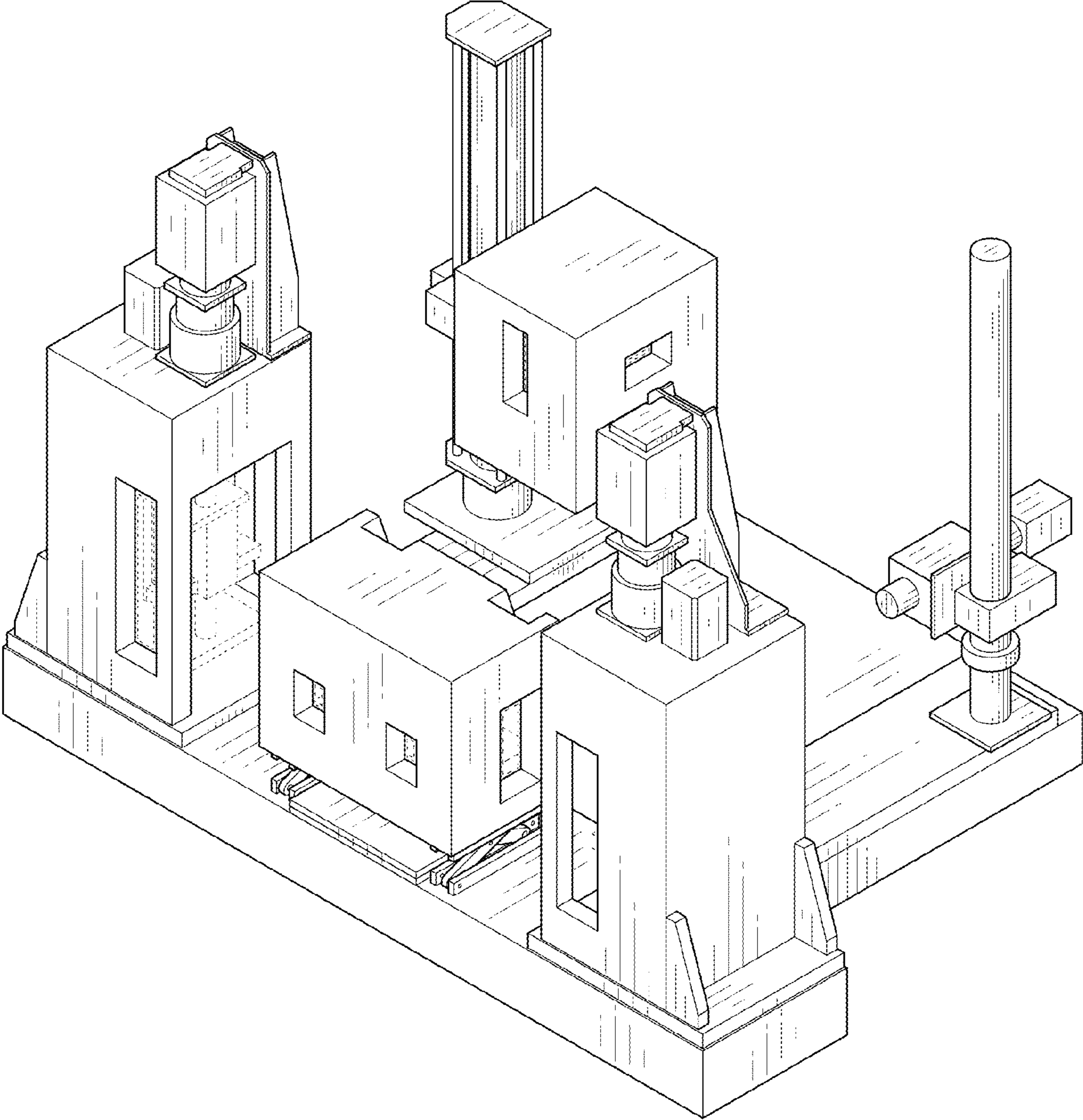

FIG. 6

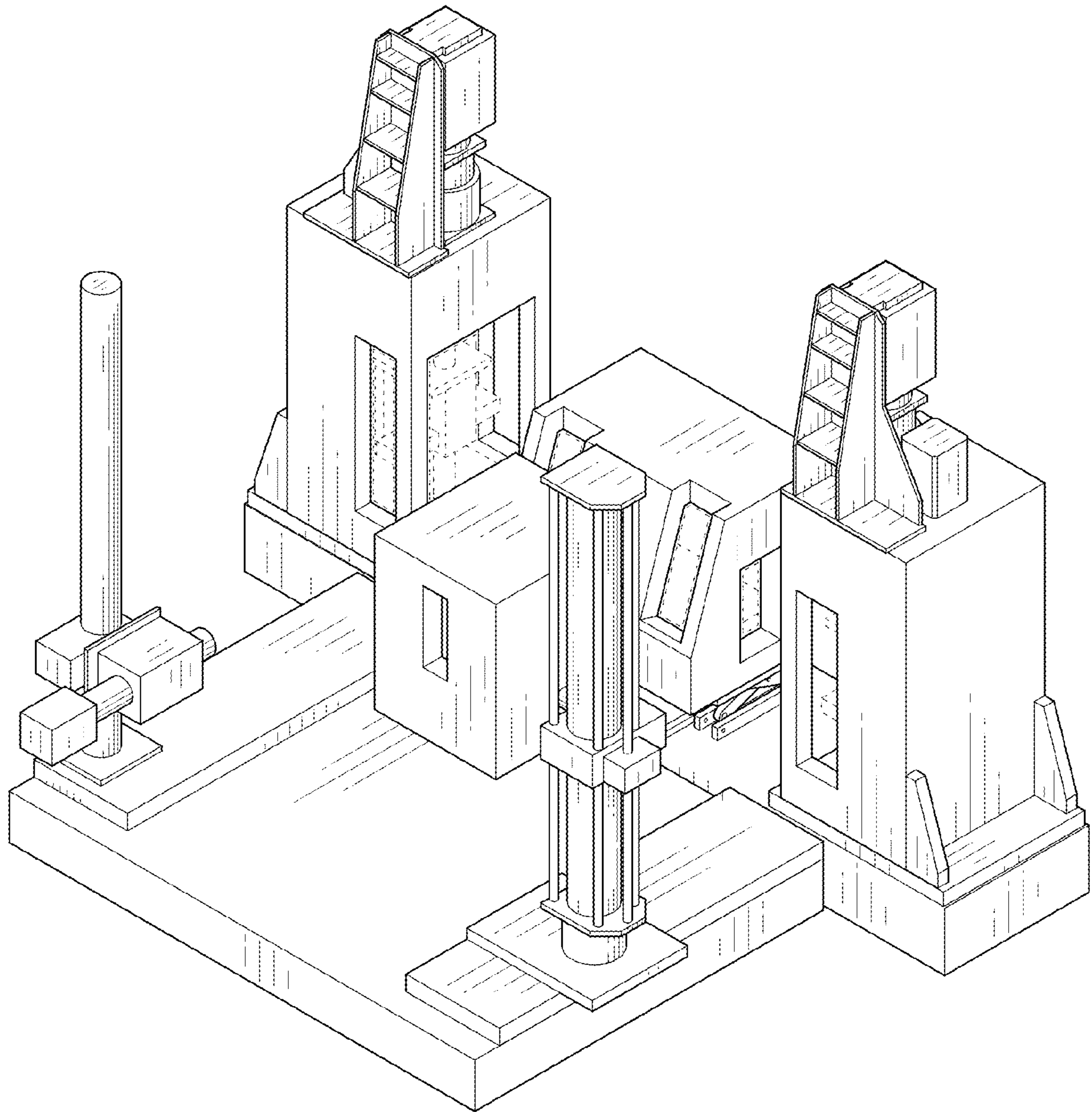

FIG. 7