



US00D920778S

(12) **United States Design Patent** (10) **Patent No.:** **US D920,778 S**  
**Merket et al.** (45) **Date of Patent:** **\*\* Jun. 1, 2021**

(54) **BEVERAGE BOX**

(71) Applicant: **Barrel Bliss Wine, LLC**, Noblesville, IN (US)

(72) Inventors: **Kelly Merket**, Noblesville, IN (US); **Nickolas Smith**, Marion, IN (US)

(73) Assignee: **Kelly Merket**, Noblesville, IN (US)

(\*\*) Term: **15 Years**

(21) Appl. No.: **29/680,335**

(22) Filed: **Feb. 14, 2019**

(51) **LOC (13) Cl.** ..... **09-03**

(52) **U.S. Cl.**  
USPC ..... **D9/430; D9/433**

(58) **Field of Classification Search**  
USPC ..... D9/414–423, 430–433, 434, 456, 457, D9/600, 652, 667, 711, 713, 721–722,  
(Continued)

(56) **References Cited**

**U.S. PATENT DOCUMENTS**

2,954,152 A \* 9/1960 Buttery ..... B65D 5/10  
229/110  
4,919,306 A \* 4/1990 Heaps, Jr. .... B65D 77/061  
222/105

(Continued)

**OTHER PUBLICATIONS**

Finding the Best Boxed Wine. [online] Published Aug. 26, 2013. Retrieved from URL: <https://www.groupon.com/articles/finding-the-best-boxed-wine>.\*

Primary Examiner — Vy N Koenig

(74) *Attorney, Agent, or Firm* — Mark C. Reichel; Natalie J. Dean; Reichel Stohry Dean LLP

(57) **CLAIM**

The ornamental design for a beverage box, as shown and described.

**DESCRIPTION**

FIG. 1 is a top view of a first embodiment of a beverage box showing our new design in an unfolded configuration;  
 FIG. 2 is a bottom view thereof;  
 FIG. 3 is a left side view thereof;  
 FIG. 4 is a right side view thereof;  
 FIG. 5 is front side view thereof;  
 FIG. 6 is rear side view thereof;  
 FIG. 7 is a front side view of the embodiment of FIG. 1 in a folded configuration;  
 FIG. 8 is a back side view thereof;  
 FIG. 9 is a left side view thereof;  
 FIG. 10 is a right side view thereof;  
 FIG. 11 is a top view thereof;  
 FIG. 12 is a bottom view thereof;  
 FIG. 13 is a top view of a second embodiment of a beverage box showing our new design in an unfolded configuration;  
 FIG. 14 is a bottom view thereof;  
 FIG. 15 is a left side view thereof;  
 FIG. 16 is a right side view thereof;  
 FIG. 17 is front side view thereof;  
 FIG. 18 is rear side view thereof;  
 FIG. 19 is a front side view of the embodiment of FIG. 13 in a folded configuration;  
 FIG. 20 is a back side view thereof;  
 FIG. 21 is a left side view thereof;  
 FIG. 22 is a right side view thereof;  
 FIG. 23 is a top view thereof; and,  
 FIG. 24 is a bottom view thereof.

The evenly dashed broken lines in the drawings depict environmental features that form no part of the claimed design. The unevenly dashed broken lines in FIGS. 1, 2, 13 and 14 depict fold lines and form no part of the claimed design.

1 Claim, 16 Drawing Sheets

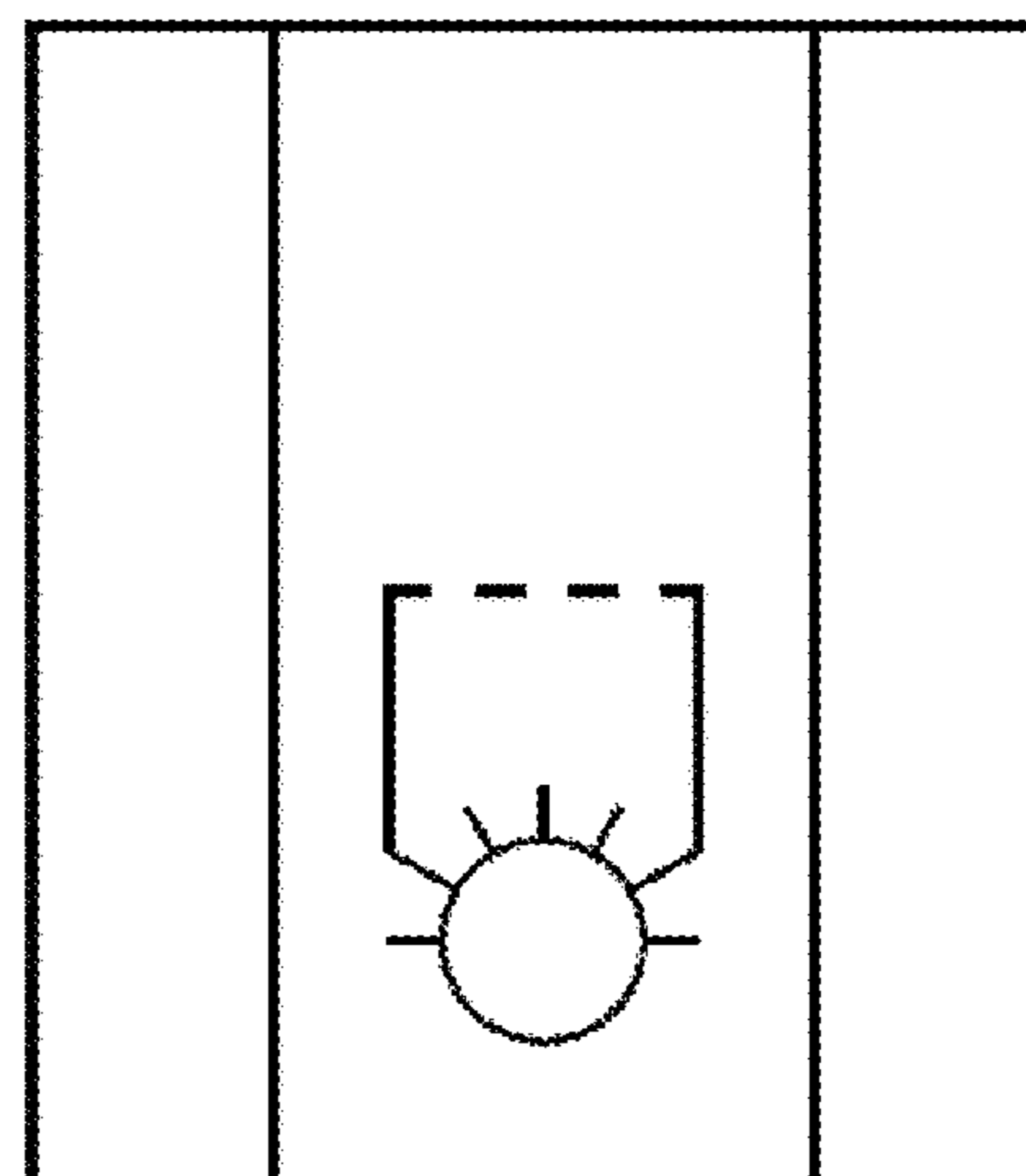
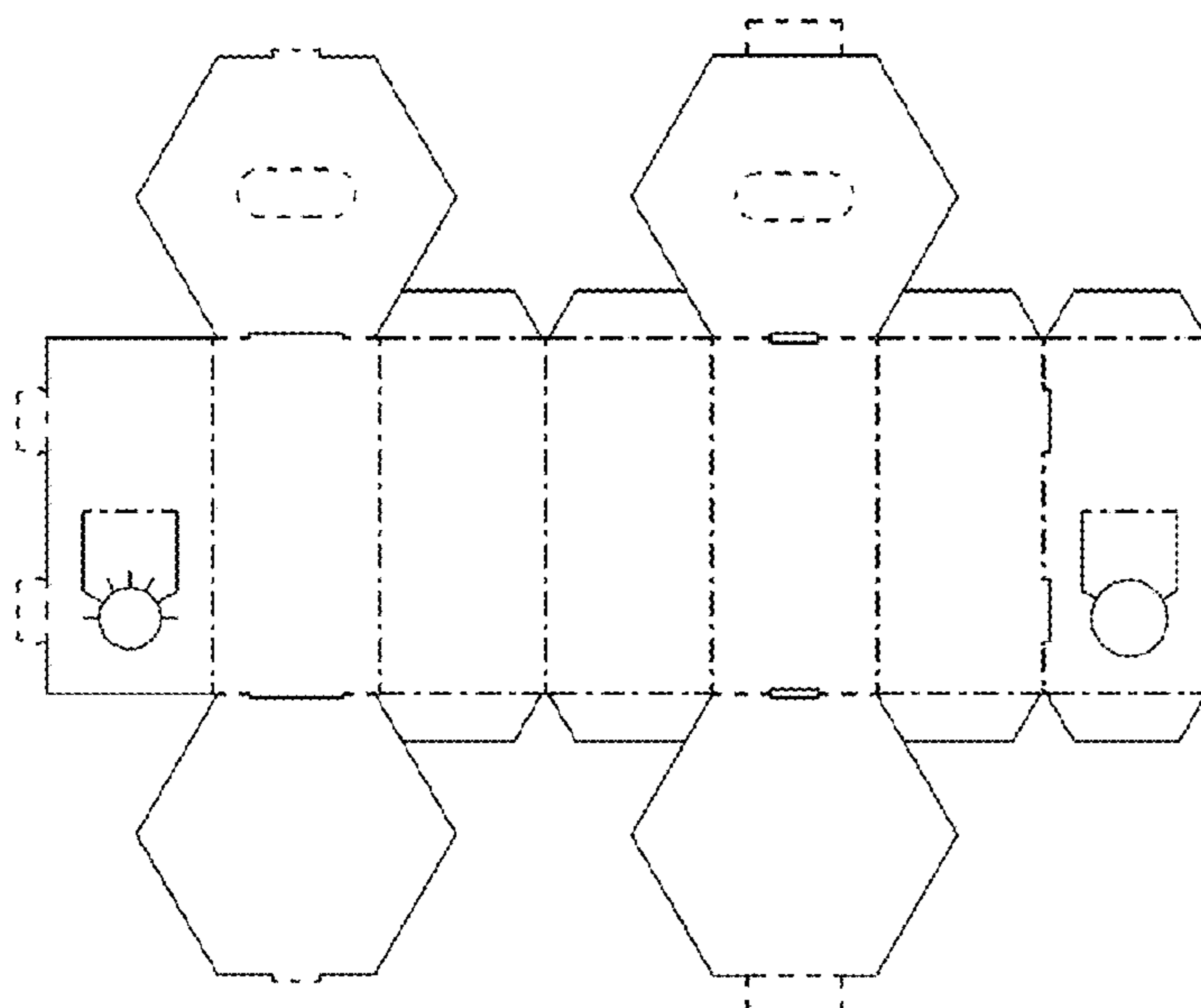

(58) **Field of Classification Search**

USPC .... D9/737, 756, 758, 759, 760; D20/10, 22,  
 D20/27, 40, 42  
 CPC ... B65D 5/00; B65D 5/02; B65D 5/18; B65D  
 5/20

See application file for complete search history.

(56) **References Cited**

U.S. PATENT DOCUMENTS

D411,079	S *	6/1999	Graham .....	D7/624.2
D495,598	S *	9/2004	Smith .....	D9/430
D506,670	S *	6/2005	Borkoski .....	D9/430
D582,266	S *	12/2008	Helms, Jr. ....	D9/430
D628,884	S *	12/2010	Smith .....	D9/430
D640,133	S *	6/2011	Jones .....	D9/430
8,025,208	B2 *	9/2011	Wisecarver .....	B65D 5/14 229/117.3
D656,394	S *	3/2012	Smith .....	D9/433
D672,645	S *	12/2012	Giannini .....	D9/430
8,474,685	B2 *	7/2013	Shaboo .....	B65D 5/029 229/110
8,844,797	B2 *	9/2014	Smith .....	B65D 5/16 229/109
D719,824	S *	12/2014	Wagner .....	D9/430
D775,943	S *	1/2017	Quiroga De La Garza ..	D9/414
9,643,749	B2 *	5/2017	Wagner .....	B65D 5/4608
10,189,623	B2 *	1/2019	Voelker .....	B65D 25/2894
2005/0067476	A1 *	3/2005	Hengami .....	B65D 5/723 229/129.1
2006/0180643	A1 *	8/2006	Stephenson .....	B65D 5/46096 229/117.3
2008/0128478	A1 *	6/2008	Quadrelli .....	B65D 5/6608 229/110
2011/0062223	A1 *	3/2011	Wall .....	B65D 5/14 229/109

\* cited by examiner

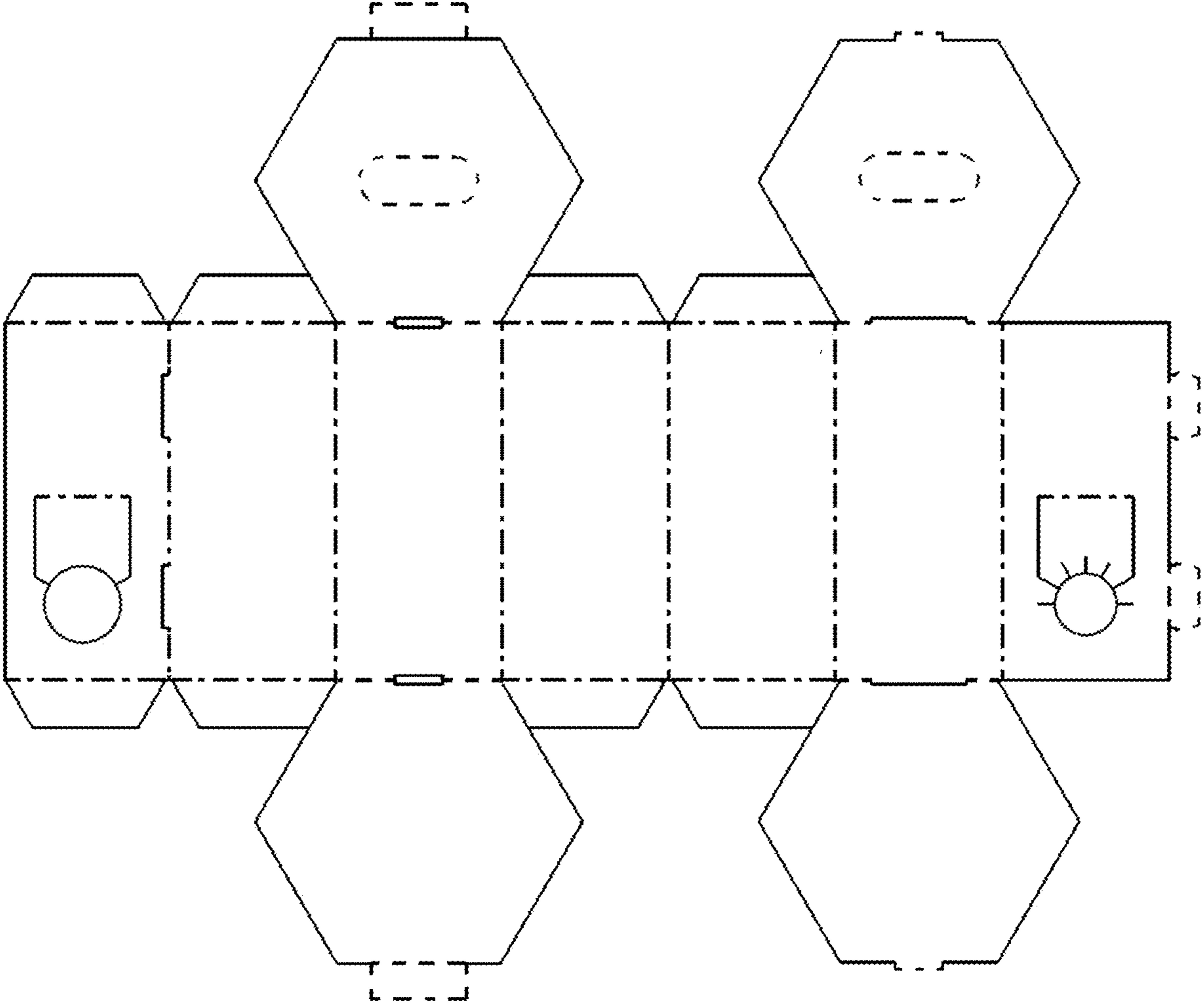

FIG. 1

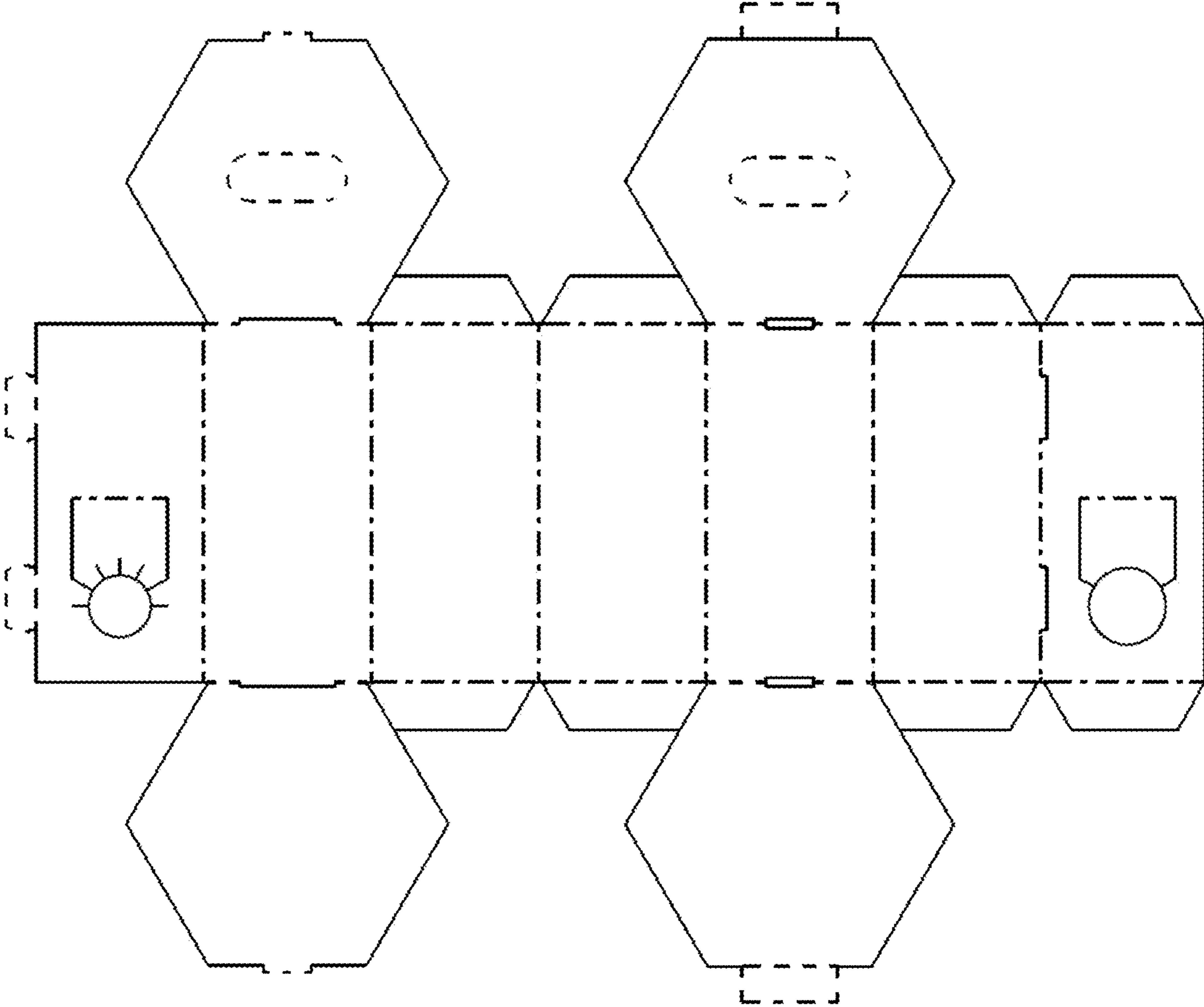
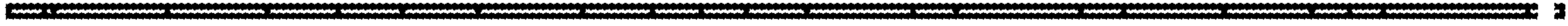

FIG. 2



**FIG. 3**



**FIG. 4**



**FIG. 5**



**FIG. 6**

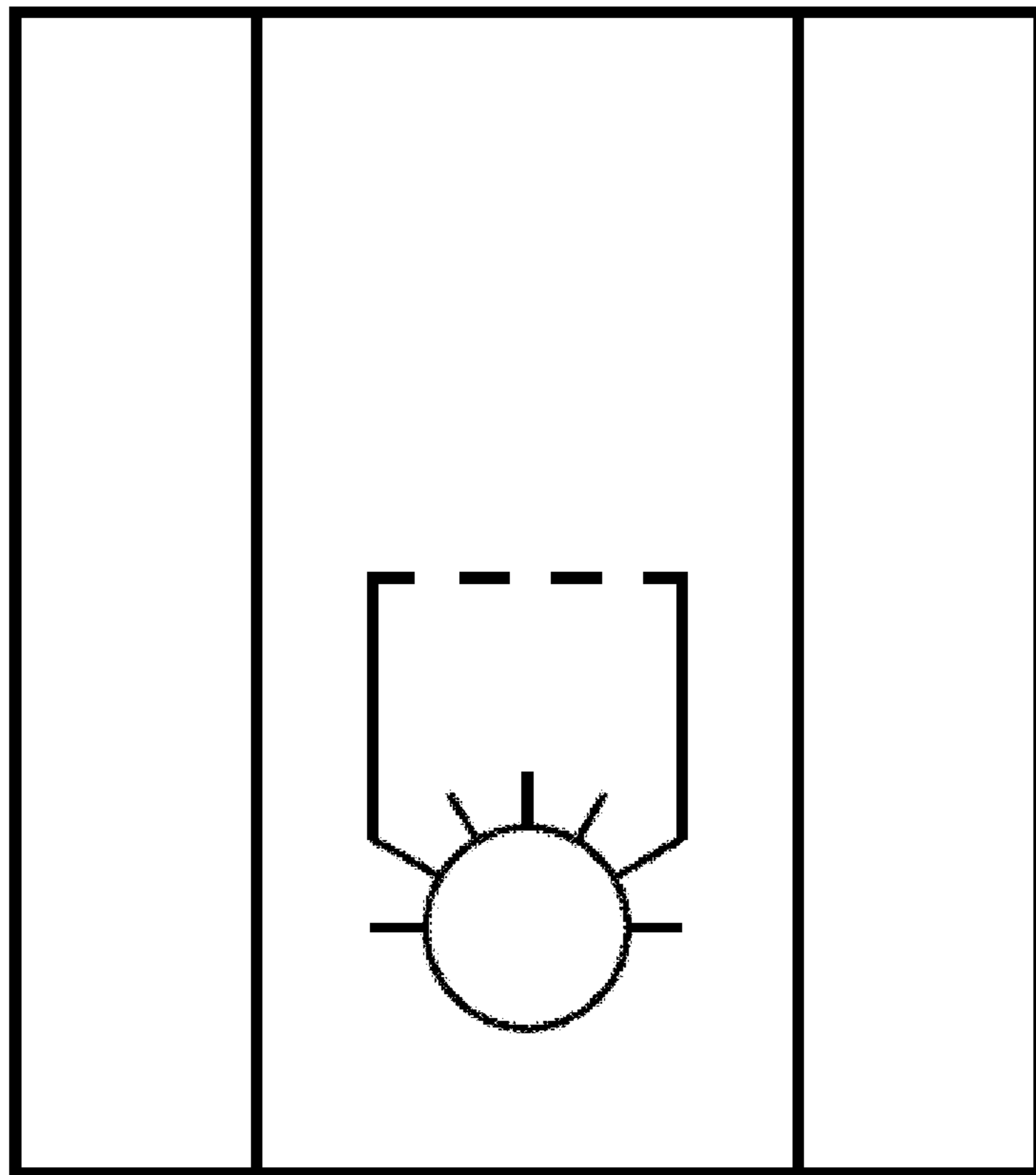
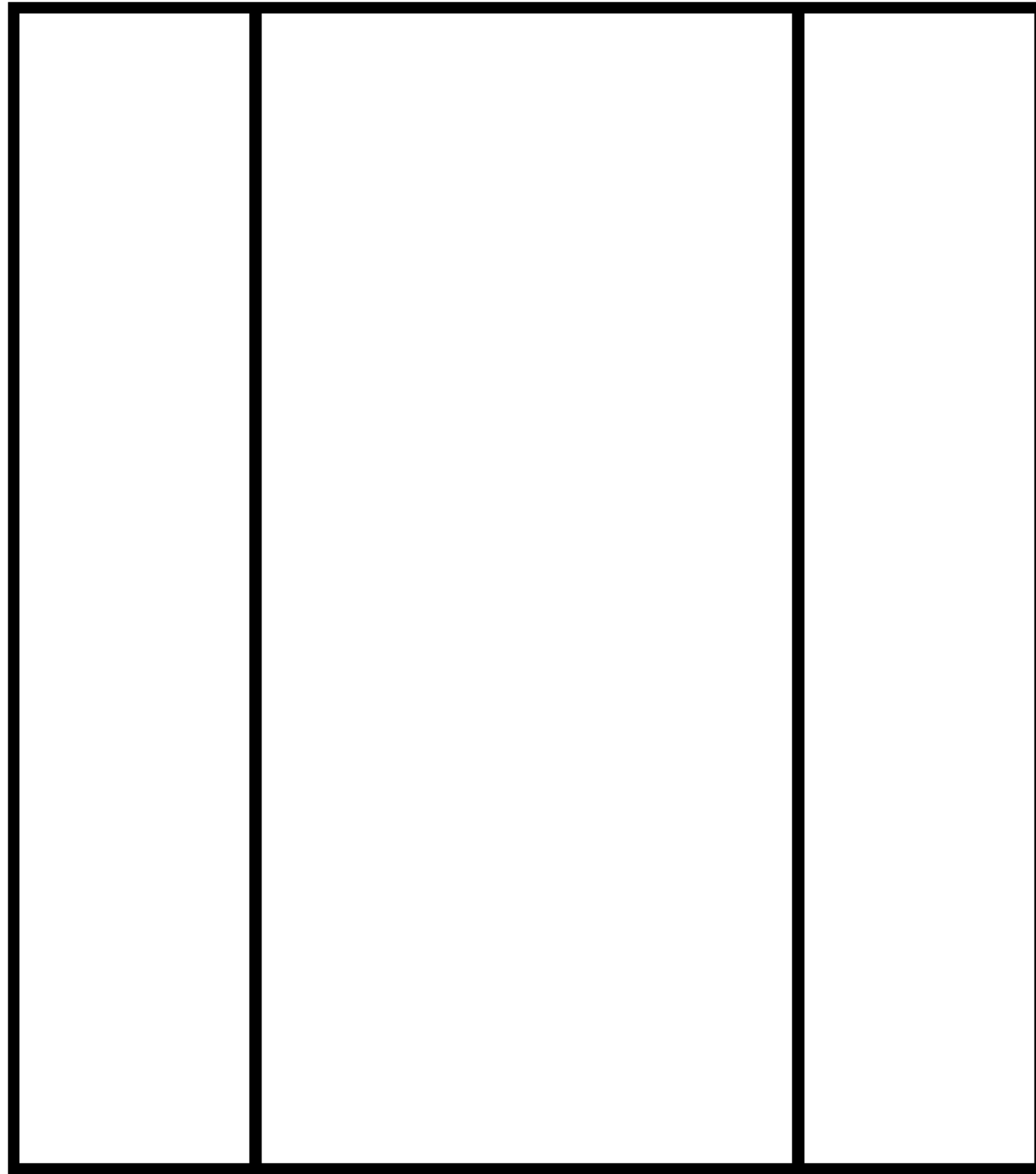
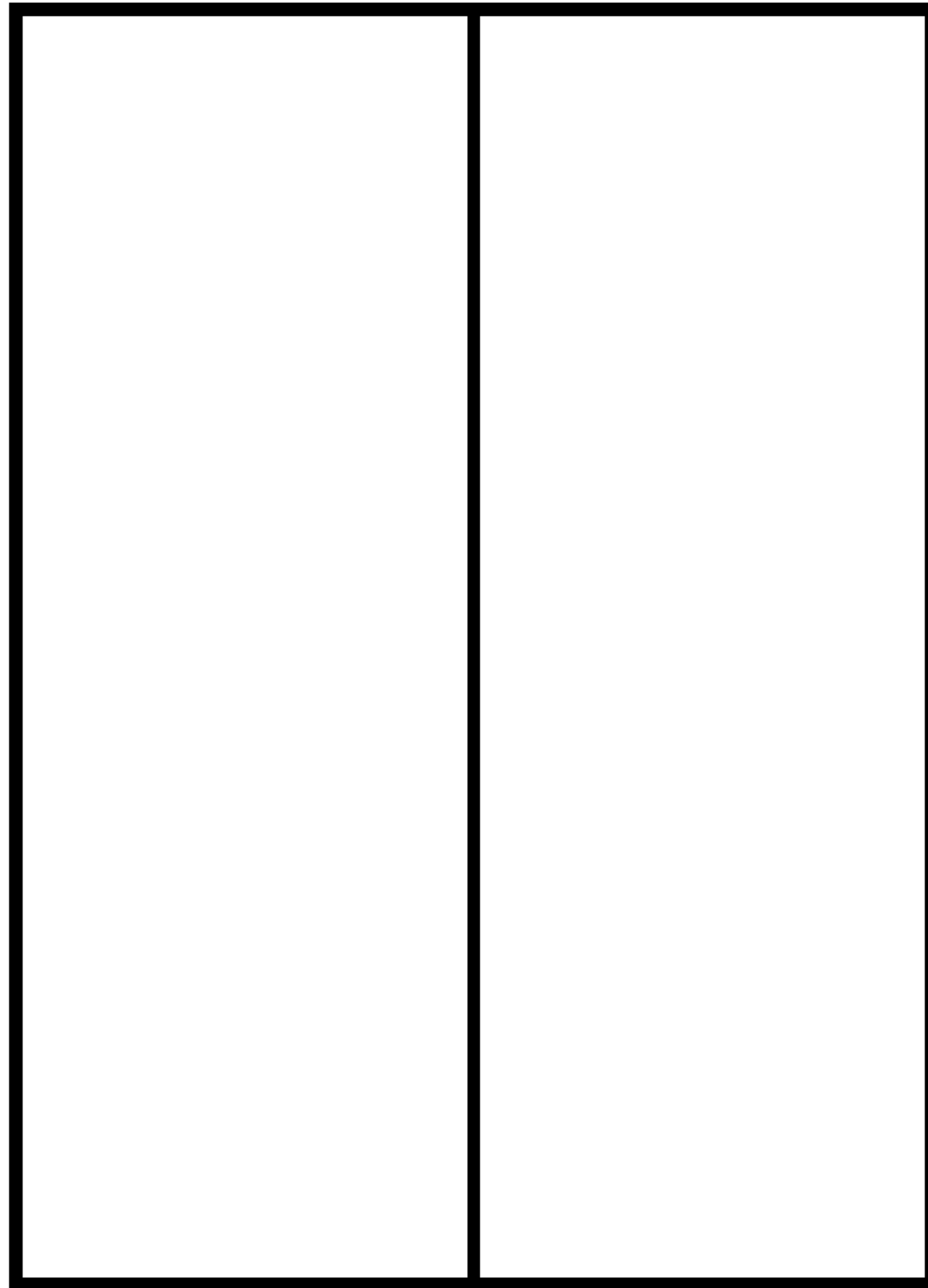

FIG. 7

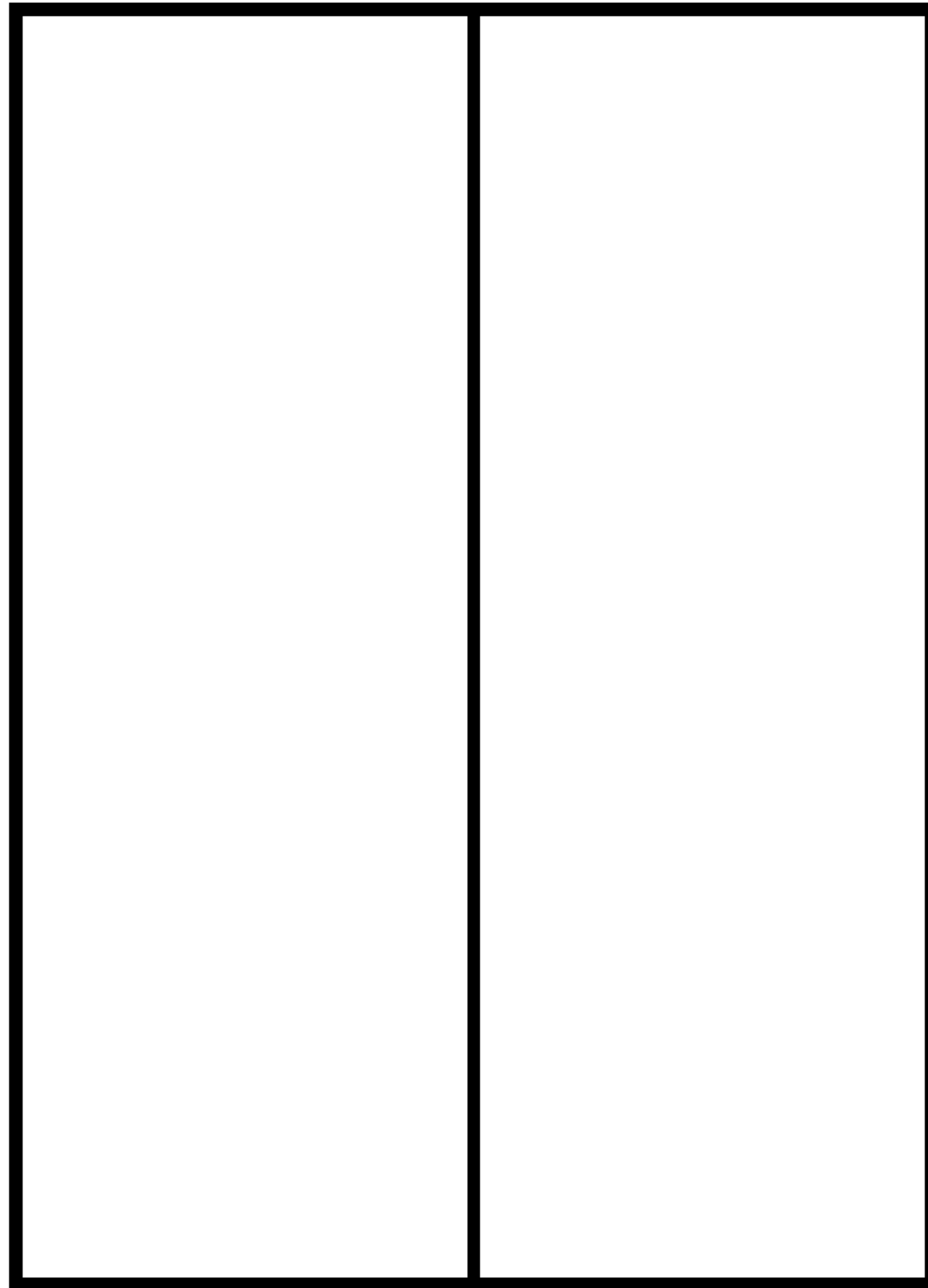

**FIG. 8**

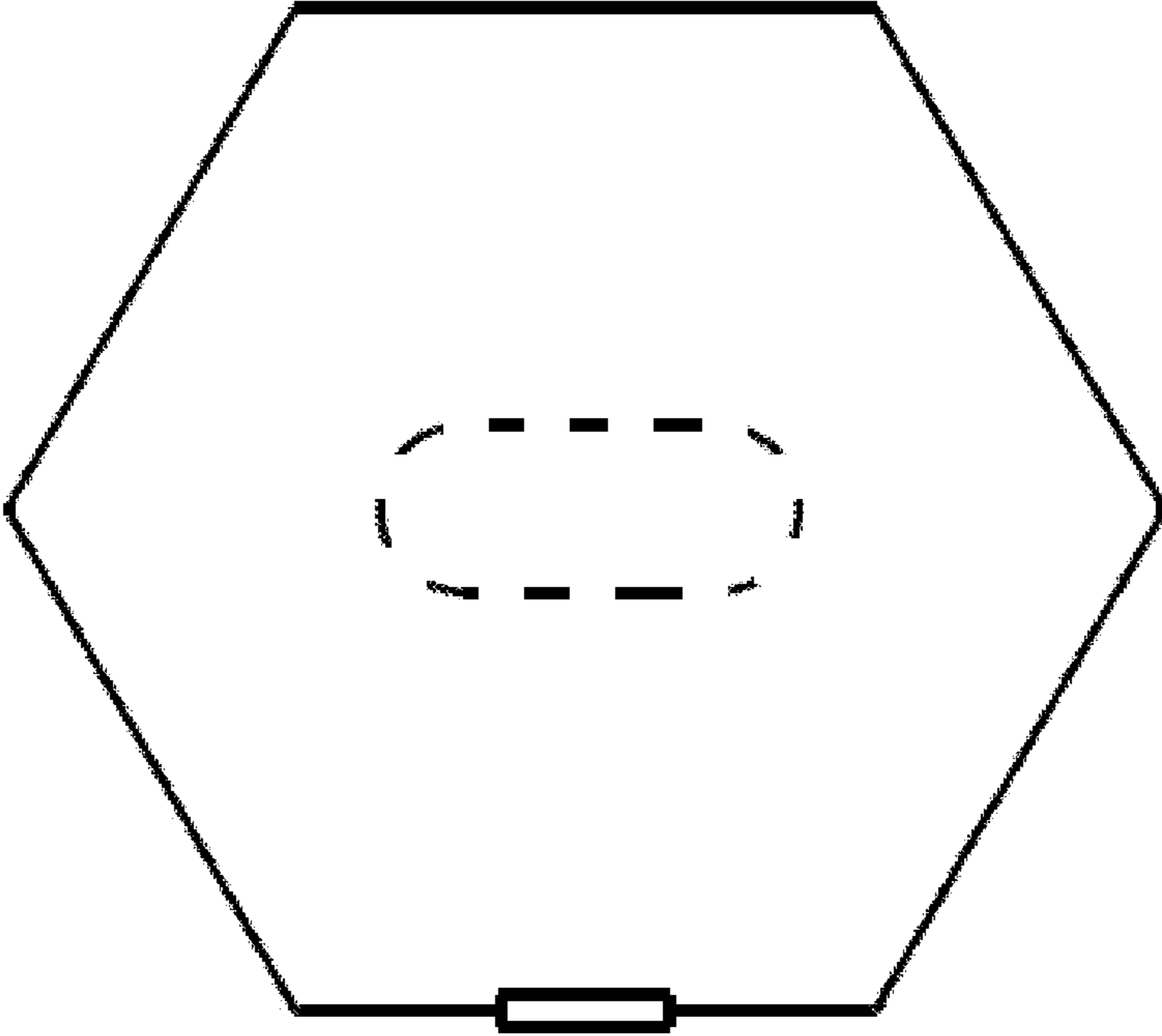

**FIG. 9**

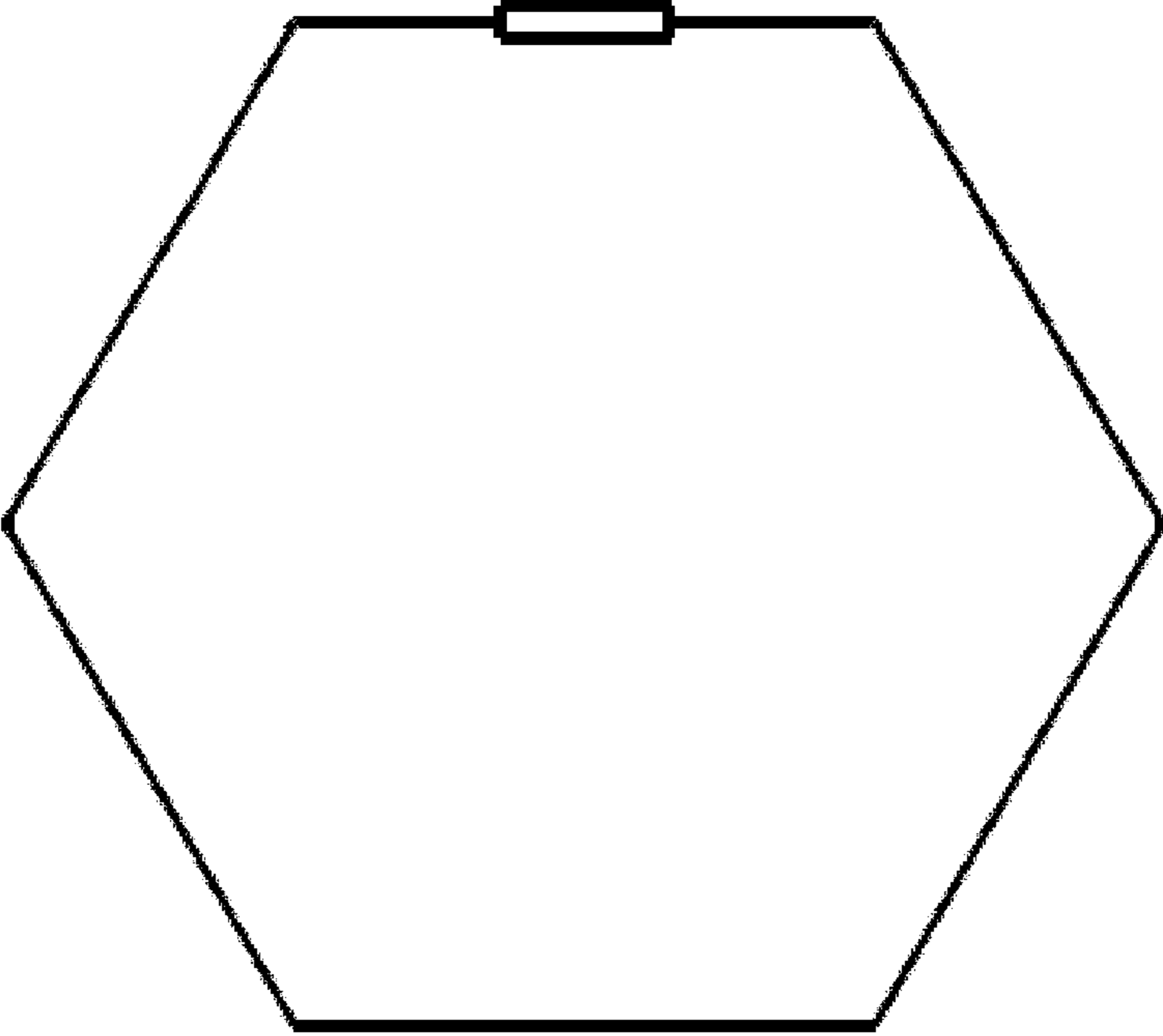



**FIG. 10**



**FIG. 11**



**FIG. 12**

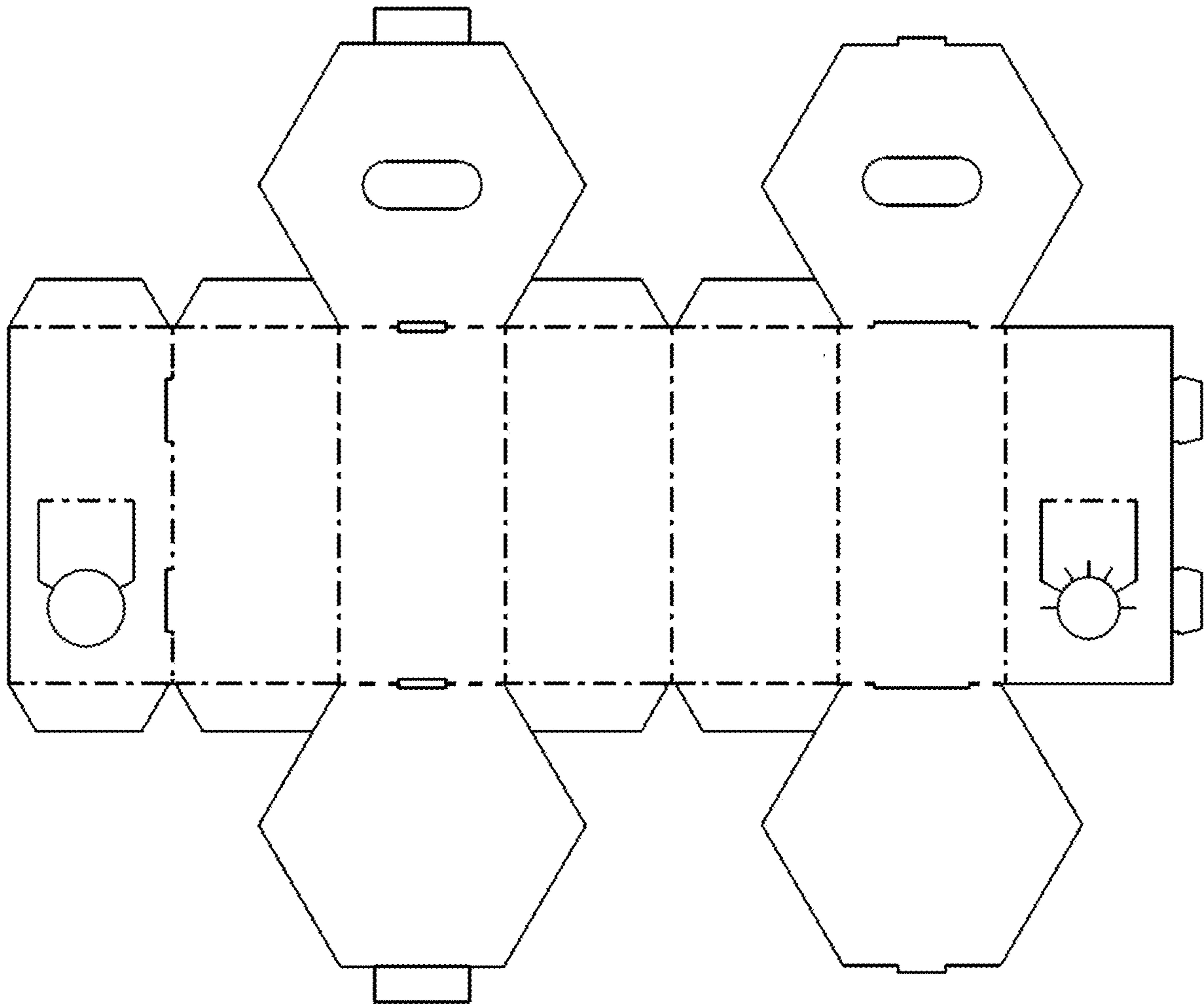

FIG. 13

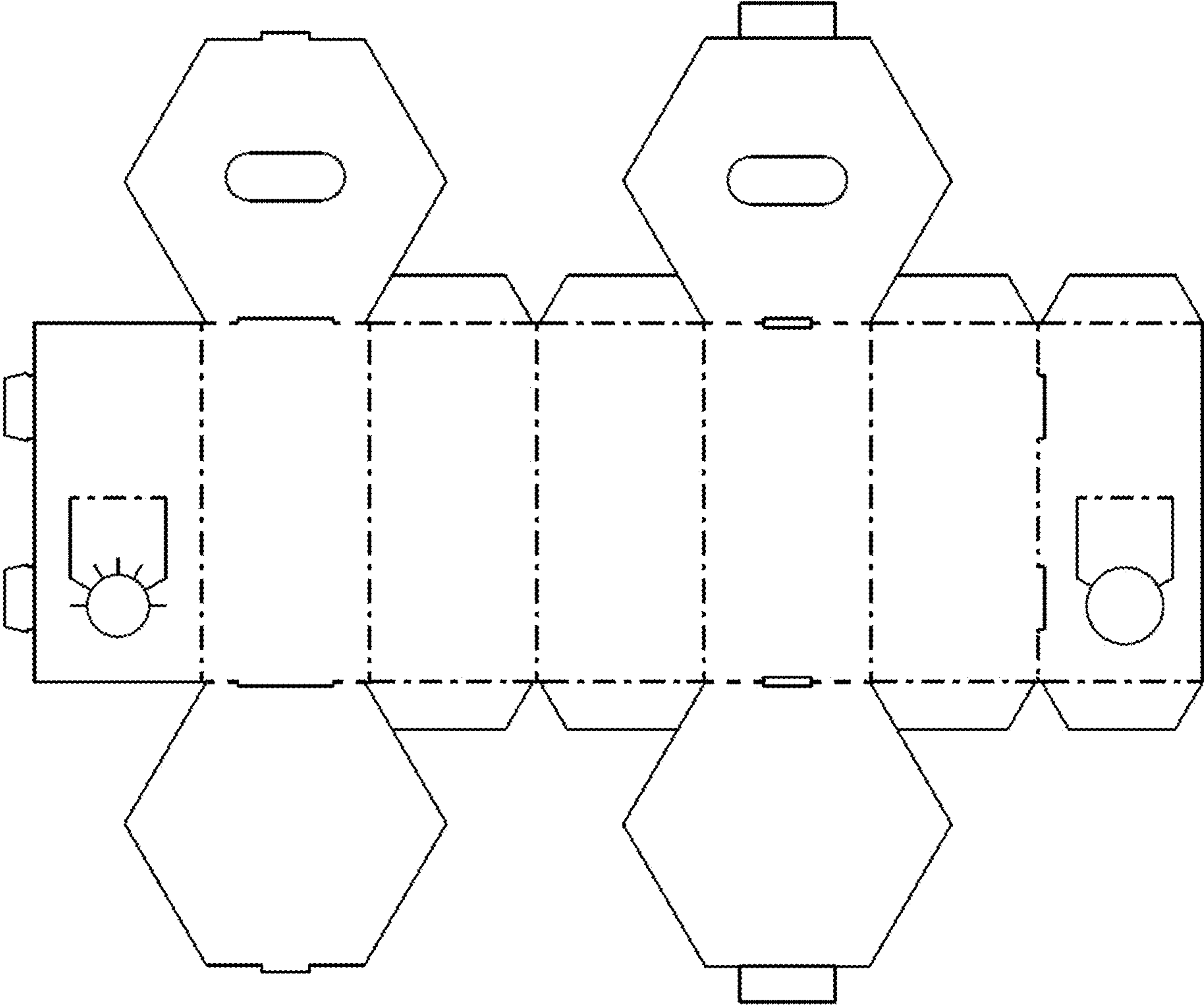
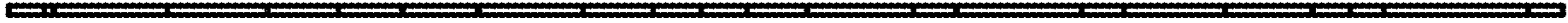

FIG. 14



**FIG. 15**



**FIG. 16**



**FIG. 17**



**FIG. 18**

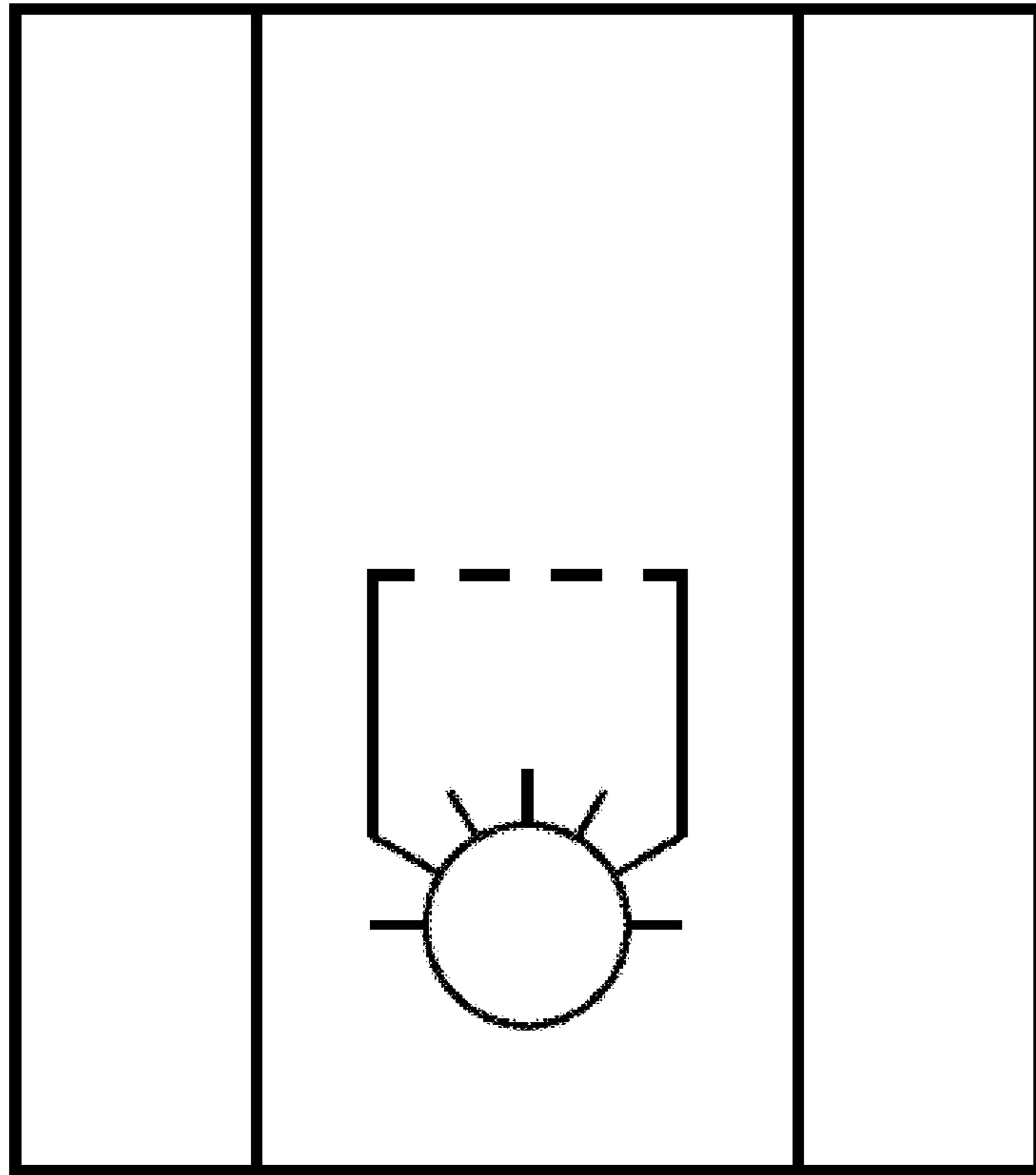
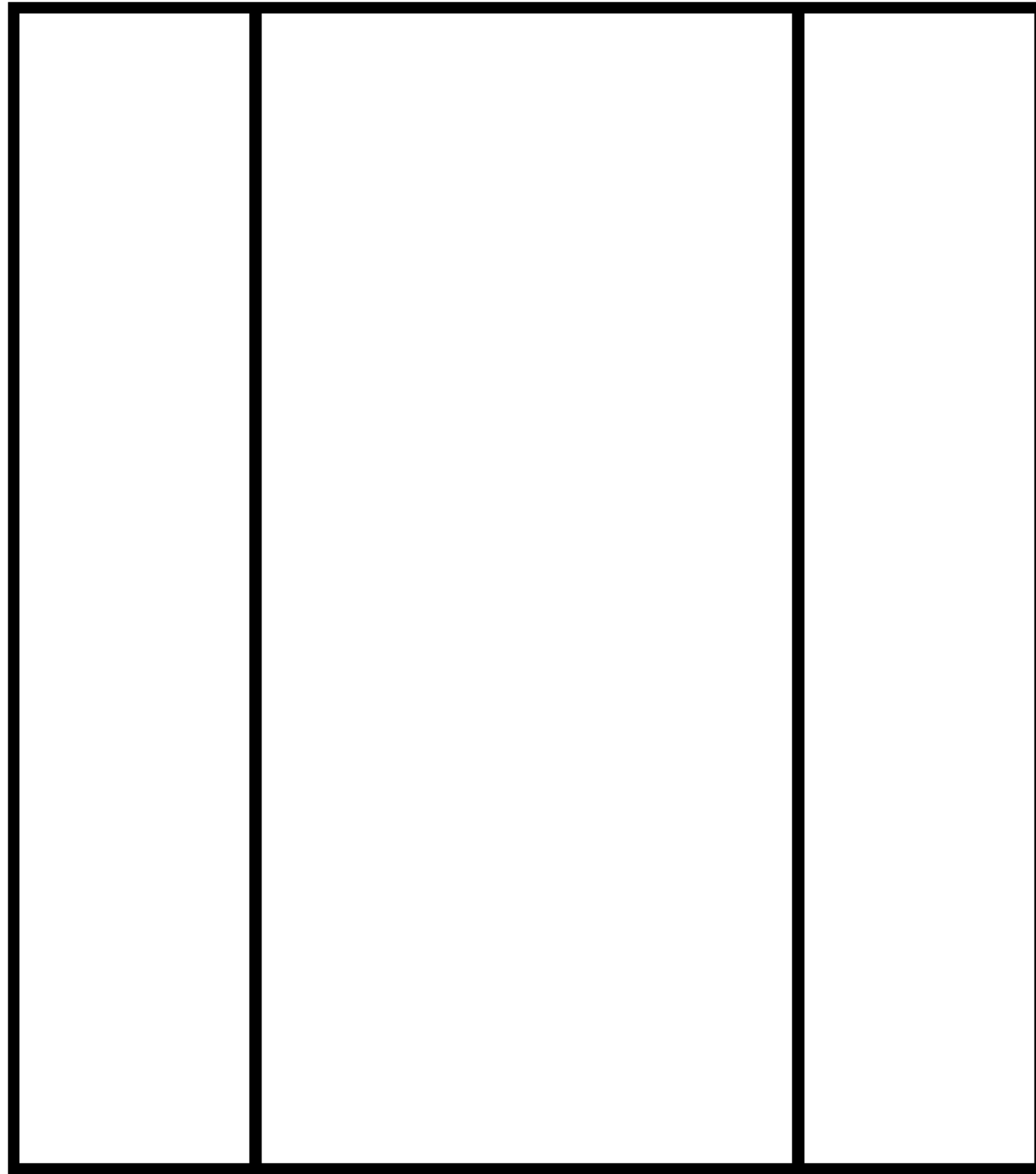
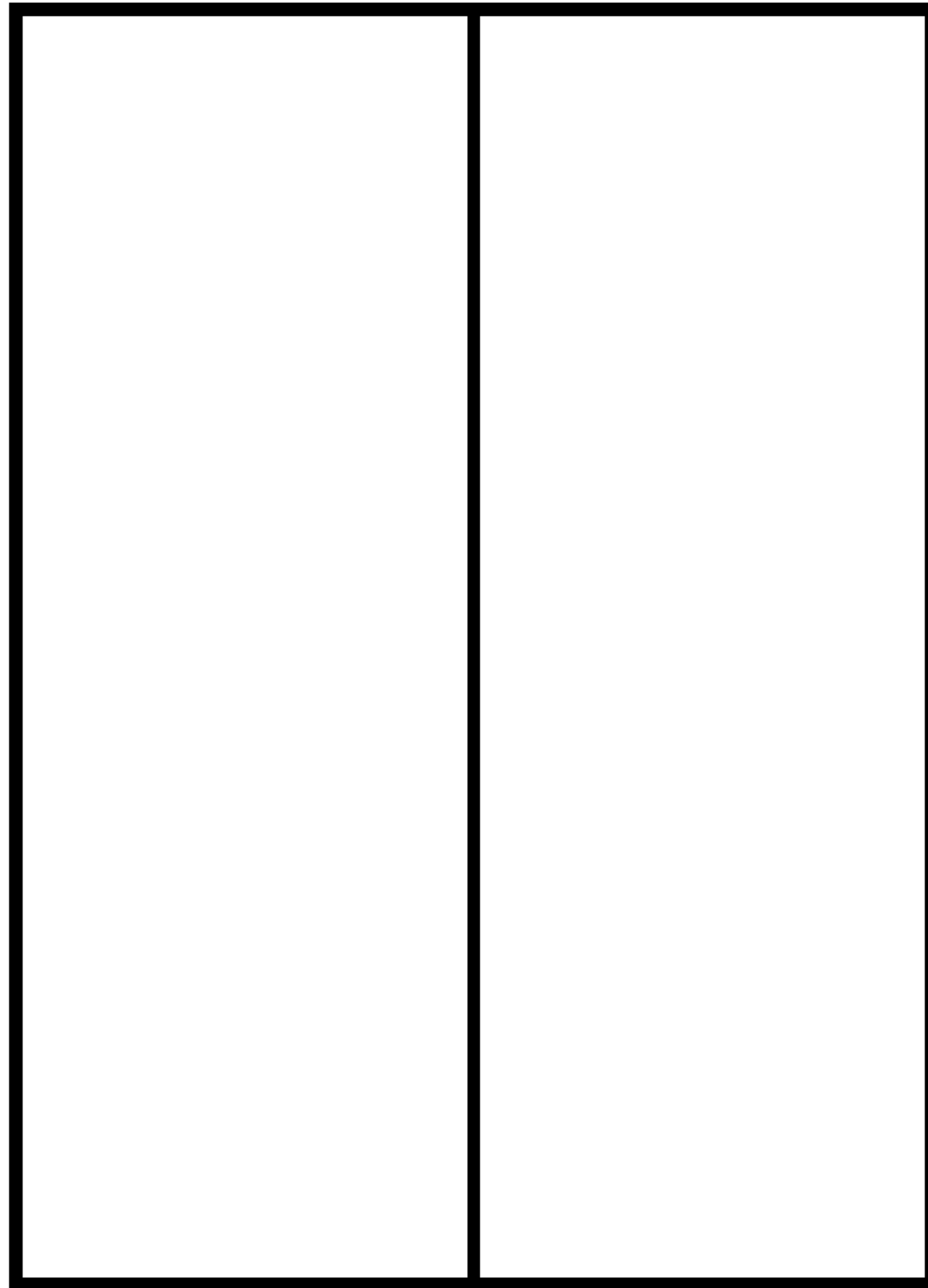

FIG. 19

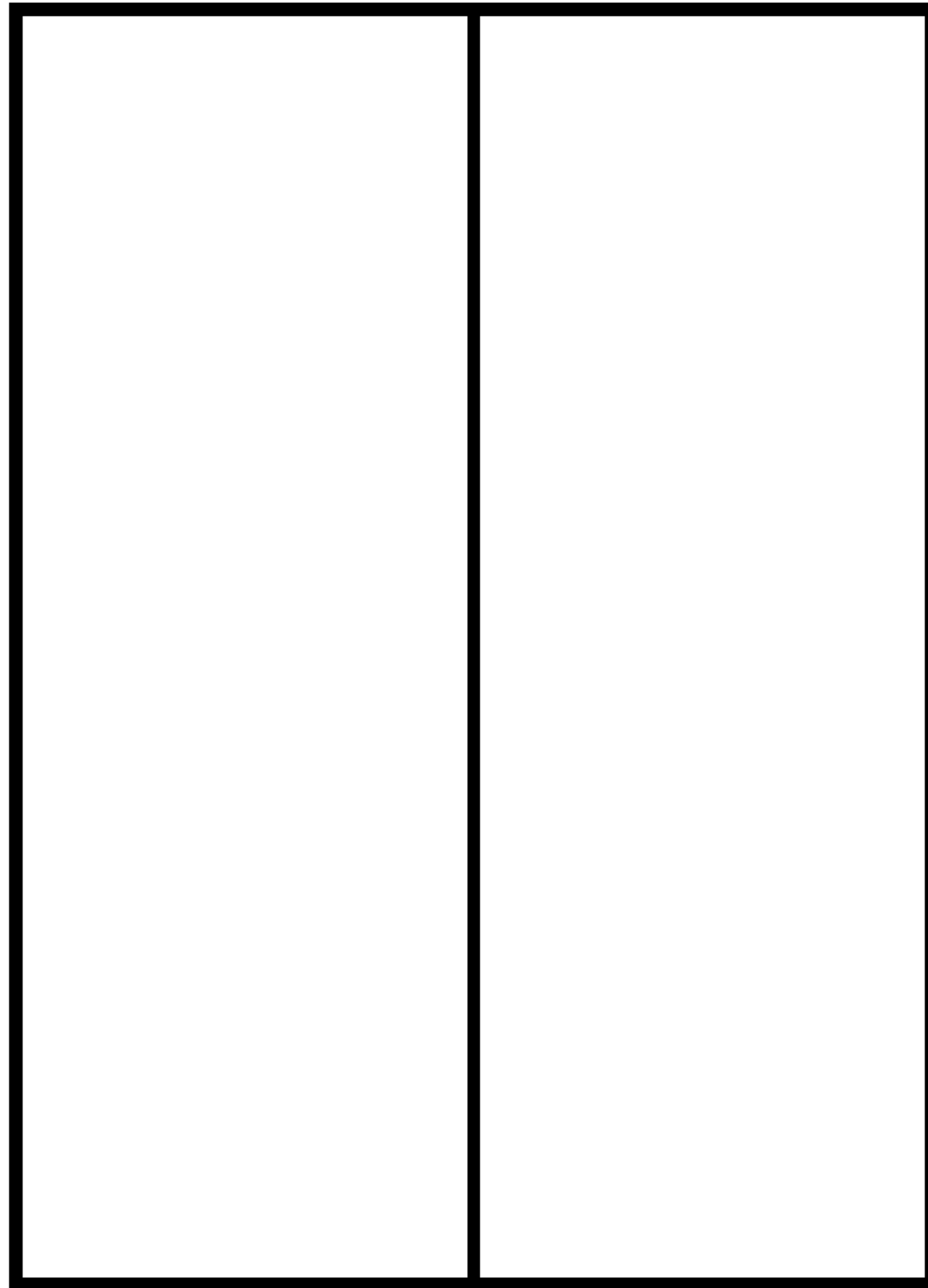

**FIG. 20**

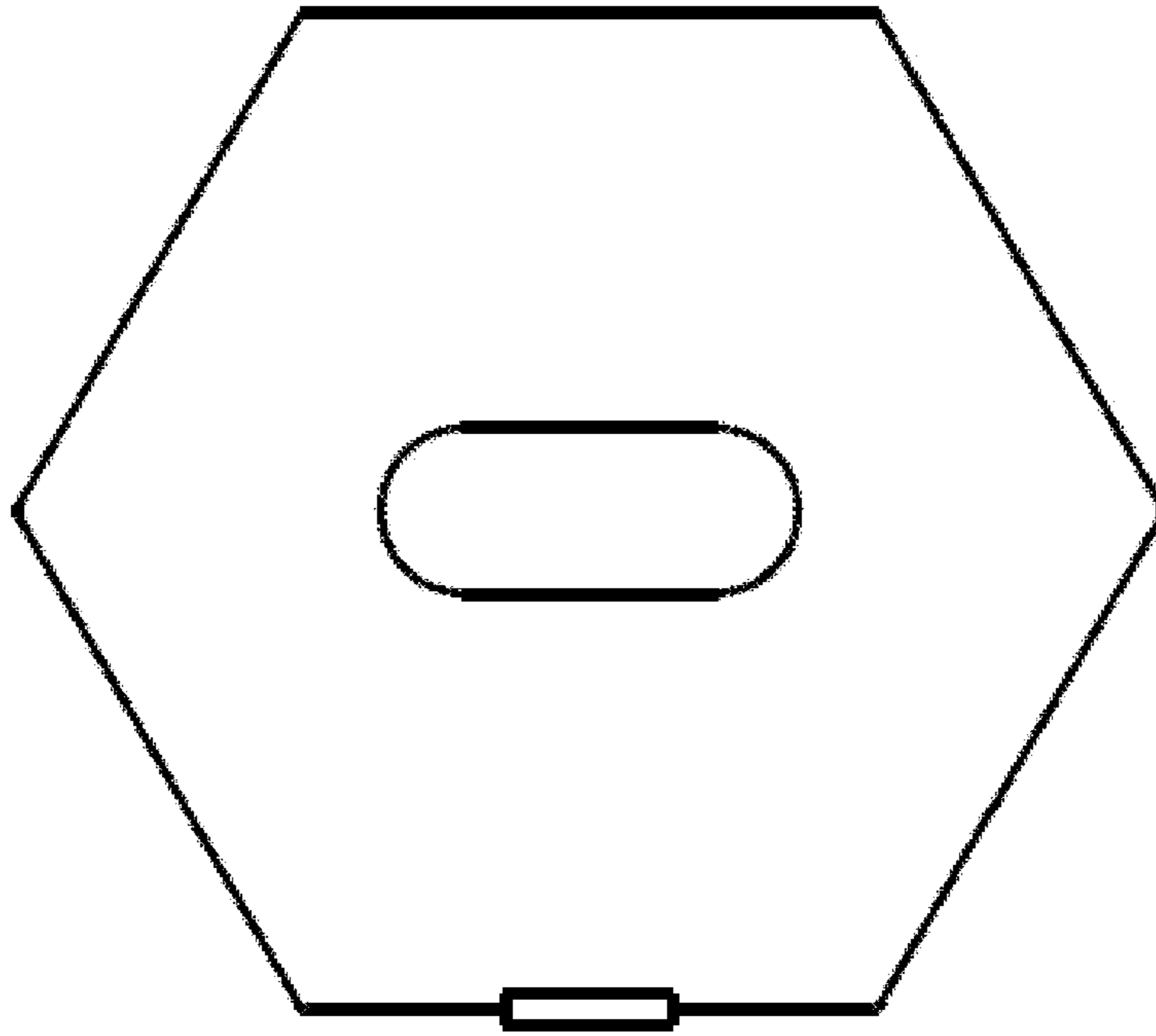

**FIG. 21**

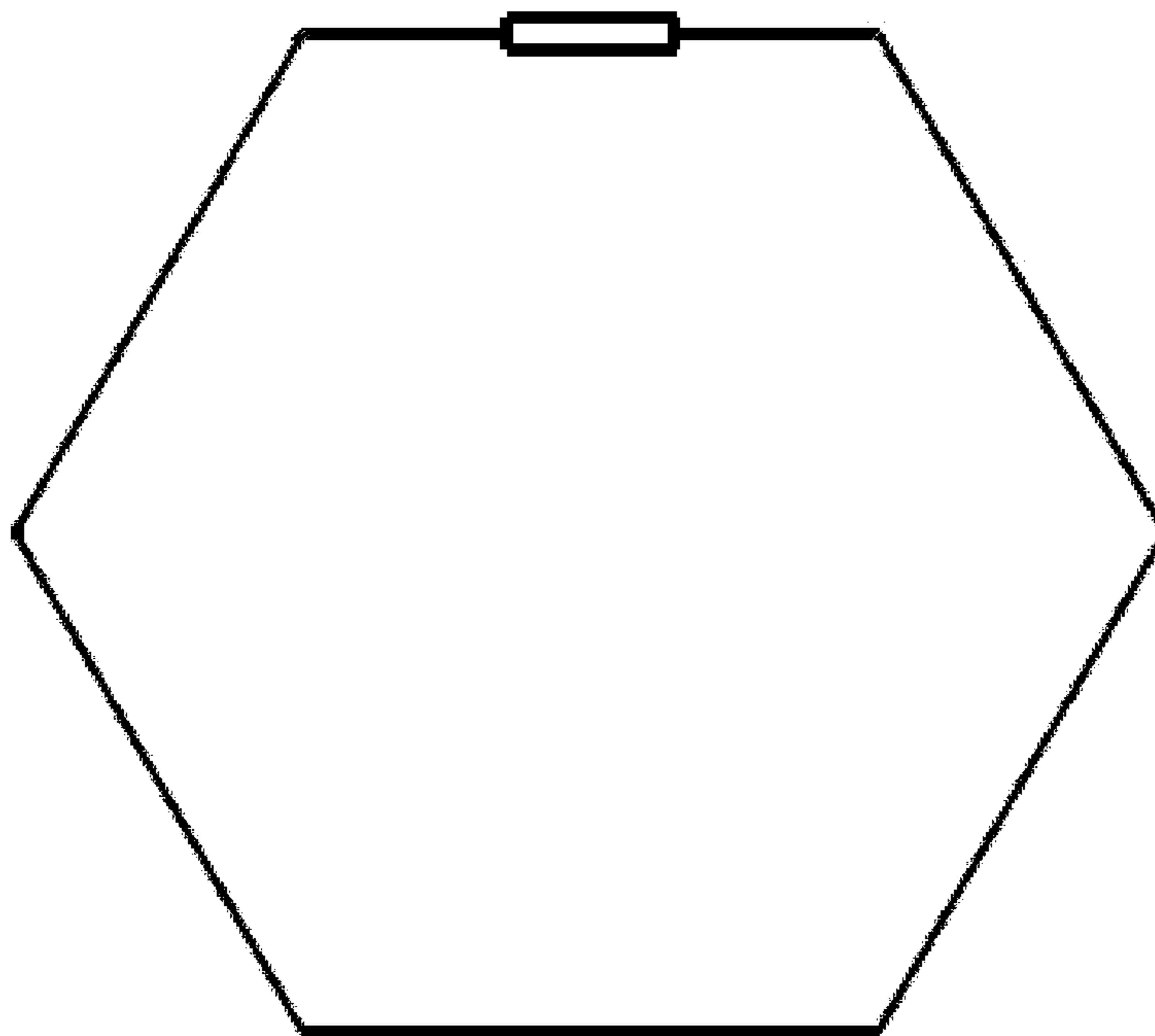



**FIG. 22**



**FIG. 23**



**FIG. 24**