



US00D920650S

(12) **United States Design Patent**
Lubart

(10) **Patent No.:** **US D920,650 S**

(45) **Date of Patent:** **** Jun. 1, 2021**

(54) **OUTSOLE TREAD**

(71) Applicant: **BBC INTERNATIONAL LLC**, Boca Raton, FL (US)

(72) Inventor: **Randy N. Lubart**, Delray Beach, FL (US)

(73) Assignee: **BBC International LLC**, Boca Raton, FL (US)

(**) Term: **15 Years**

(21) Appl. No.: **29/714,379**

(22) Filed: **Nov. 22, 2019**

(51) **LOC (13) Cl.** **02-04**

(52) **U.S. Cl.**
USPC **D2/957; D2/947; D2/951; D2/960**

(58) **Field of Classification Search**
USPC D2/902, 906, 908, 916, 918, 925, D2/946-962, 977; D12/544, 545, 571, D12/574, 579, 580, 593, 594, 596, 600, D12/602, 605; 36/1, 1.5, 3 B, 22 R, 24.5, 36/25 R, 28, 32 R, 34 R, 59 C, 67 A, 36/101-107, 114-116, 117.3, 117.4, 36/124-136
CPC A43B 13/00; A43B 13/02; A43B 13/023; A43B 13/026; A43B 13/04; A43B 13/08; A43B 13/10; A43B 13/12; A43B 13/14; A43B 13/141; A43B 13/143; A43B 13/16;

(Continued)

(56) **References Cited**

U.S. PATENT DOCUMENTS

D414,317 S * 9/1999 Lubart D2/951
D424,793 S * 5/2000 Lubart D2/951

(Continued)

OTHER PUBLICATIONS

What Makes a Shoe Slip Resistant?, SrMax.com, May 10, 2017, [online], [site visited Jan. 14, 2021], <URL: <https://www.srmax.com/education/blog/what-makes-a-shoe-slip-resistant-2>> (Year: 2017).*

(Continued)

Primary Examiner — T Chase Nelson

Assistant Examiner — Jonathan J. Han

(74) *Attorney, Agent, or Firm* — McHale & Slavin, P.A.

(57) **CLAIM**

The ornamental design for an outsole tread, as shown and described.

DESCRIPTION

FIG. 1 is a perspective view of an outsole tread showing my new design;
FIG. 2 is a bottom view thereof;
FIG. 3 is a rear view thereof;
FIG. 4 is a front view thereof;
FIG. 5 is a right side view thereof;
FIG. 6 is a left side view thereof;
FIG. 7 is a cross-sectional view taken along 7-7 in FIG. 2;
FIG. 8 is a perspective view of the outsole tread of FIG. 1 shown in use on a shoe;
FIG. 9 is a right side view thereof;
FIG. 10 is a left side view thereof;
FIG. 11 is a top view thereof;
FIG. 12 is a bottom view thereof;
FIG. 13 is a front view thereof;
FIG. 14 is a rear view thereof; and,
FIG. 15 is an enlarged bottom view of the area of the outsole tread labeled "15" in FIG. 12.

The broken lines showing the shoe environment form no part of the claimed design. The dash-dot broken lines showing the area of enlargement in FIGS. 12 and 15 form no part of the claimed design. The broken break lines shown in FIGS. 1 through 7 and FIGS. 12 and 15 show the boundary of the depicted design and the break lines form no part of the claimed design.

1 Claim, 13 Drawing Sheets

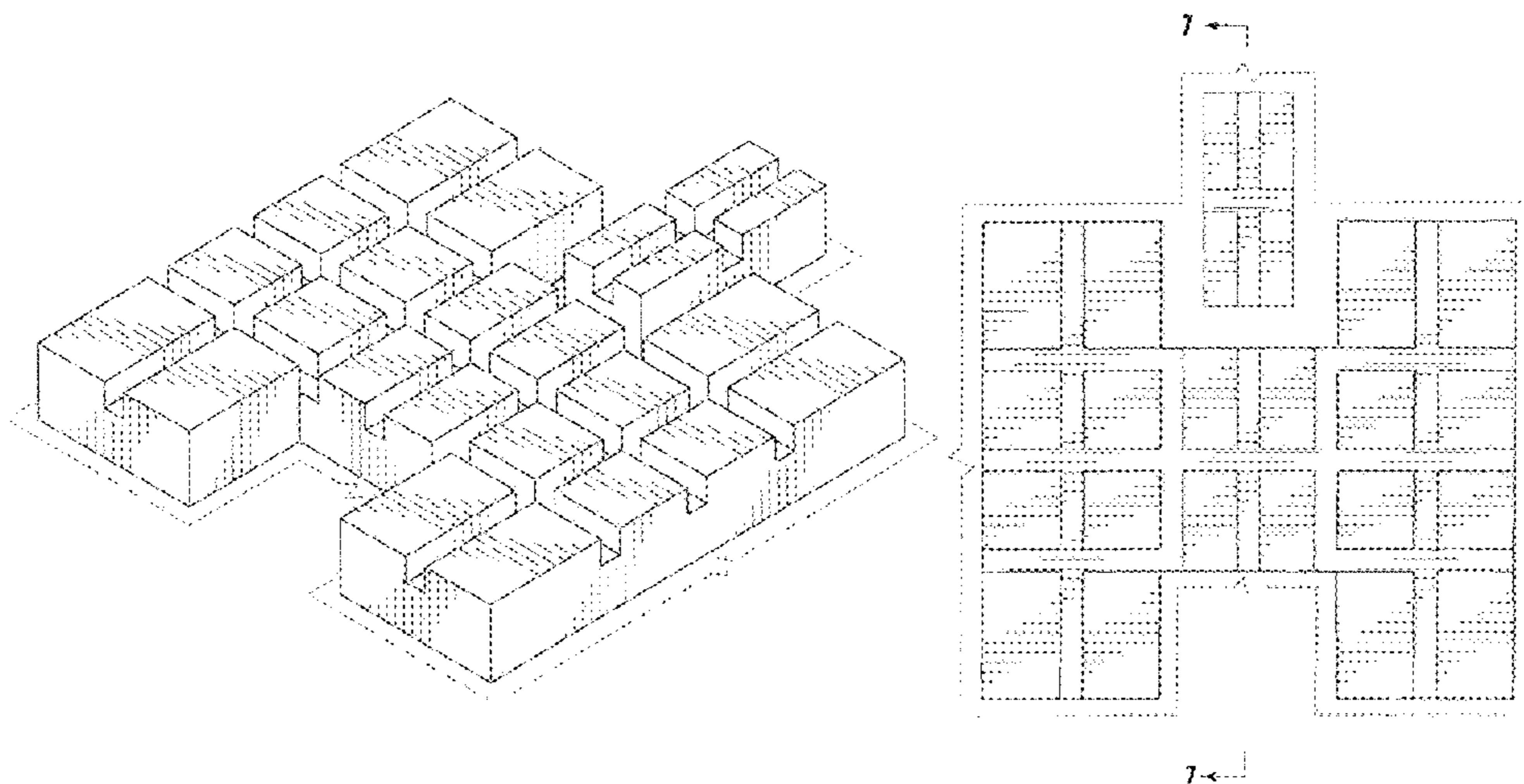

(58) **Field of Classification Search**
 CPC A43B 13/18; A43B 13/181; A43B 13/187;
 A43B 13/189; A43B 13/20; A43B 13/22;
 A43B 13/223; A43B 13/24; A43B 13/28;
 A43B 13/30; A43B 13/32; A43B 13/34;
 A43B 13/36
 See application file for complete search history.

(56) **References Cited**

U.S. PATENT DOCUMENTS

D445,243	S	*	7/2001	Cockrell	D2/947
D611,691	S	*	3/2010	Lubart	D2/947
D619,346	S	*	7/2010	Moon	D2/957
D635,342	S	*	4/2011	Youn	D2/951
D639,539	S	*	6/2011	Lubart	D2/951
D646,050	S	*	10/2011	Norton	D2/957
D652,202	S	*	1/2012	Huh	D2/957
D656,721	S	*	4/2012	Huh	D2/957
D661,477	S	*	6/2012	Kubis	D2/957
D664,748	S	*	8/2012	Lubart	D2/923
D758,709	S	*	6/2016	Youn	D2/962
D773,165	S	*	12/2016	Youn	D2/962
D785,913	S	*	5/2017	Lubart	D2/909
D818,253	S	*	5/2018	Liu	D2/957
D819,305	S	*	6/2018	Lee	D2/910
D831,940	S	*	10/2018	Chow	D2/957
D832,561	S	*	11/2018	Chow	D2/957
D832,562	S	*	11/2018	Chow	D2/957
D841,960	S	*	3/2019	Chow	D2/957
D841,961	S	*	3/2019	Chow	D2/957
D841,962	S	*	3/2019	Chow	D2/957

D841,963	S	*	3/2019	Cicccone	D2/957
D852,482	S	*	7/2019	Tao	D2/957
D881,539	S	*	4/2020	Lubart	D2/957
D897,650	S	*	10/2020	Cicccone	D2/957
D904,740	S	*	12/2020	Liu	D2/957
2010/0180394	A1	*	7/2010	Lubart	A47L 23/24 15/237
2011/0067267	A1	*	3/2011	Lubart	A43B 13/187 36/88
2012/0110876	A1	*	5/2012	Lubart	A43B 13/223 36/59 C
2015/0068063	A1	*	3/2015	Farris	A43C 15/168 36/103
2016/0174659	A1	*	6/2016	Lubart	A43B 13/22 36/59 C
2020/0060386	A1	*	2/2020	Lubart	A43B 13/22
2020/0068989	A1	*	3/2020	Lubart	A43B 13/223

OTHER PUBLICATIONS

Dr. Scholl's Women's Valor Work Shoe, Amazon.com, Date First Available: Nov. 15, 2016, [online], [site visited Jan. 14, 2021], <URL: <https://www.amazon.com/Dr-Scholls-Womens-Valor-Work/dp/B01LYUBXZY?th=1>> (Year: 2016).*

Reebok Work Jorie, Zappos.com, [online], [site visited Jan. 14, 2021], <URL: https://www.zappos.com/p/reebok-work-jorie-black/product/8376773/color/3?utm_medium=targetdisplay&utm_content=8376773&utm_campaign=mainlowerfunnel&utm_source=criteo> (Year: 2021).*

* cited by examiner

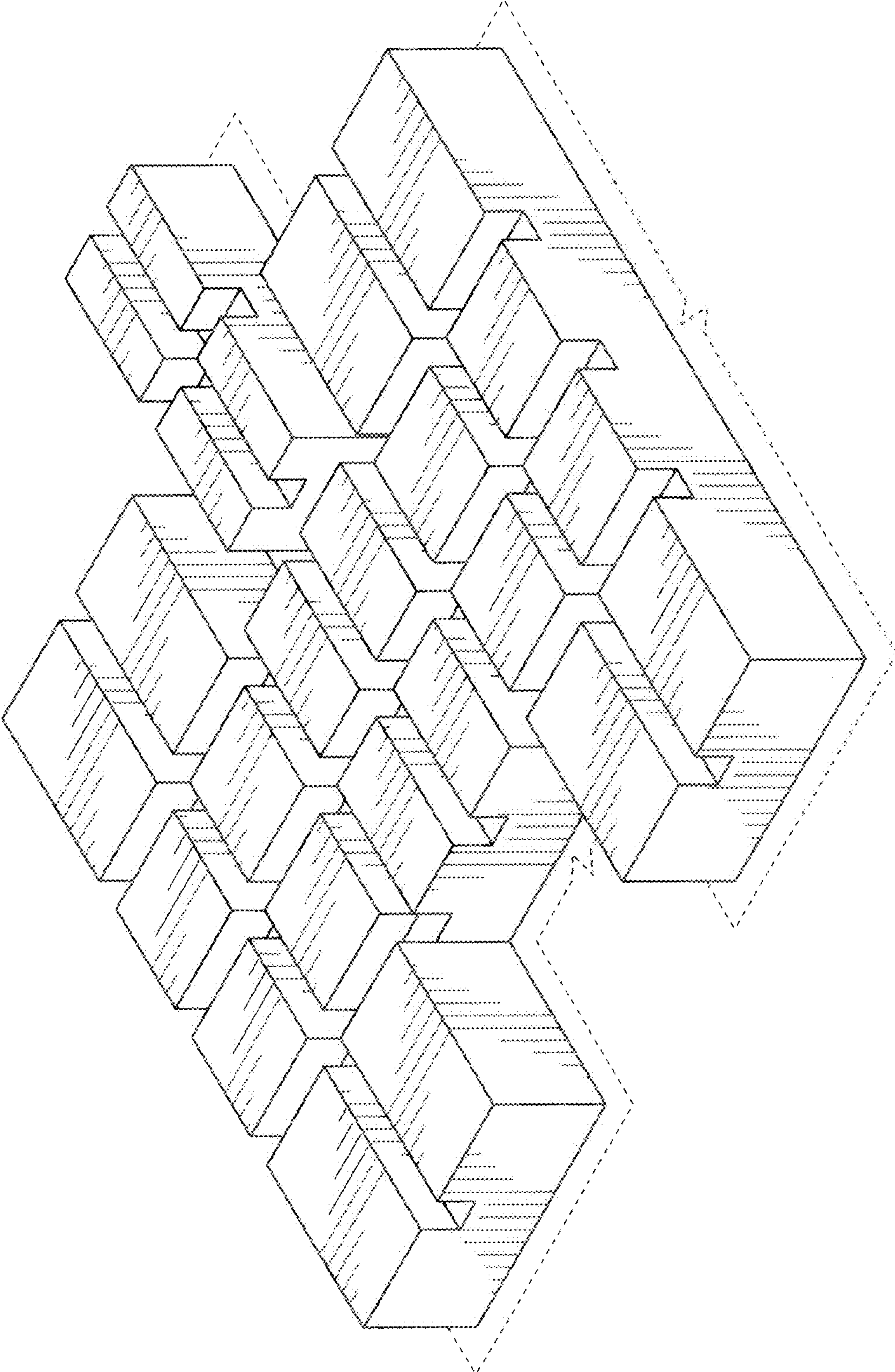
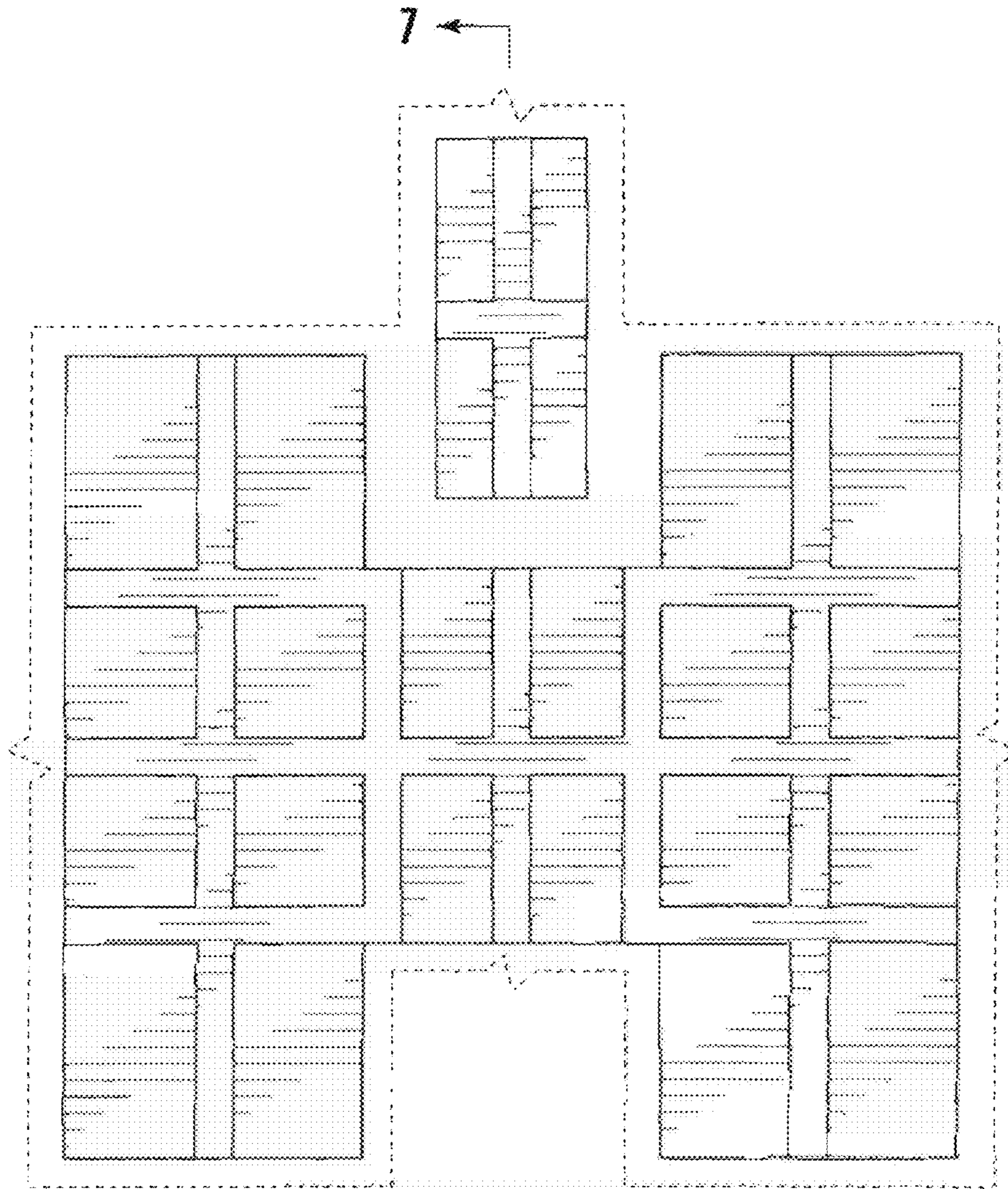

FIG. 1



7 ←

FIG. 2

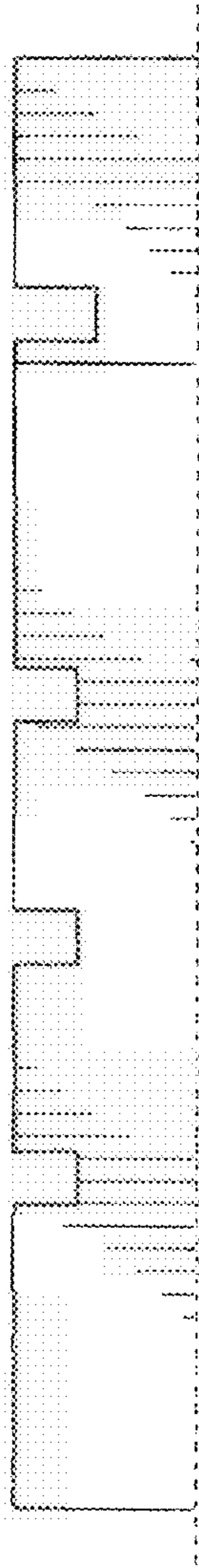

FIG. 3

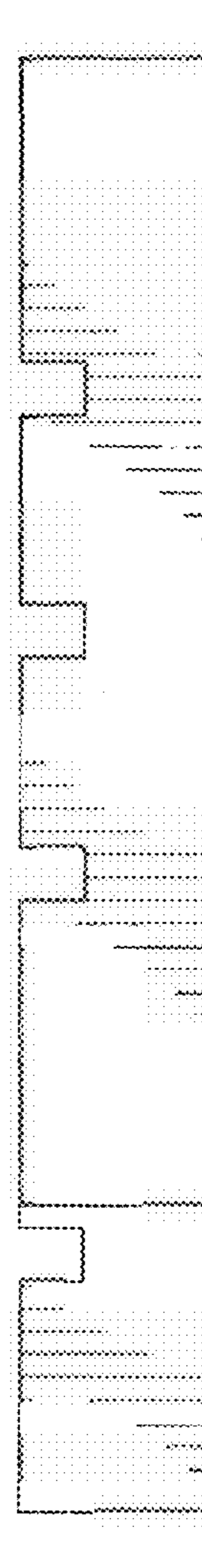

FIG. 4

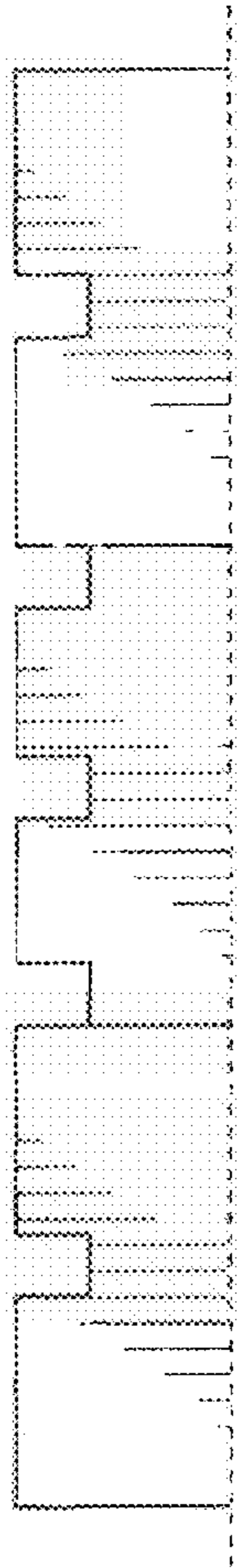

FIG. 5

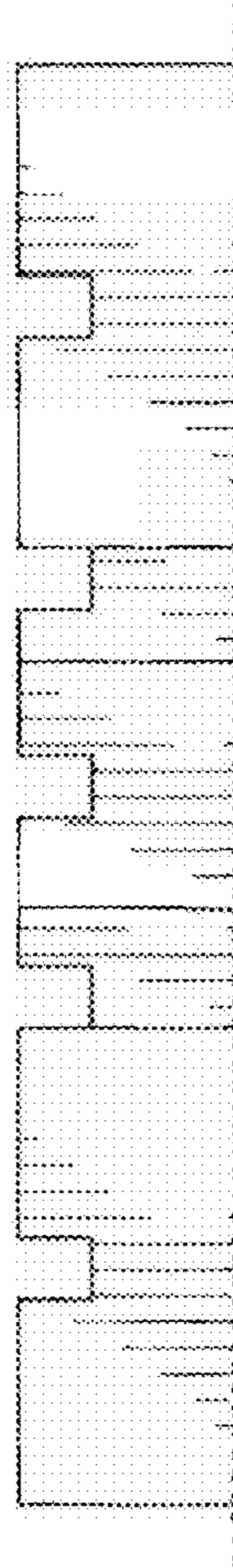

FIG. 6

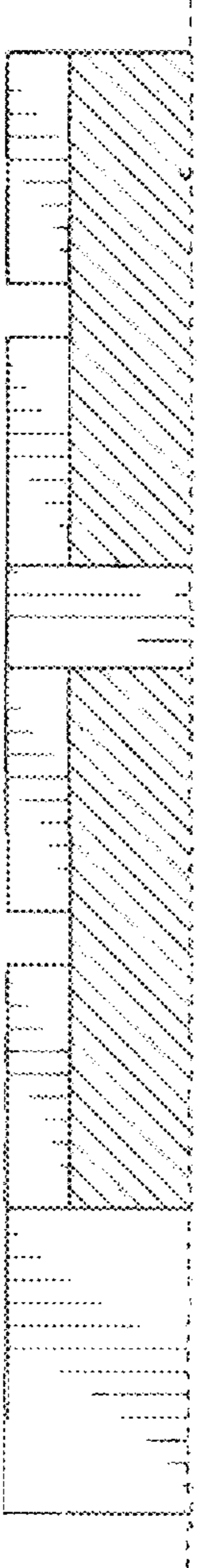

FIG. 7

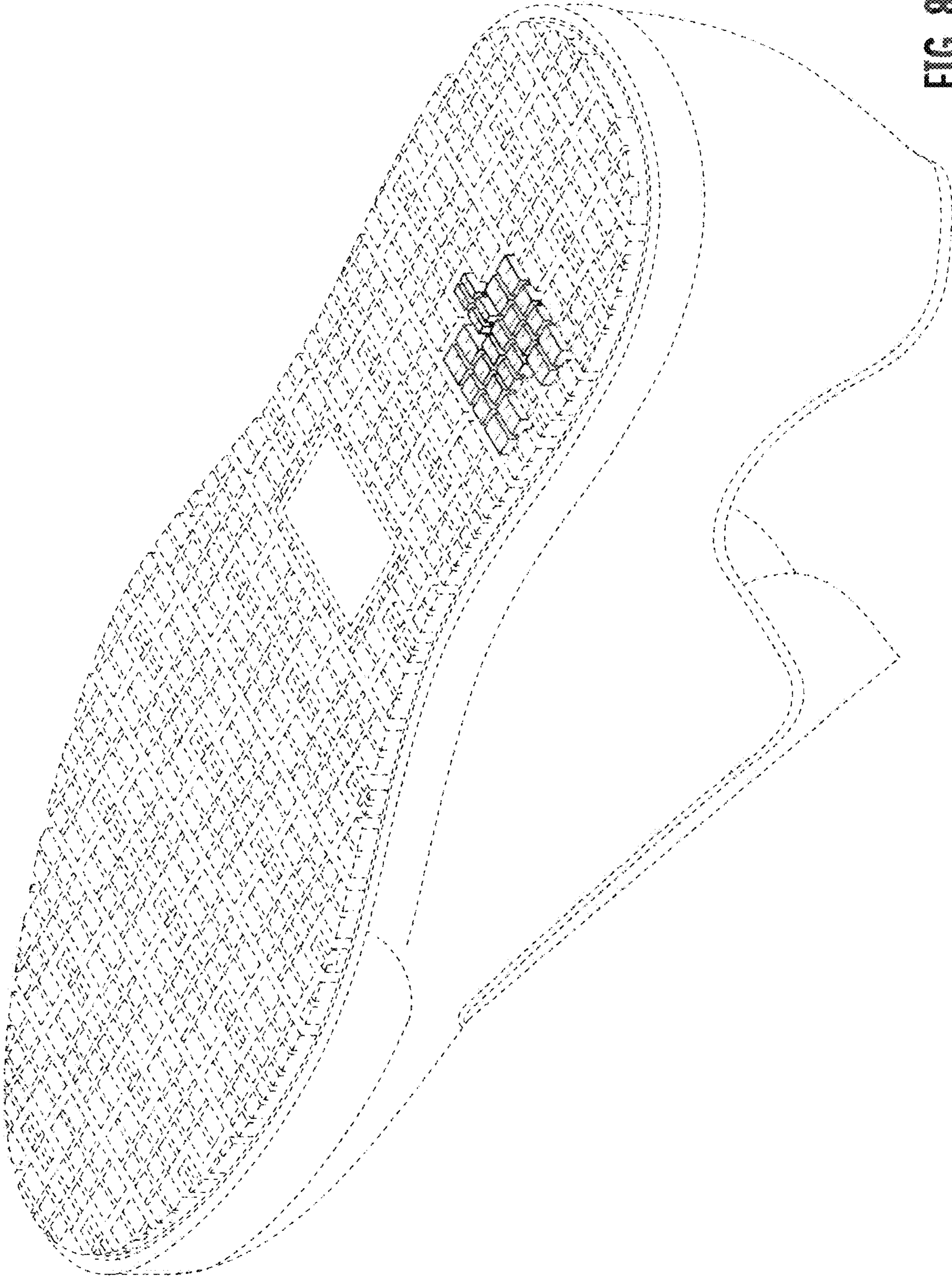

FIG. 8

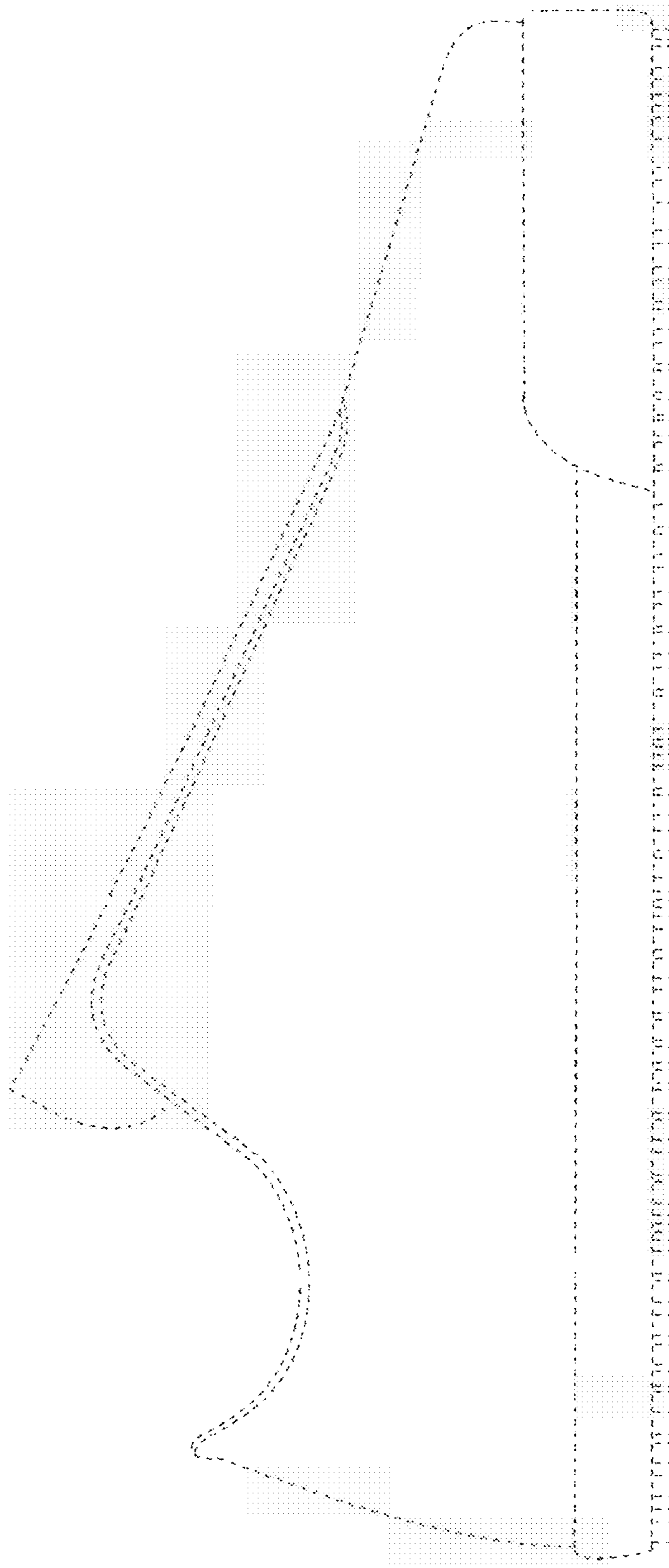

FIG. 9

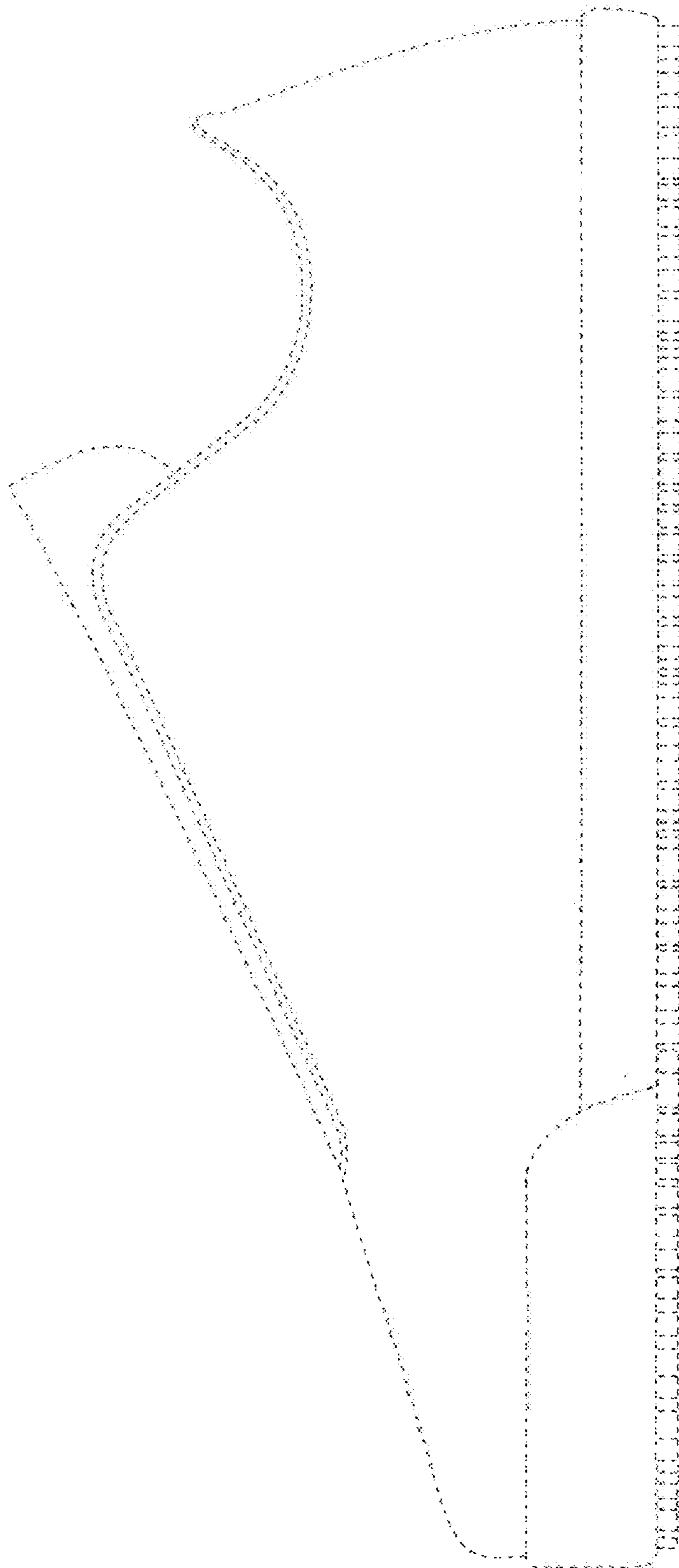

FIG. 10

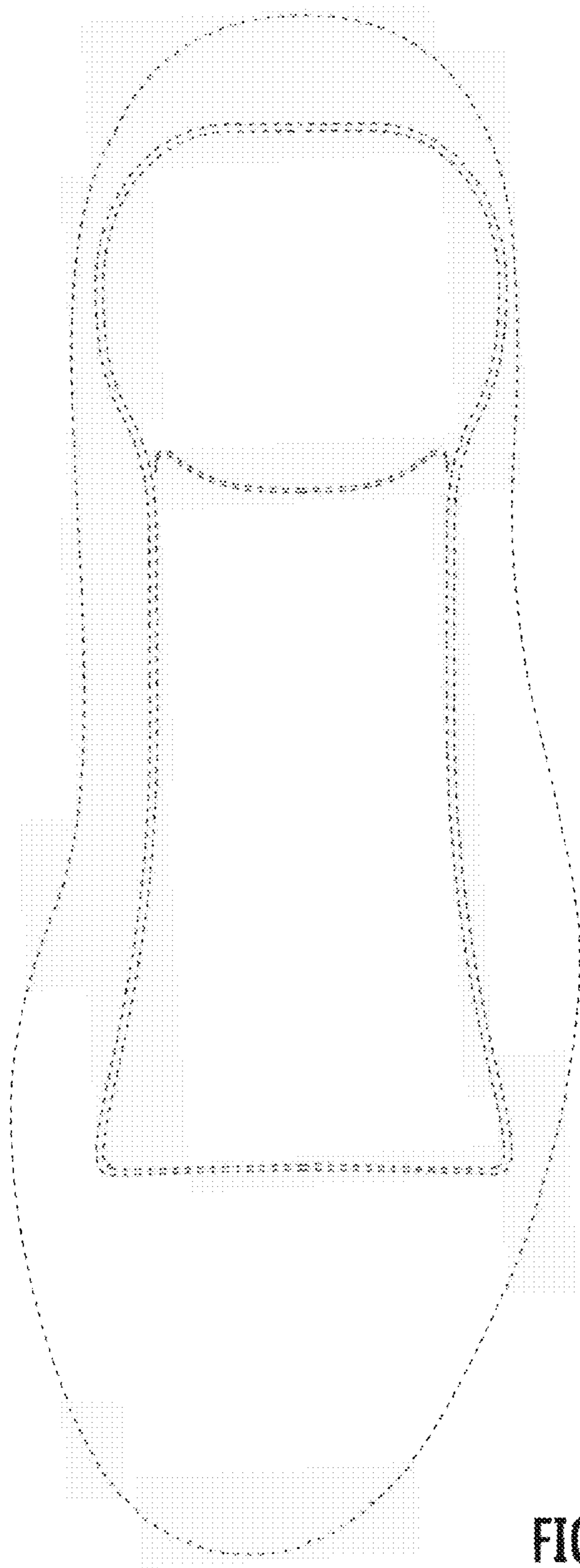

FIG. 11

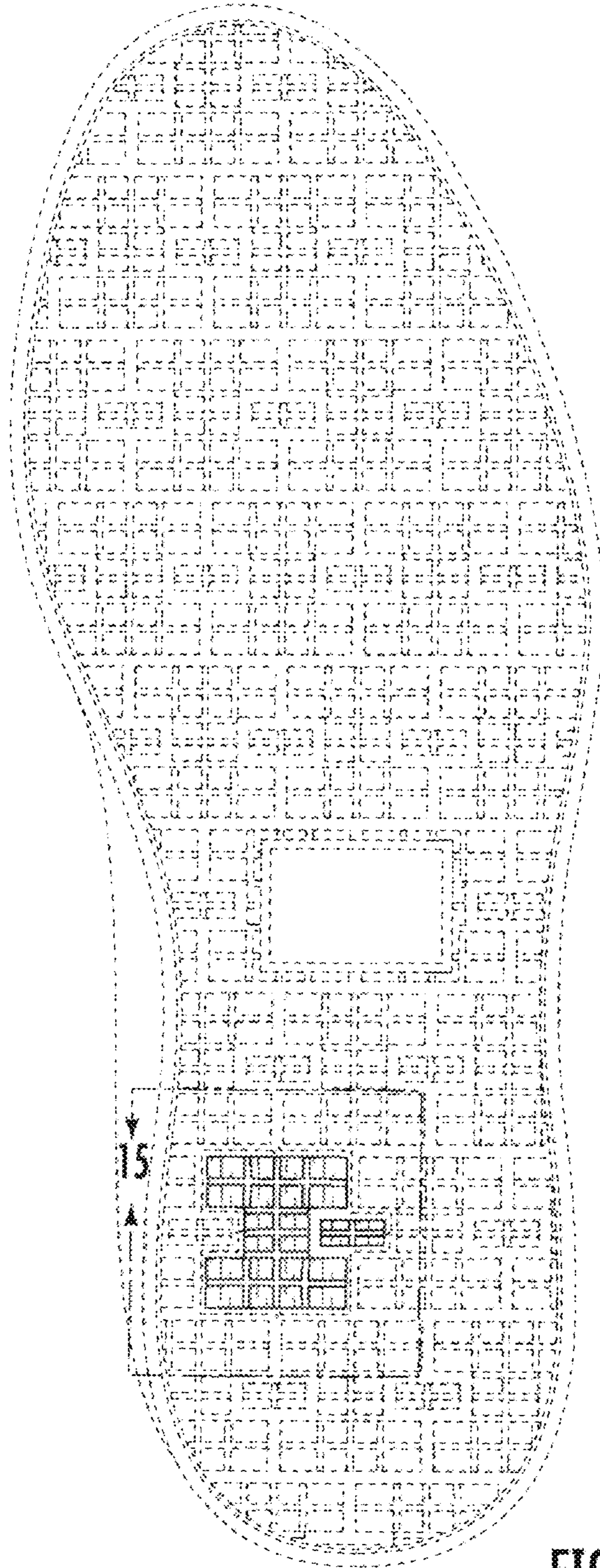

FIG. 12

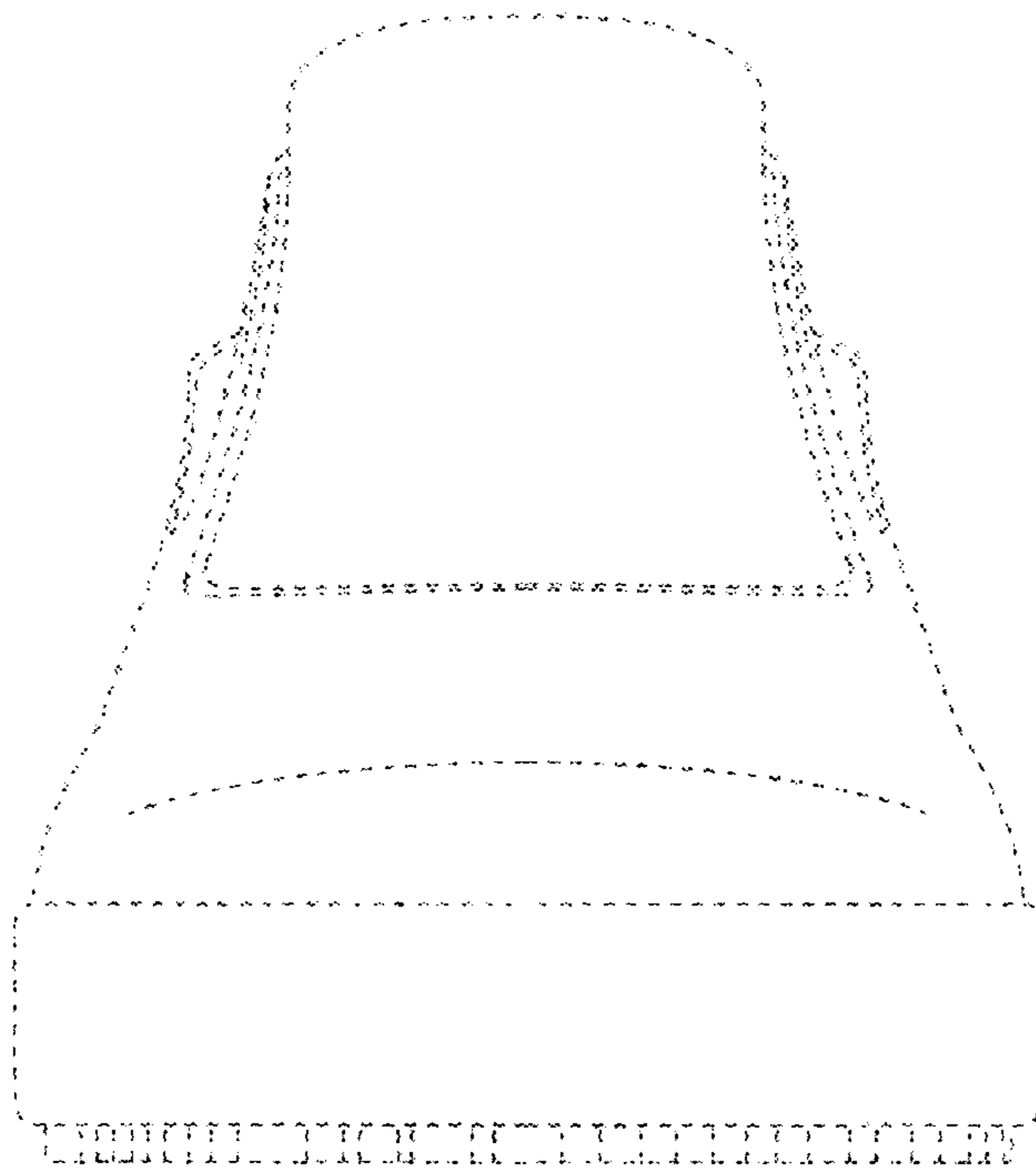

FIG. 13

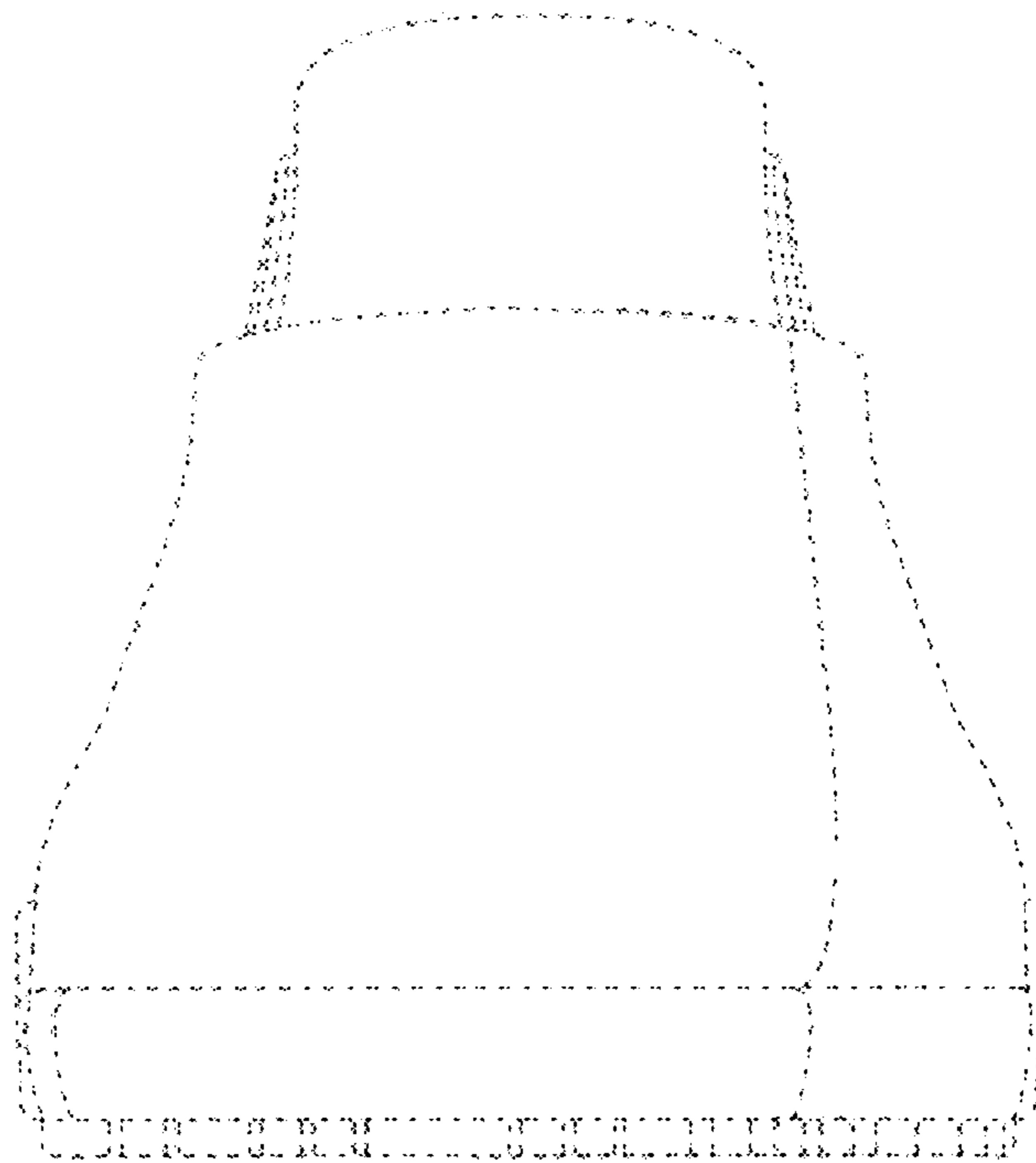

FIG. 14

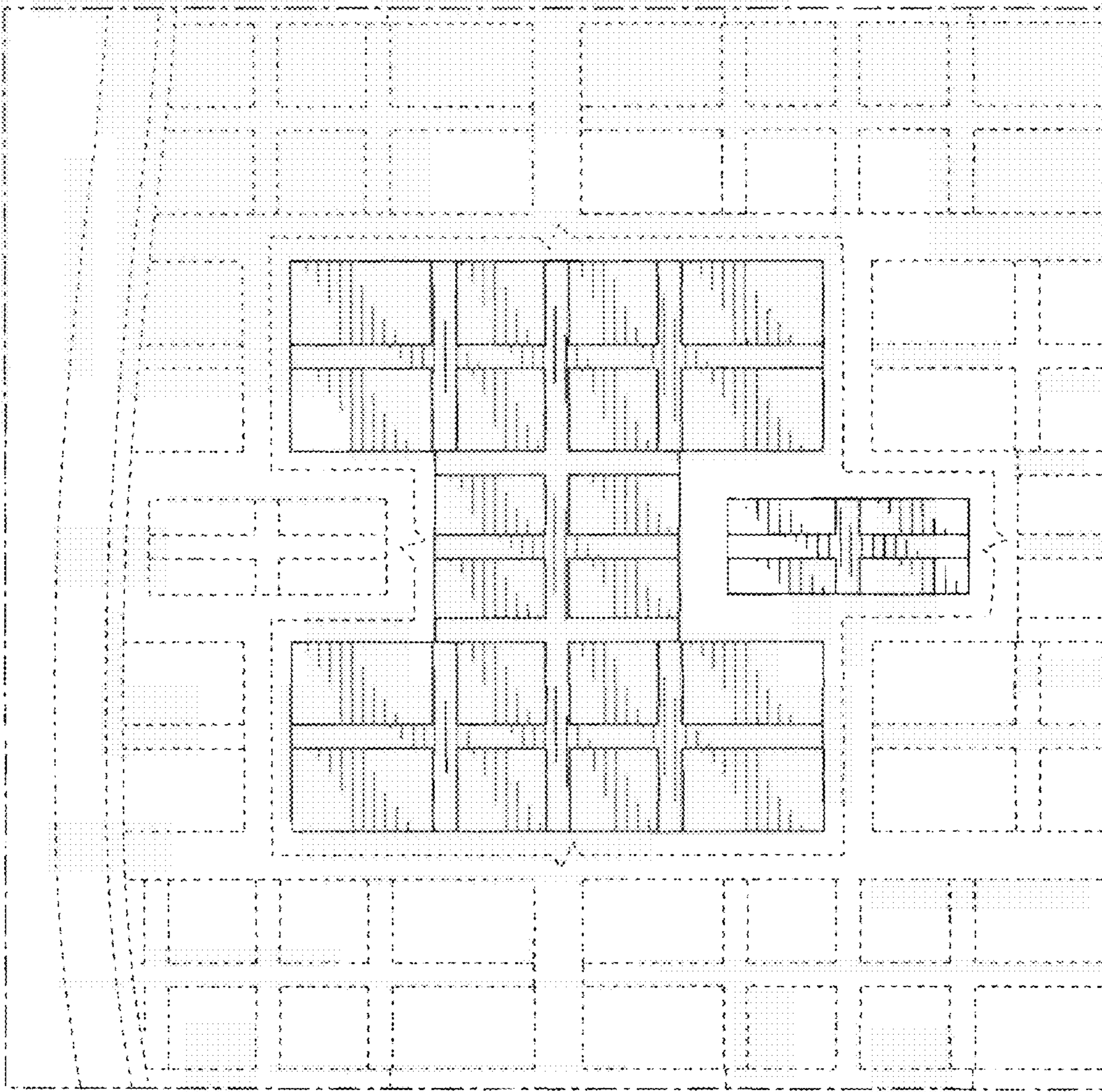

FIG. 15