



US00D920649S

(12) **United States Design Patent**
Lubart

(10) **Patent No.:** **US D920,649 S**

(45) **Date of Patent:** **** Jun. 1, 2021**

(54) **OUTSOLE TREAD**

(71) Applicant: **BBC INTERNATIONAL LLC**, Boca Raton, FL (US)

(72) Inventor: **Randy N. Lubart**, Delray Beach, FL (US)

(73) Assignee: **BBC International LLC**, Boca Raton, FL (US)

(**) Term: **15 Years**

(21) Appl. No.: **29/714,376**

(22) Filed: **Nov. 22, 2019**

(51) **LOC (13) Cl.** **02-04**

(52) **U.S. Cl.**
USPC **D2/957; D2/947; D2/951; D2/960**

(58) **Field of Classification Search**
USPC D2/902, 906, 908, 916, 918, 925, D2/946-962, 977; D12/544, 545, 571, D12/574, 579, 580, 593, 594, 596, 600, D12/602, 605; 36/1, 1.5, 3 B, 22 R, 24.5, 36/25 R, 28, 32 R, 34 R, 59 C, 67 A, 36/101-107, 114-116, 117.3, 117.4, 36/124-136
CPC A43B 13/00; A43B 13/02; A43B 13/023; A43B 13/026; A43B 13/04; A43B 13/08; A43B 13/10; A43B 13/12; A43B 13/14; A43B 13/141; A43B 13/143; A43B 13/16;

(Continued)

(56) **References Cited**

U.S. PATENT DOCUMENTS

D512,821 S * 12/2005 Lee D2/958
D564,191 S * 3/2008 Jensen D2/953

(Continued)

OTHER PUBLICATIONS

What's So Special About Vibram Soles?, SamuelHubbard.com, Aug. 20, 2019, [online], [site visited Jan. 14, 2021]. <URL: <https://www.samuelhubbard.com/blog/why-vibram-soles>> (Year: 2019).*

(Continued)

Primary Examiner — T Chase Nelson

Assistant Examiner — Jonathan J. Han

(74) *Attorney, Agent, or Firm* — McHale & Slavin, P.A.

(57) **CLAIM**

The ornamental design for an outsole tread, as shown and described.

DESCRIPTION

FIG. 1 is a perspective view of an outsole tread showing my new design;

FIG. 2 is a bottom view thereof;

FIG. 3 is a front view thereof;

FIG. 4 is a rear view thereof;

FIG. 5 is a left side view thereof;

FIG. 6 is a right side view thereof;

FIG. 7 is cross-sectional view taken along 7-7 in FIG. 2;

FIG. 8 is a perspective view of the outsole tread of FIG. 1 shown in use on a shoe;

FIG. 9 is a bottom view thereof;

FIG. 10 is a top view thereof;

FIG. 11 is a right side view thereof;

FIG. 12 is a left side view thereof;

FIG. 13 is a front view thereof;

FIG. 14 is a rear view thereof; and,

FIG. 15 is an enlarged bottom view of the area of the outsole tread labeled "15" in FIG. 9.

The broken lines showing area of cross-section in FIG. 2 and unclaimed shoe environment in FIGS. 8 through 15 form no part of the claimed design. The dash-dot broken lines showing area of enlargement in FIGS. 9 and 15 form no part of the claimed design. The break lines shown in FIGS. 1, 2, 9, and 15 show the boundary of the claimed design and the break lines form no part of the claimed design.

1 Claim, 12 Drawing Sheets

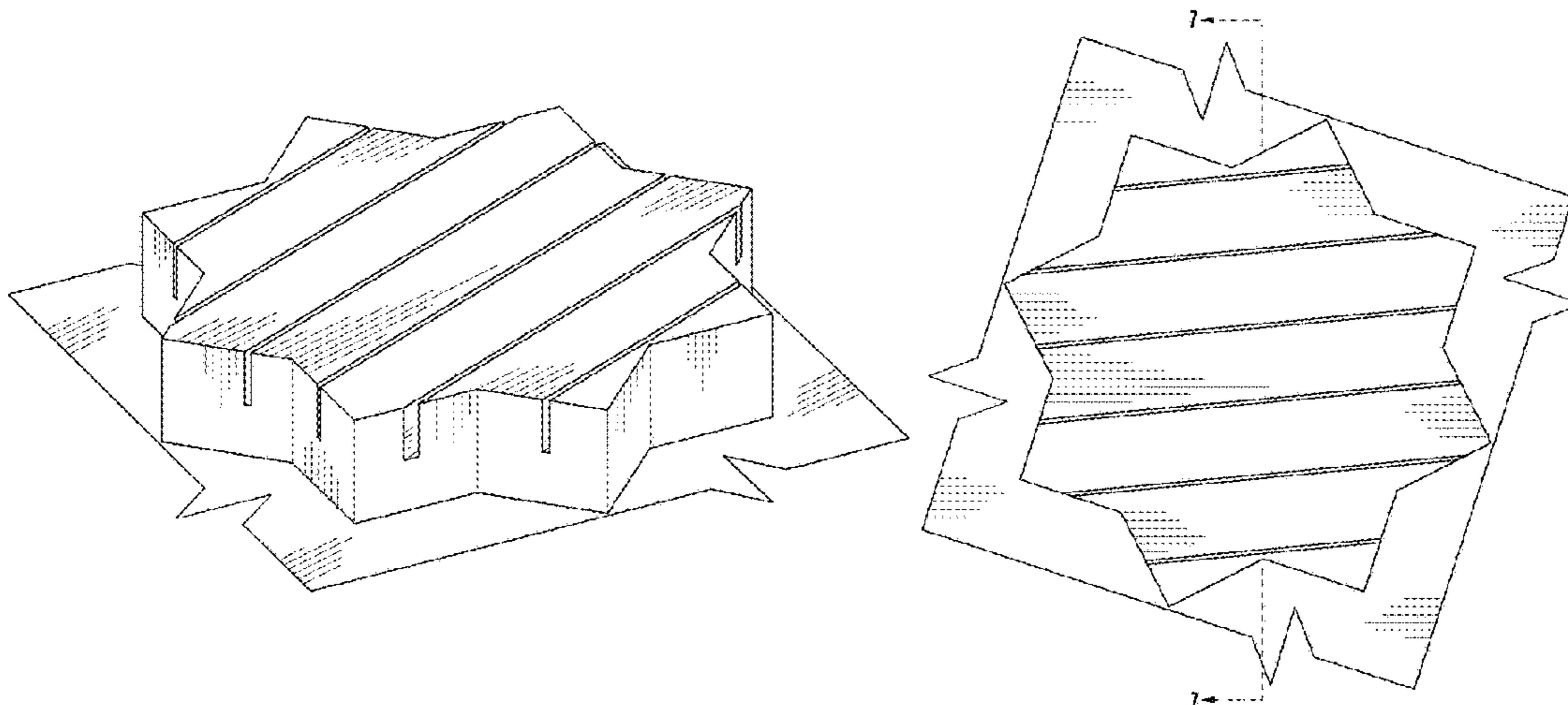

- (58) **Field of Classification Search**
 CPC A43B 13/18; A43B 13/181; A43B 13/187;
 A43B 13/189; A43B 13/20; A43B 13/22;
 A43B 13/223; A43B 13/24; A43B 13/28;
 A43B 13/30; A43B 13/32; A43B 13/34;
 A43B 13/36

See application file for complete search history.

- (56) **References Cited**

U.S. PATENT DOCUMENTS

D571,089	S	*	6/2008	Centurione	D2/956
D572,885	S	*	7/2008	Jensen	D2/953
D611,691	S	*	3/2010	Lubart	D2/947
D612,141	S	*	3/2010	Moon	D2/962
D616,187	S	*	5/2010	Moon	D2/957
D622,946	S	*	9/2010	Moon	D2/957
D622,947	S	*	9/2010	Moon	D2/957
D625,092	S	*	10/2010	Moon	D2/957
D632,466	S	*	2/2011	Kasprzak	D2/951
D632,467	S	*	2/2011	Lubart	D2/959
D635,342	S	*	4/2011	Youn	D2/951
D646,050	S	*	10/2011	Norton	D2/957
D652,202	S	*	1/2012	Huh	D2/957
D656,721	S	*	4/2012	Huh	D2/957
D758,709	S	*	6/2016	Youn	D2/962

D767,260	S	*	9/2016	Lubart	D2/909
D768,369	S	*	10/2016	Padilla	D2/957
D773,165	S	*	12/2016	Youn	D2/962
D841,960	S	*	3/2019	Chow	D2/957
D841,961	S	*	3/2019	Chow	D2/957
D841,962	S	*	3/2019	Chow	D2/957
D852,482	S	*	7/2019	Tao	D2/957
D881,539	S	*	4/2020	Lubart	D2/957
D881,542	S	*	4/2020	Lubart	D2/958
D899,052	S	*	10/2020	Henrichot	D2/957
D905,408	S	*	12/2020	Kelly	D2/957
2011/0247237	A1	*	10/2011	Jara	A43B 13/223 36/103
2015/0128455	A1	*	5/2015	Lubart	A43C 15/00 36/25 R
2016/0174659	A1	*	6/2016	Lubart	A43B 13/22 36/59 C
2020/0060386	A1	*	2/2020	Lubart	A43B 13/22
2020/0068989	A1	*	3/2020	Lubart	A43B 13/223

OTHER PUBLICATIONS

Slip Resistant Men Outsole, ExcelShoes.com, [online], [site visited Jan. 14, 2021]. <URL: <http://www.excelshoes.com/products.html>> (Year: 2021).*

* cited by examiner

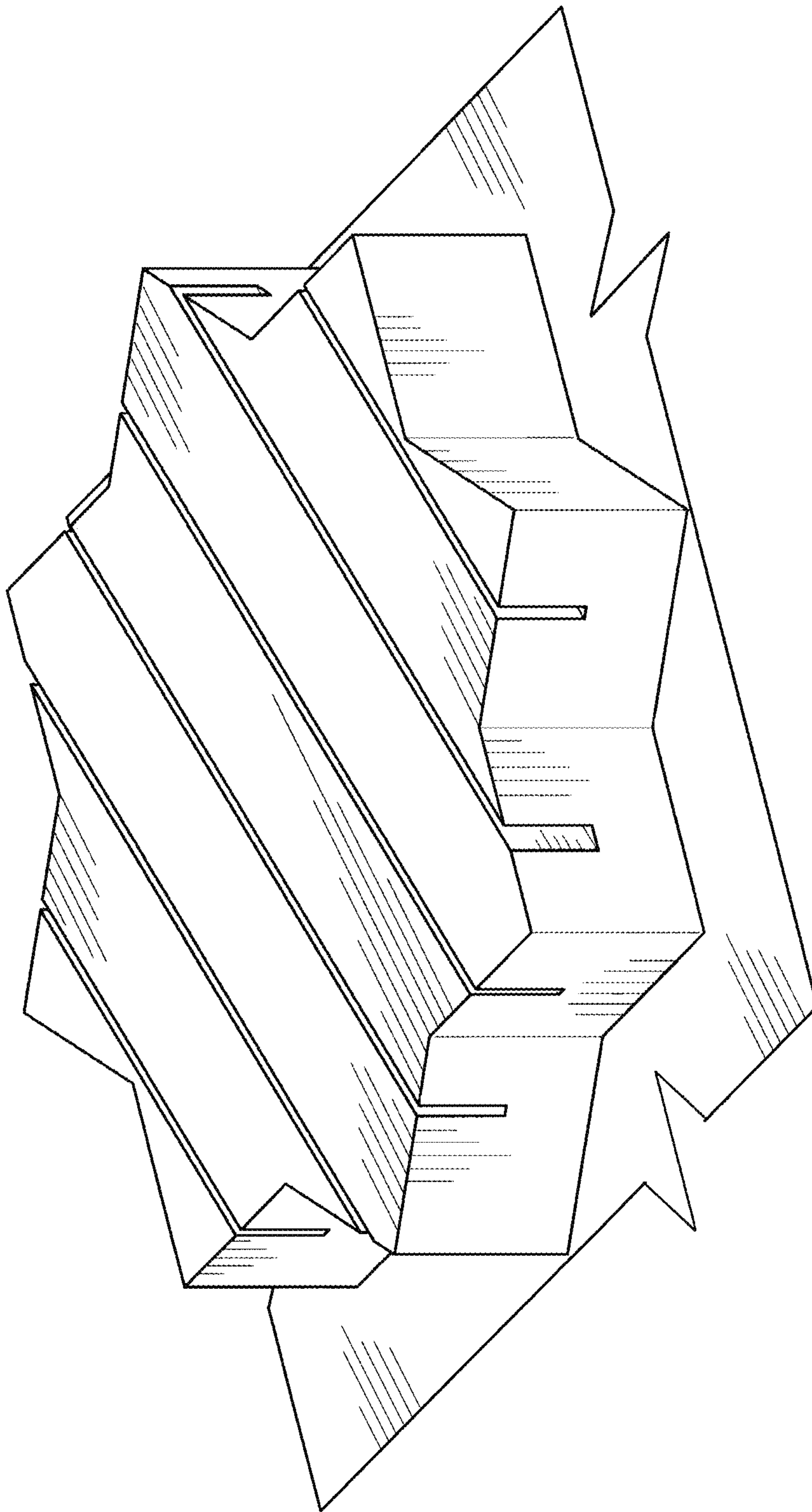

FIG. 1

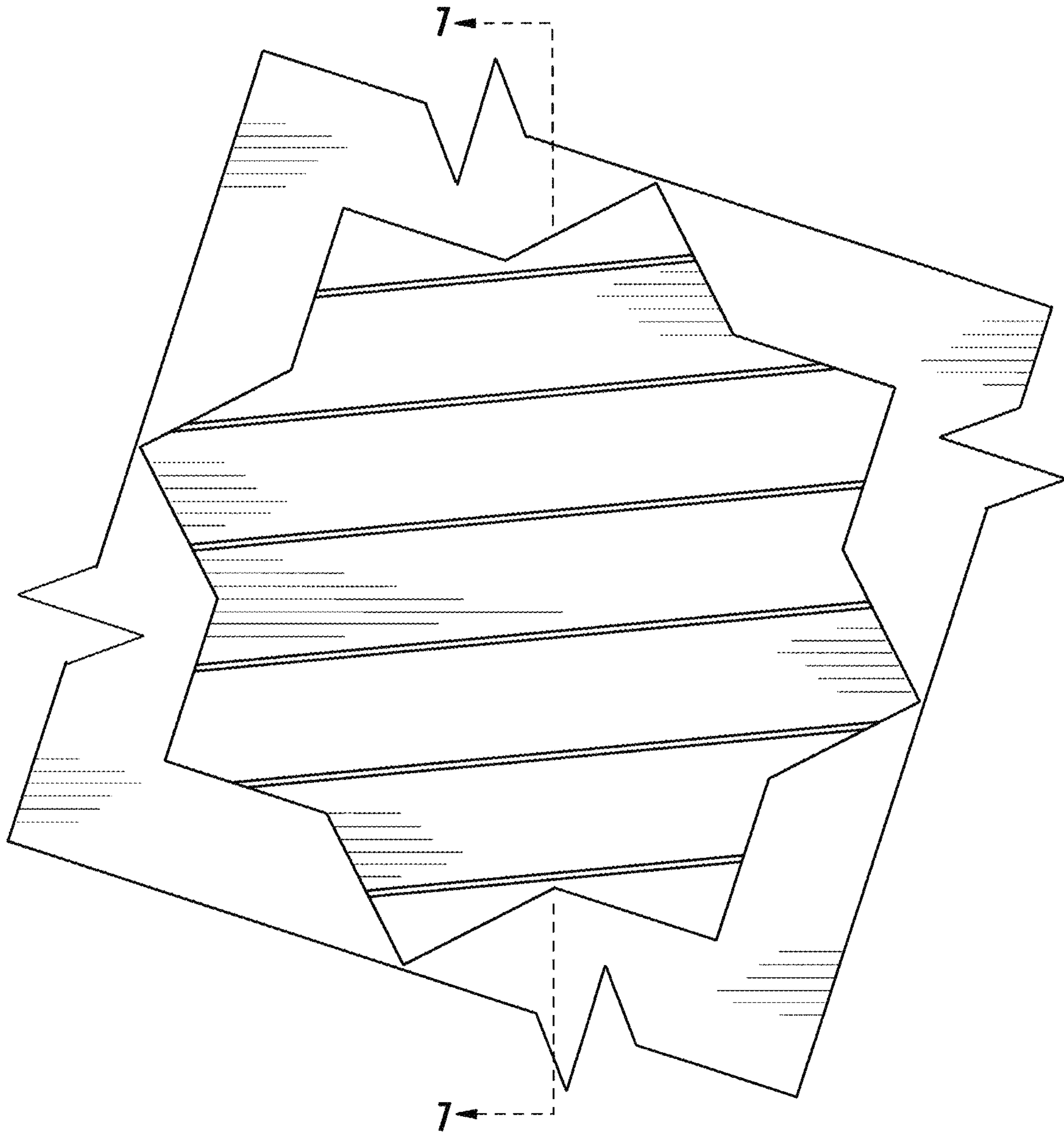

FIG. 2

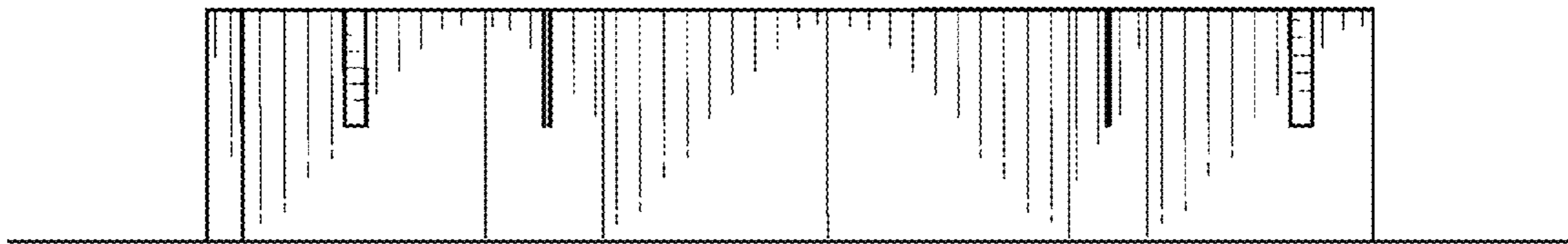

FIG. 3

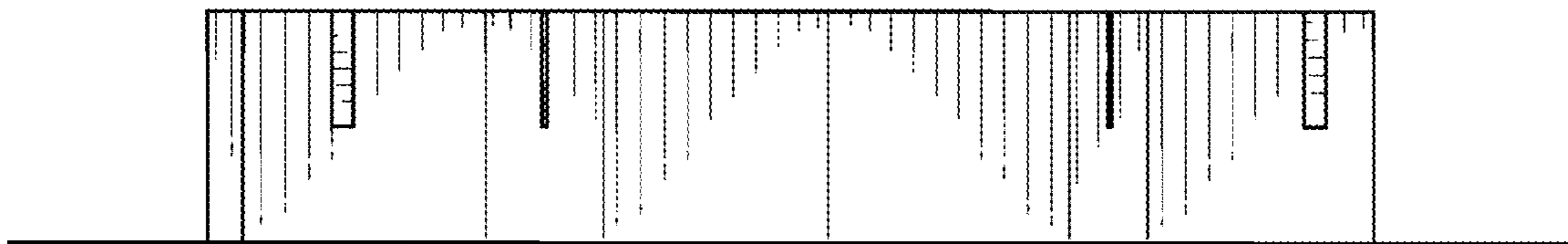

FIG. 4

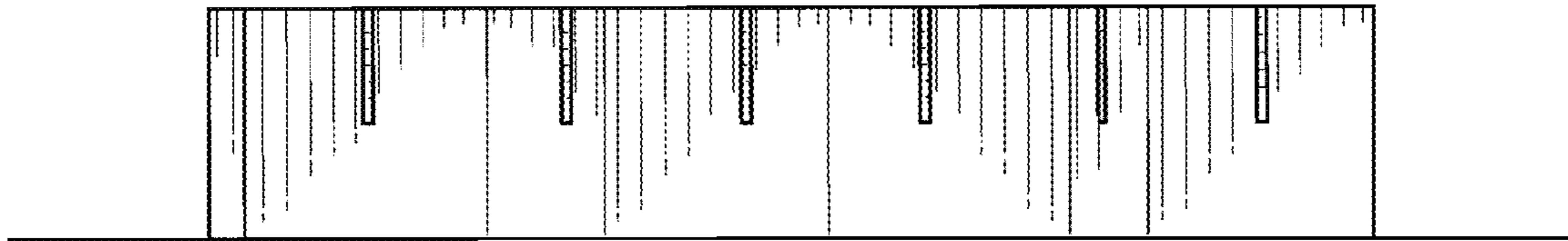

FIG. 5

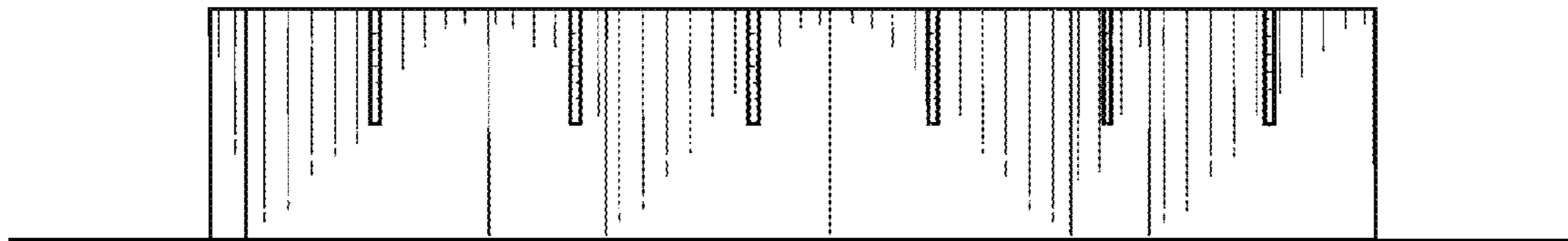

FIG. 6

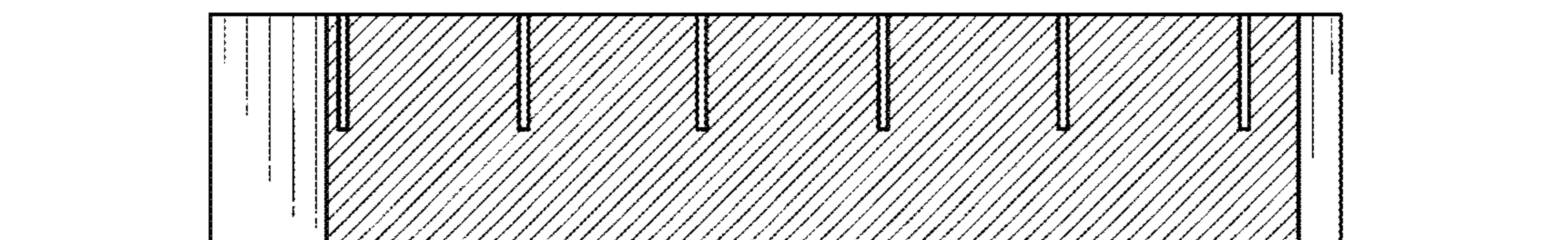

FIG. 7

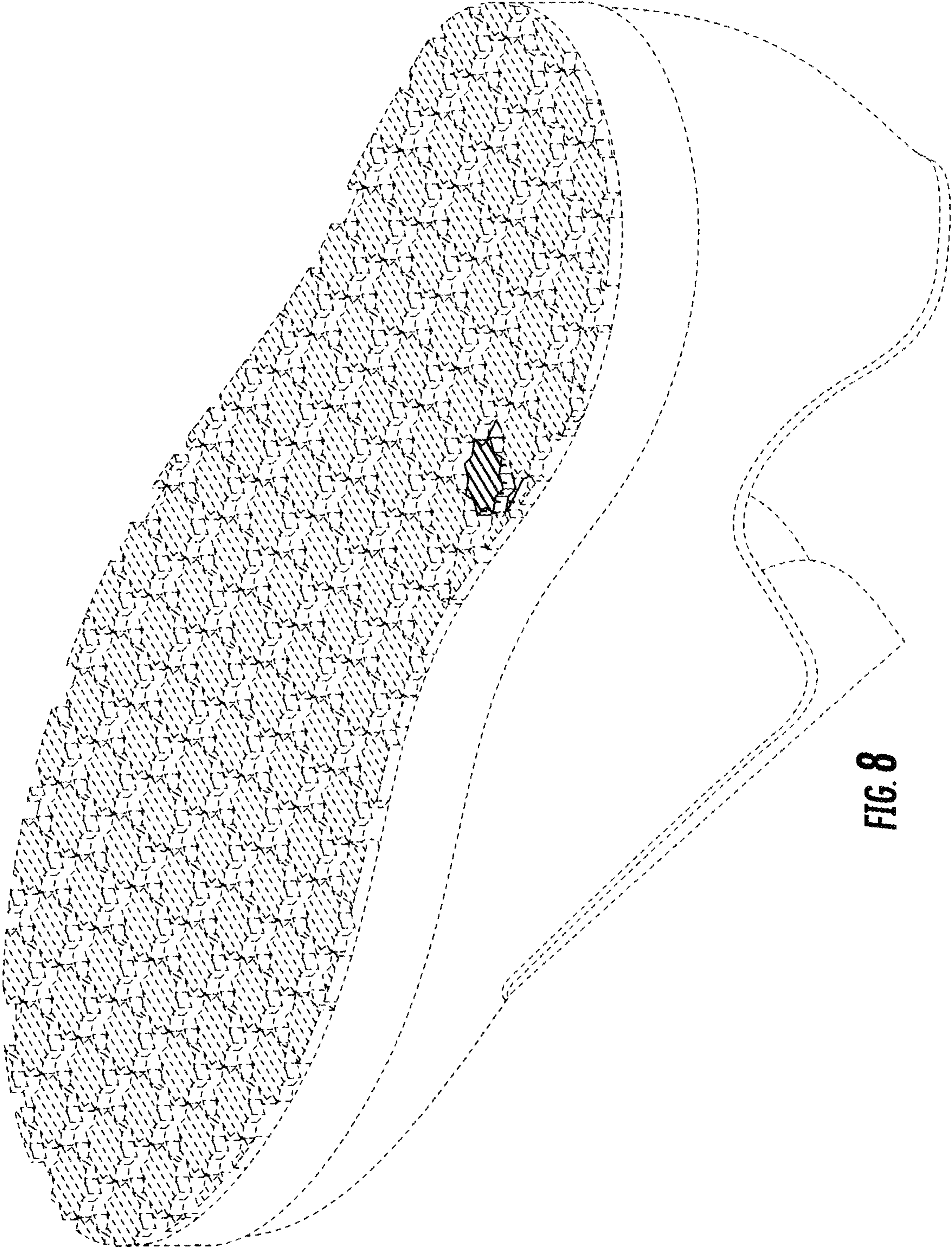

FIG. 8

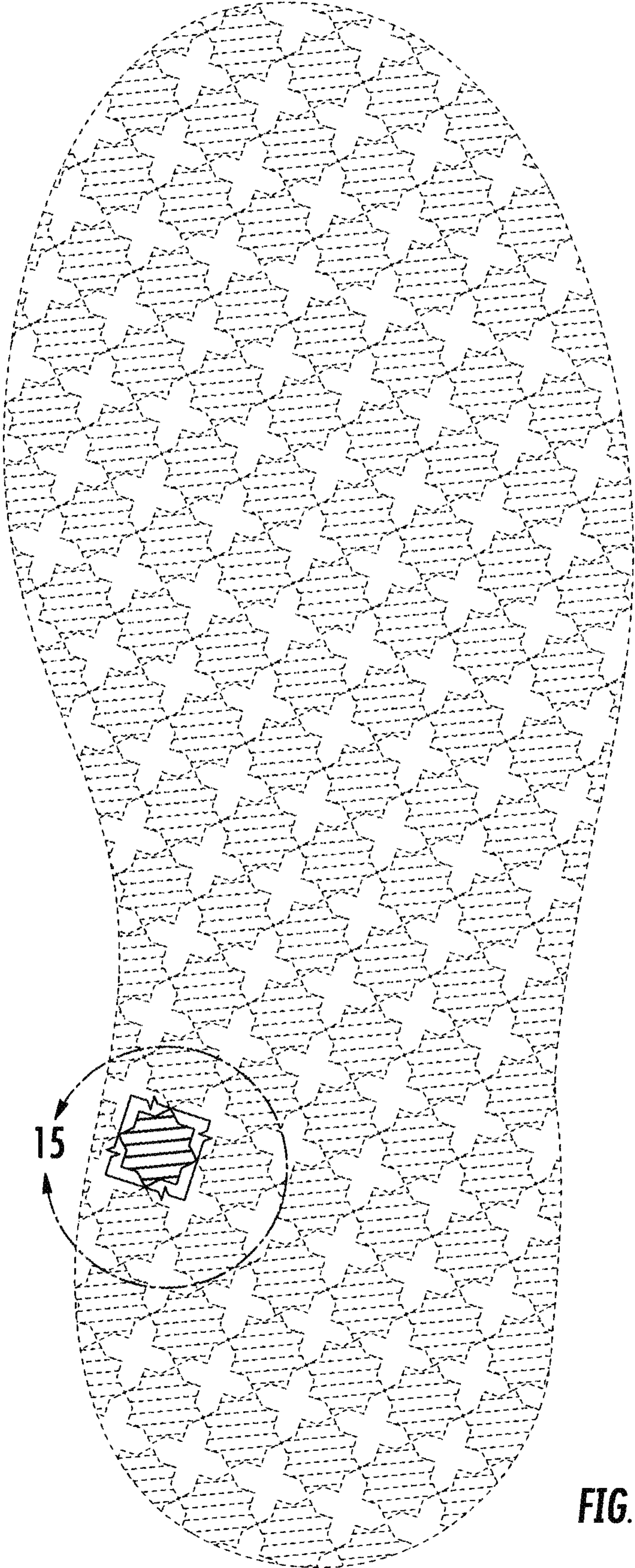

FIG. 9

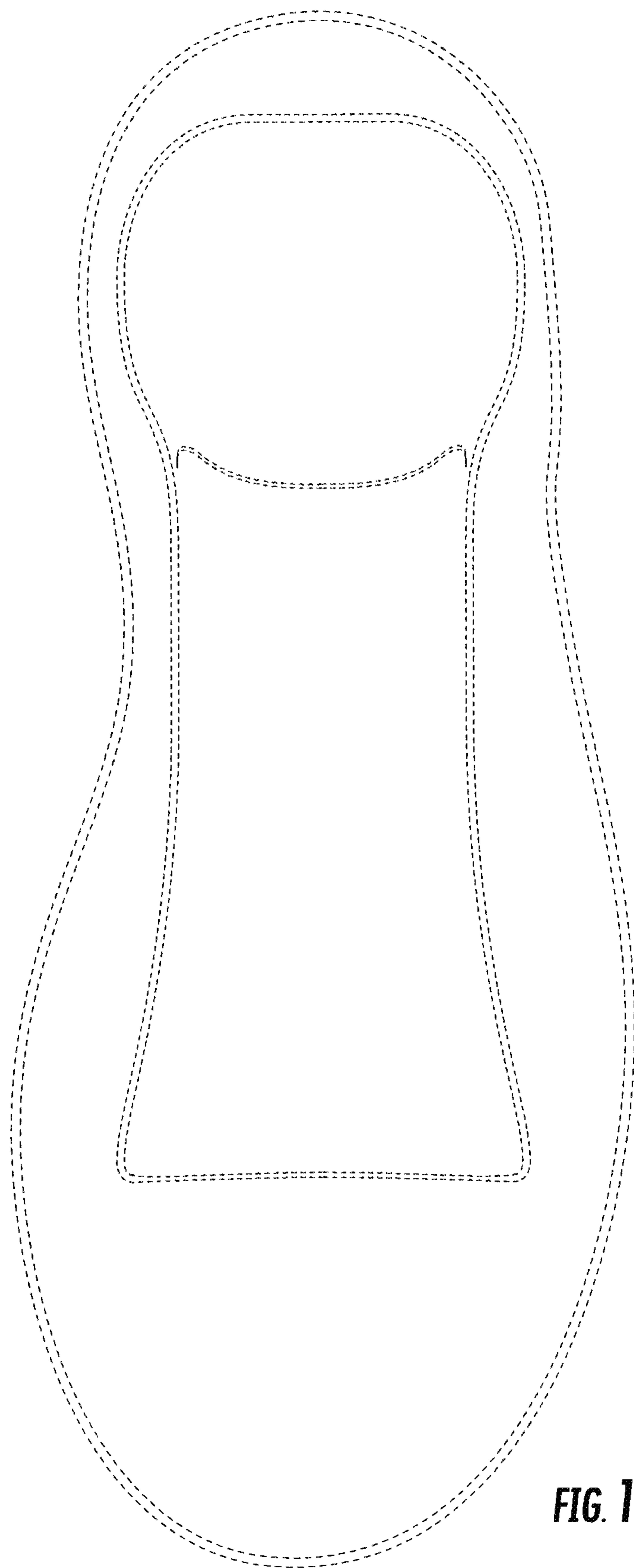

FIG. 10

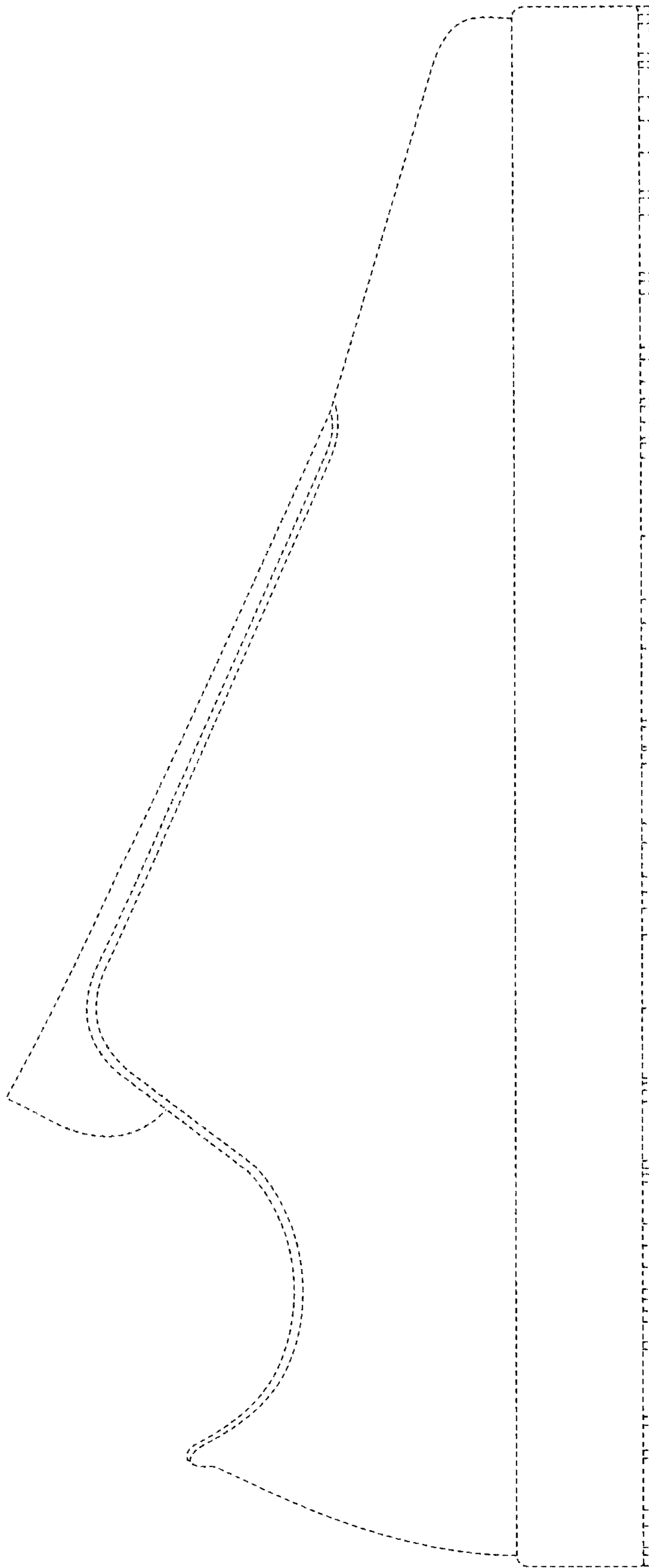

FIG. 17

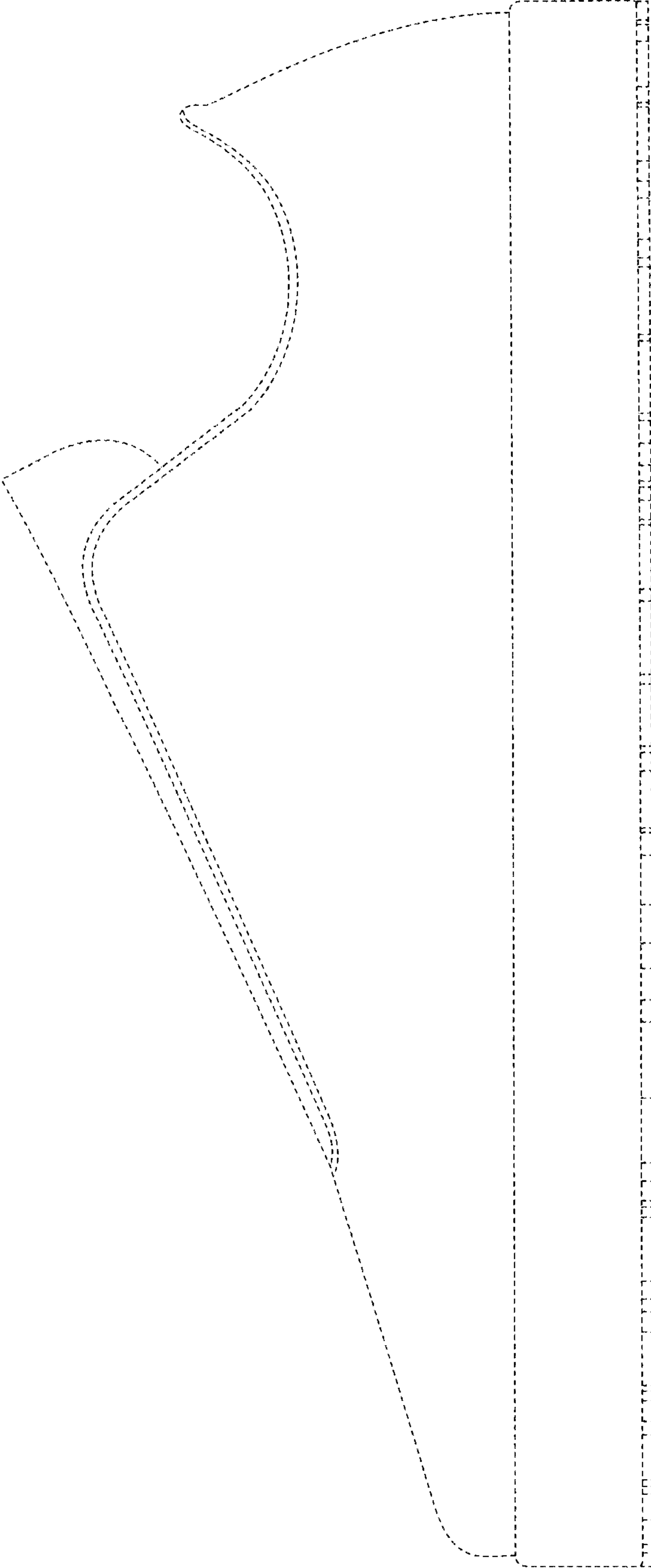

FIG. 12

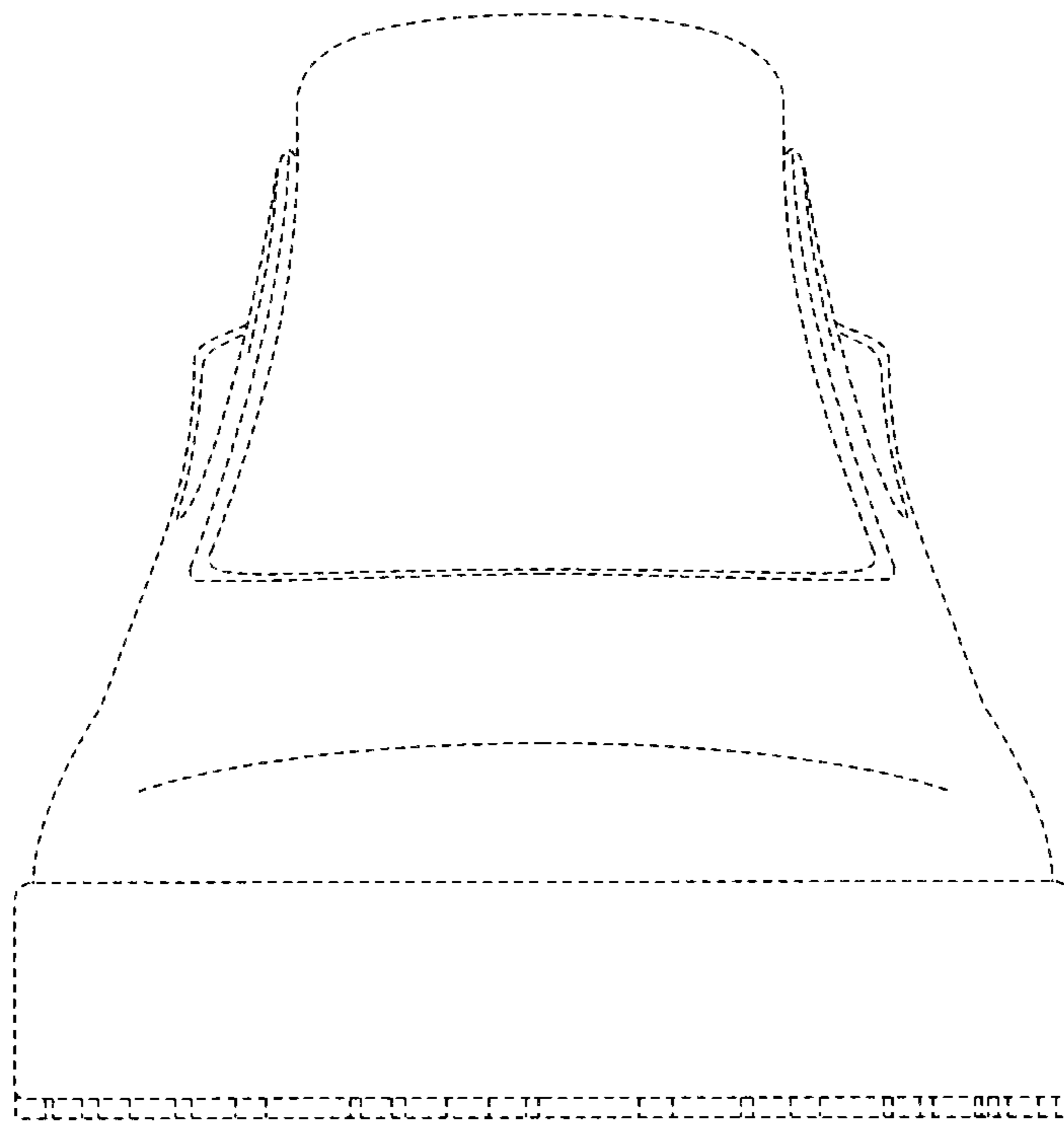

FIG. 13

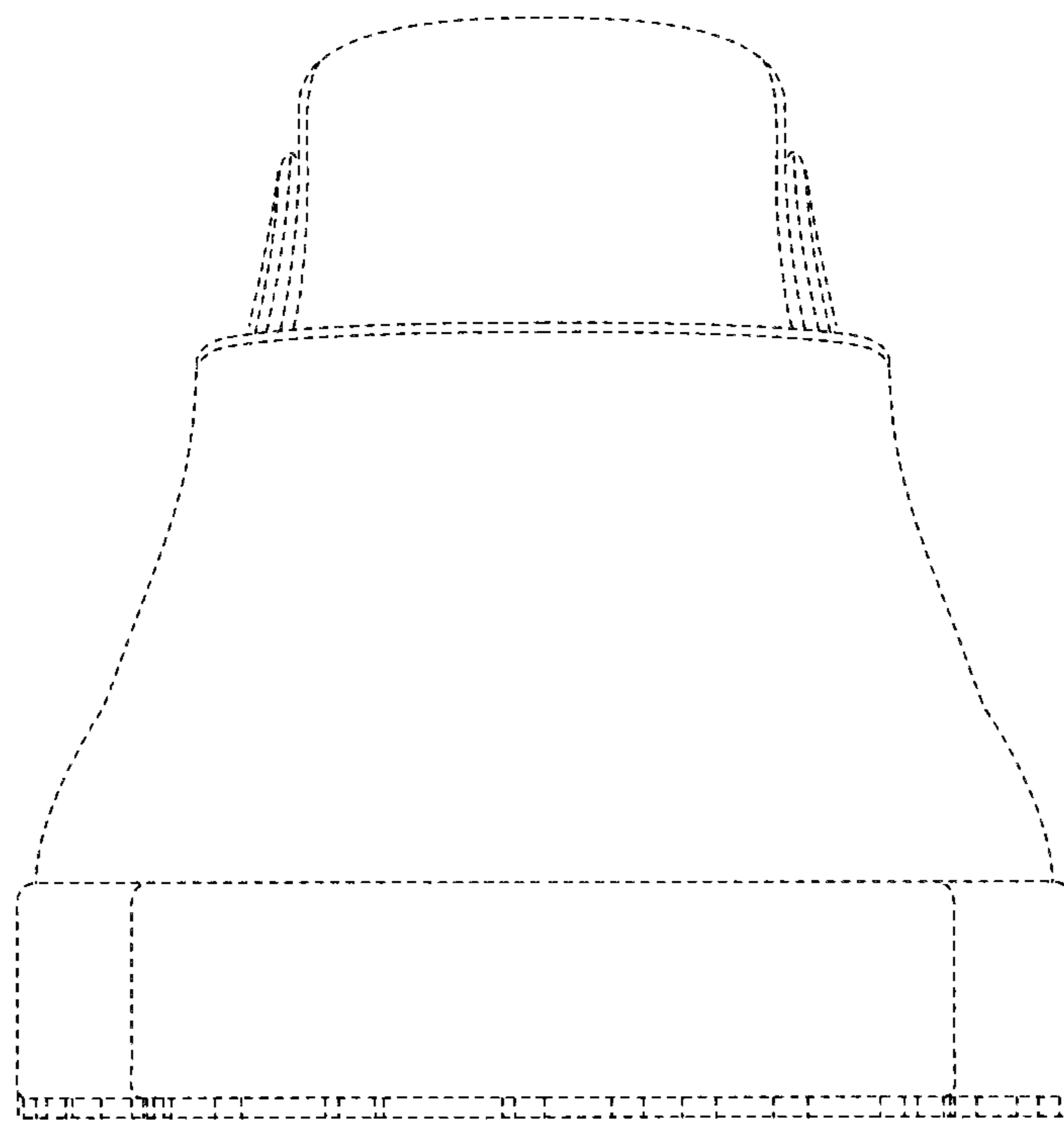

FIG. 14

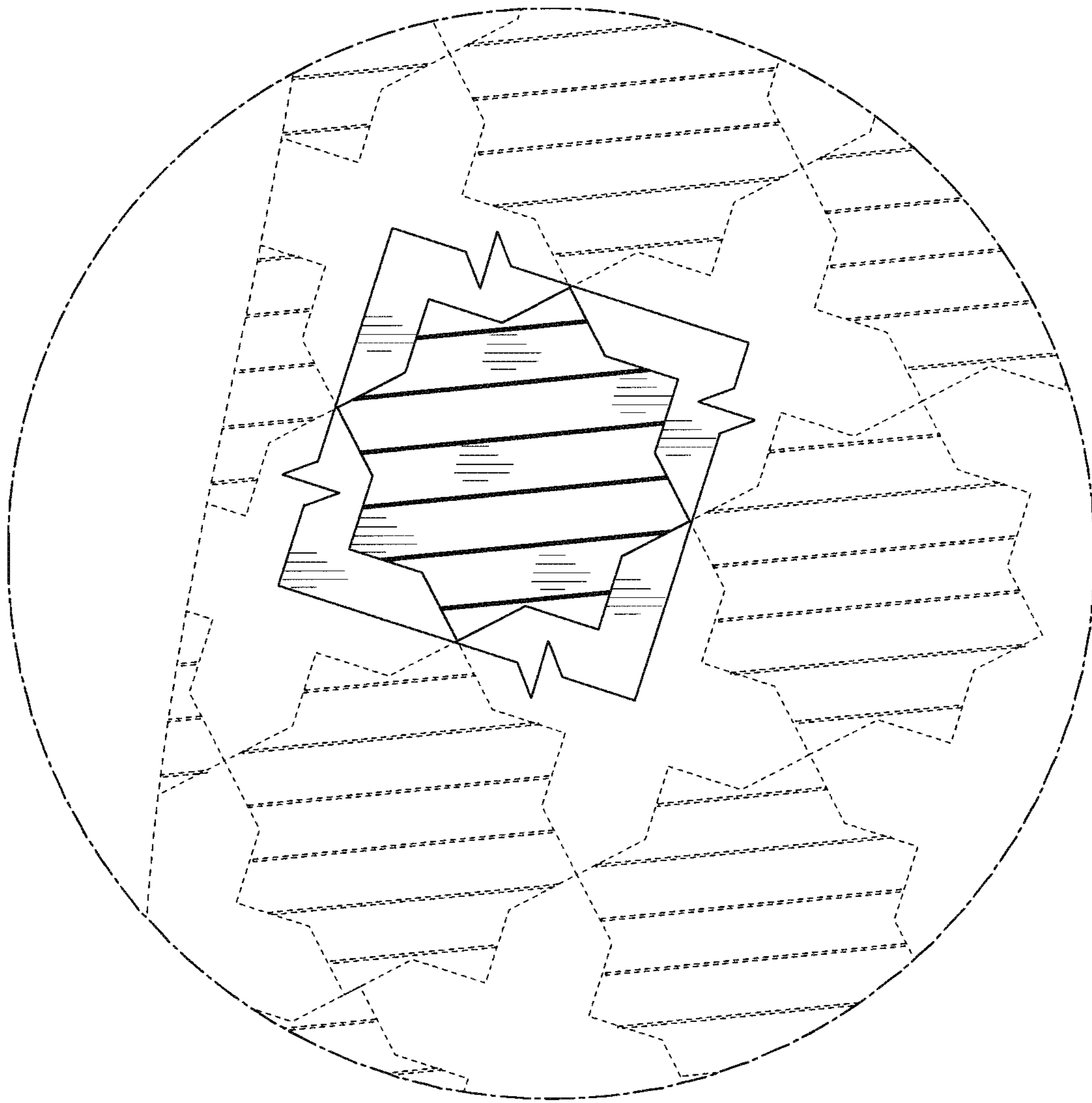

FIG. 15