

US00D920644S

(12) **United States Design Patent**  
**Chipman**

(10) **Patent No.:** **US D920,644 S**

(45) **Date of Patent:** **\*\* Jun. 1, 2021**

- (54) **SHOE**
- (71) Applicant: **PUMA SE**, Herzogenaurach (DE)
- (72) Inventor: **Samantha Chipman**, Boston, MA (US)
- (73) Assignee: **Puma SE**, Herzogenaurach (DE)
- (\*\*) Term: **15 Years**
- (21) Appl. No.: **29/686,330**
- (22) Filed: **Apr. 3, 2019**
- (51) **LOC (13) Cl.** ..... **02-04**
- (52) **U.S. Cl.**  
USPC ..... **D2/947; D2/972**
- (58) **Field of Classification Search**  
USPC ..... D2/896–900, 902–908, 923, 947–951,  
D2/969, 972–974, 977  
CPC .. A43B 5/00; A43B 5/02; A43B 23/00; A43B  
23/02; A43B 5/06; A43B 5/10  
See application file for complete search history.

- 2006/0026863 A1\* 2/2006 Liu ..... A43B 13/16  
36/25 R
- 2016/0037859 A1\* 2/2016 Smith ..... A43C 15/168  
36/114
- 2016/0198793 A1\* 7/2016 Dombrow ..... A43B 13/122  
36/28

\* cited by examiner

*Primary Examiner* — Rashida C. Walshon  
(74) *Attorney, Agent, or Firm* — Quarles & Brady LLP

(57) **CLAIM**

The ornamental design for a shoe, as shown and described.

**DESCRIPTION**

The file of this patent contains at least one drawing/photograph executed in color. Copies of this patent with color drawing(s)/photograph(s) will be provided by the Office upon request and payment of the necessary fee.

FIG. 1 is a top, left, and front perspective view of an ornamental design for a shoe;  
FIG. 2 is a front elevational view of the shoe of FIG. 1;  
FIG. 3 is a rear elevational view of the shoe of FIG. 1;  
FIG. 4 is a left side elevational view of the shoe of FIG. 1;  
FIG. 5 is a right side elevational view of the shoe of FIG. 1;  
FIG. 6 is a top plan view of the shoe of FIG. 1; and,  
FIG. 7 is a bottom plan view of the shoe of FIG. 1.

The dash-dash-dash lines are included for the purpose of illustrating portions of the shoe that form no part of the claimed design.

**1 Claim, 7 Drawing Sheets**  
**(7 of 7 Drawing Sheet(s) Filed in Color)**

- (56) **References Cited**  
U.S. PATENT DOCUMENTS
- D494,343 S \* 8/2004 Morris ..... D2/897
- D709,680 S \* 7/2014 Herath ..... A43B 13/122  
D2/947
- D739,131 S \* 9/2015 Del Biondi ..... D2/952
- D740,003 S \* 10/2015 Herath ..... A43C 15/168  
D2/947
- D758,056 S \* 6/2016 Galway ..... D2/944
- D776,410 S \* 1/2017 Galway ..... D2/947
- D799,183 S \* 10/2017 Weeks ..... D2/947

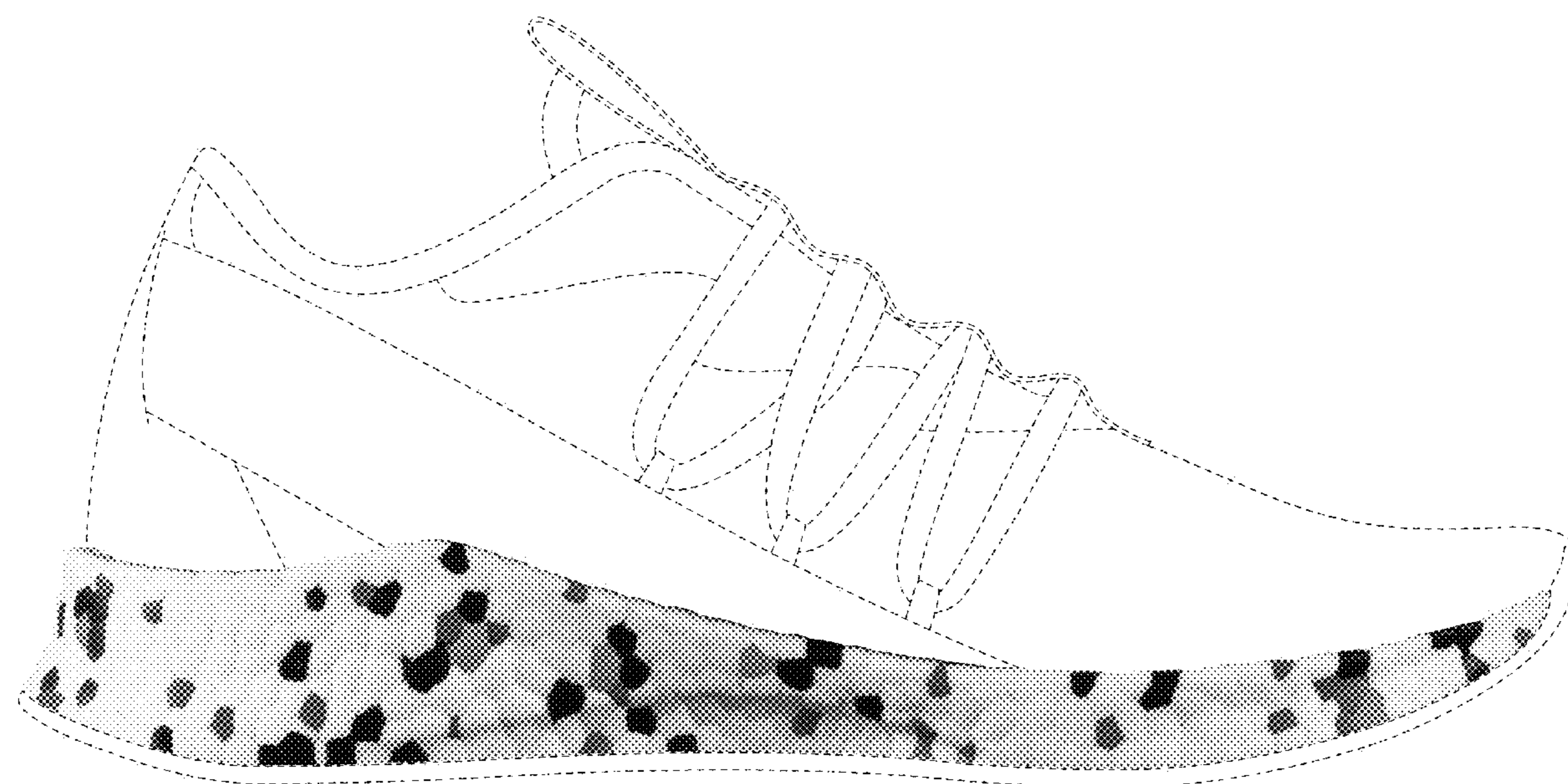

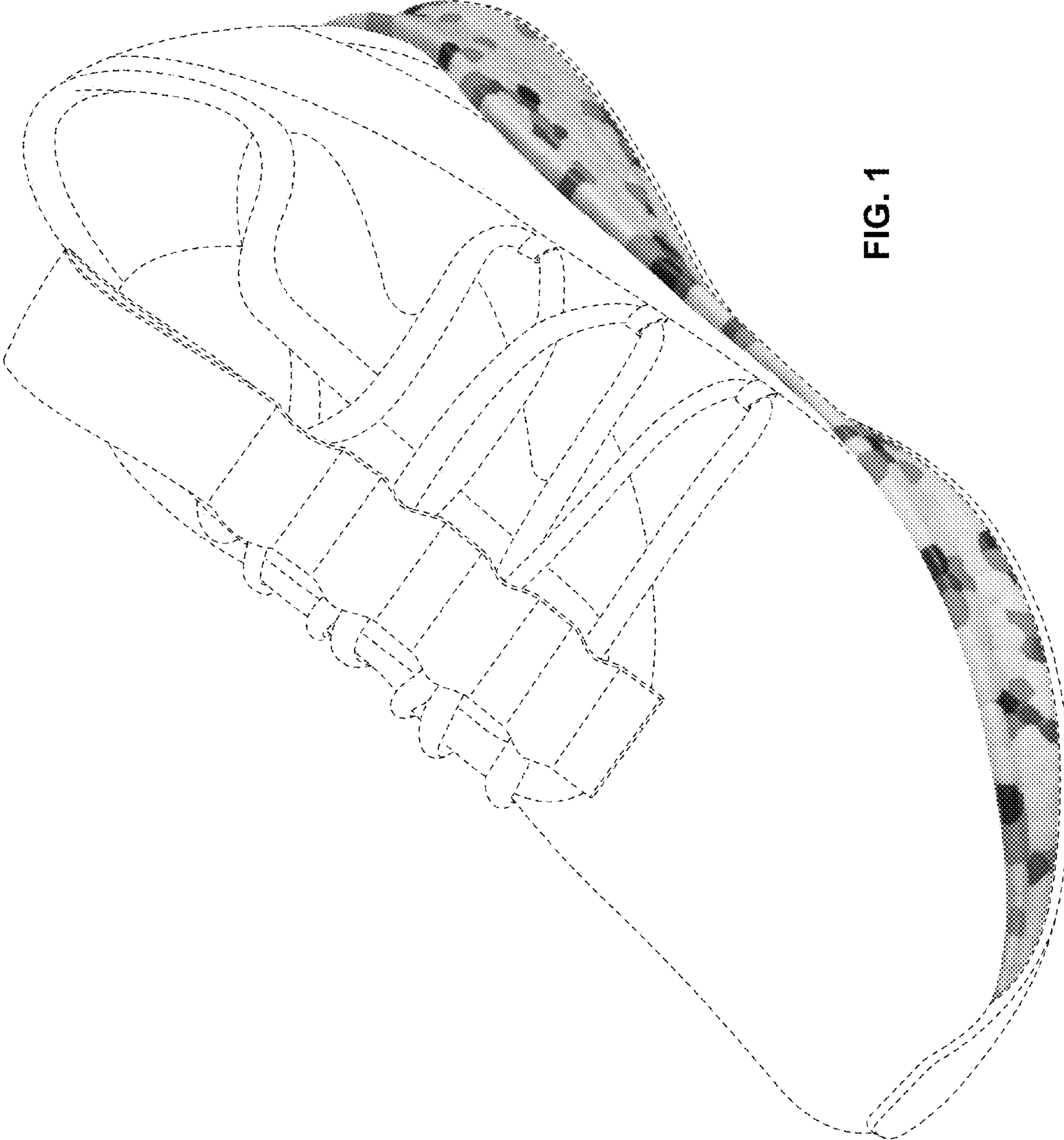

FIG. 1

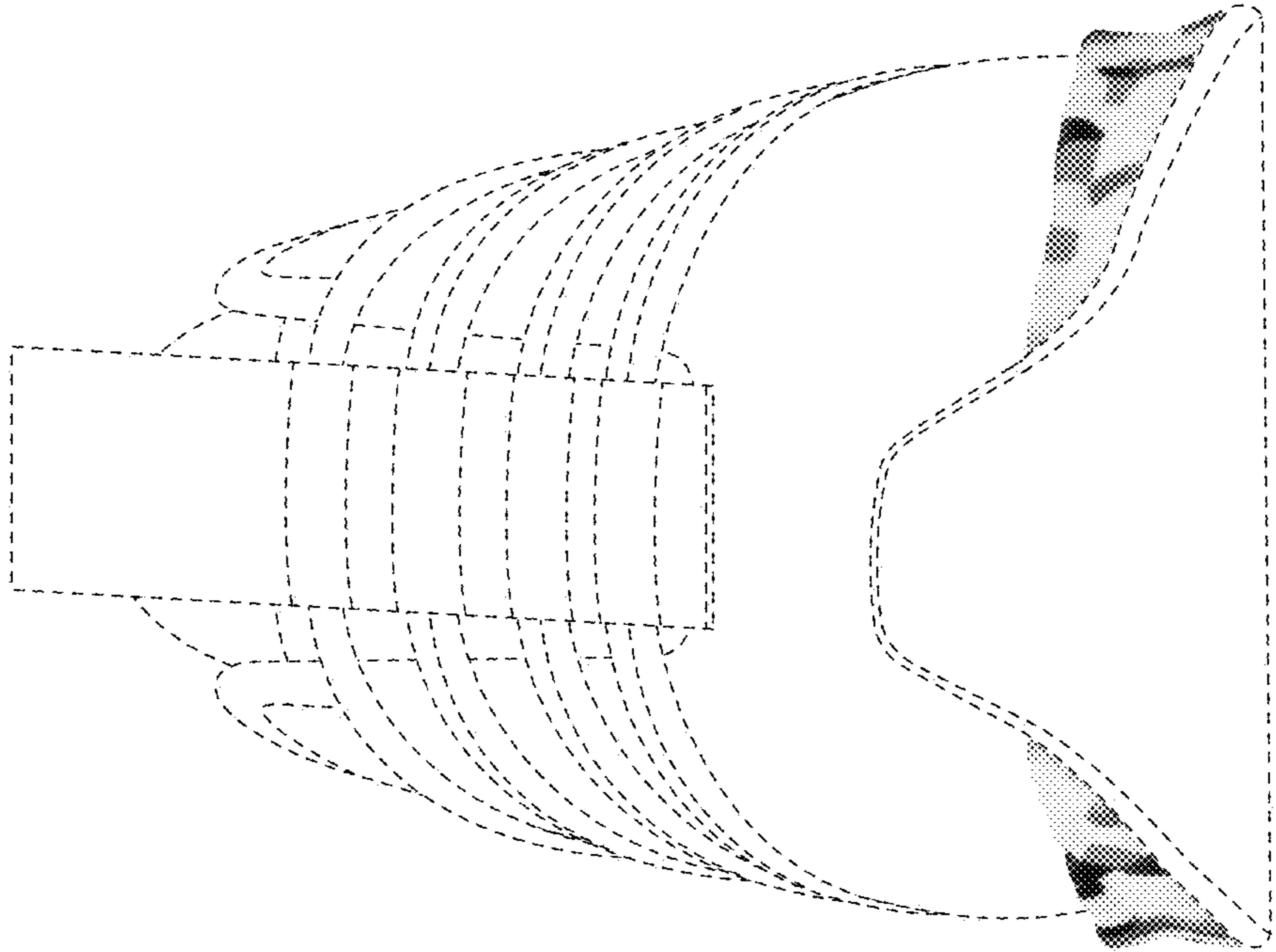

FIG. 2

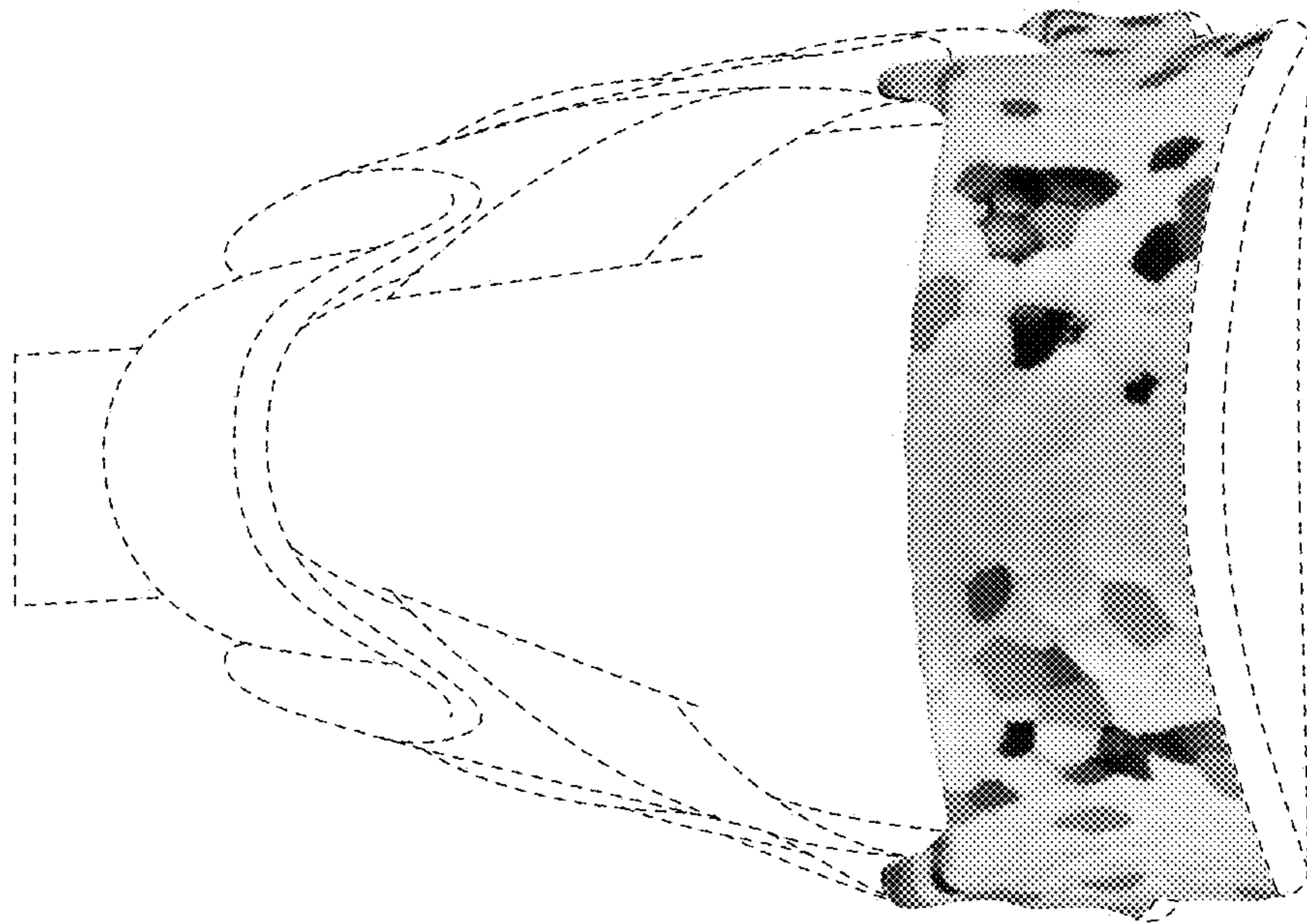

FIG. 3



FIG. 4

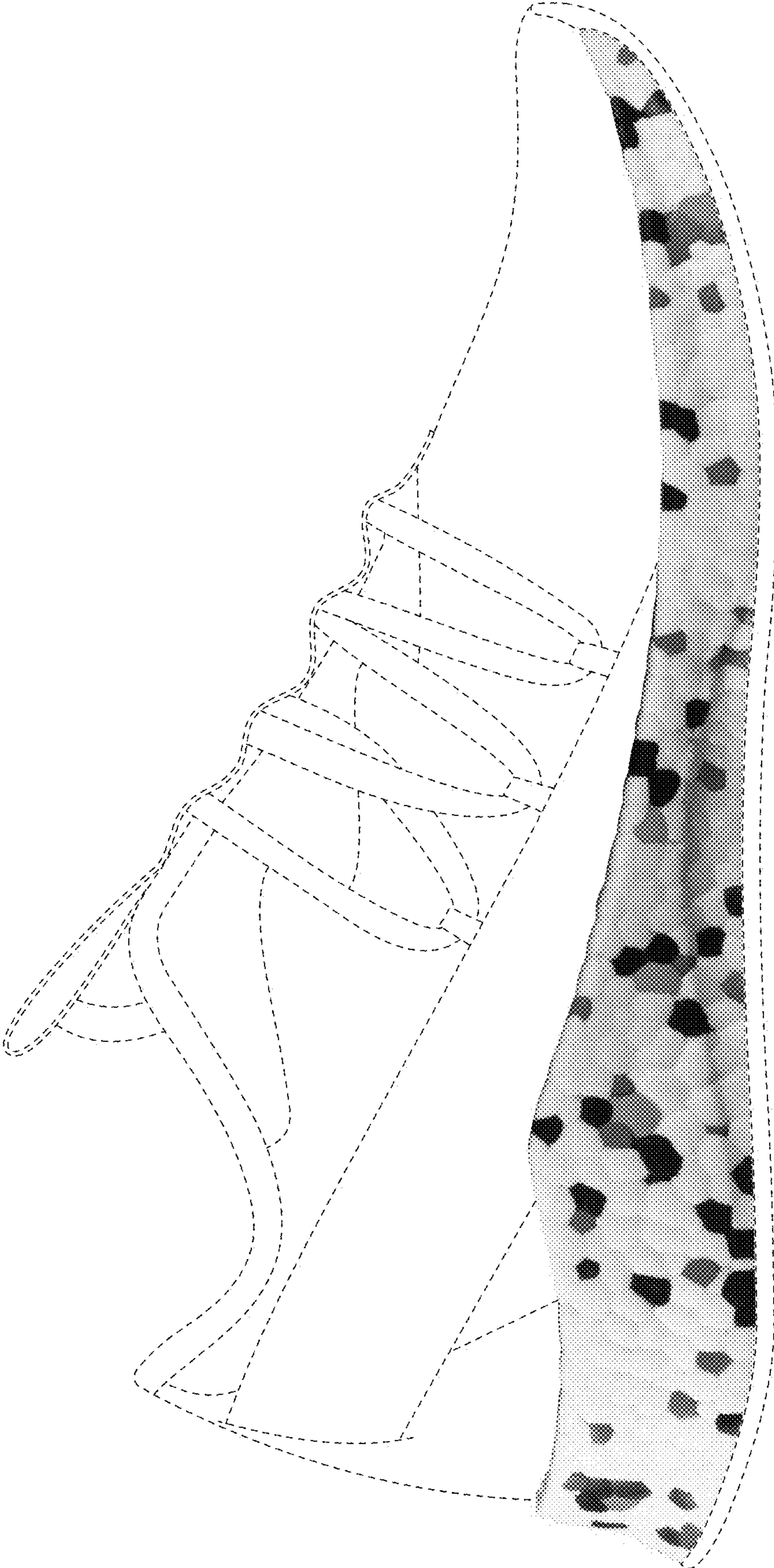

FIG. 5

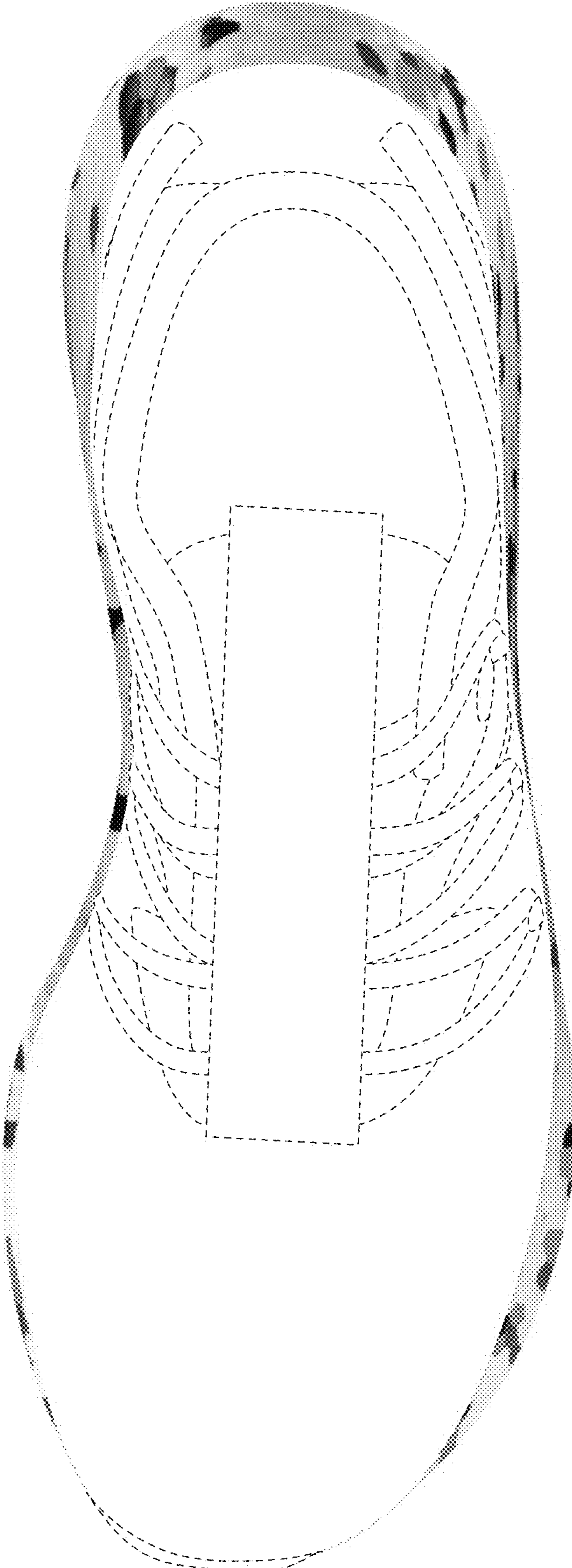

FIG. 6



FIG. 7