



US00D920639S

(12) **United States Design Patent** (10) **Patent No.:** **US D920,639 S**
Wilson (45) **Date of Patent:** **** Jun. 1, 2021**

(54) **POP UP EMBLEM FOR A SPORTS CAP BRIM**

D622,941 S * 9/2010 Frey D2/882
8,121,335 B2 * 2/2012 Sharpe A42B 1/248
381/376

(71) Applicant: **Denovel Wilson**, Jacksonville, FL (US)

D753,904 S * 4/2016 Fitzpatrick D2/869
2020/0093213 A1 * 3/2020 Wilson A42B 1/248

(72) Inventor: **Denovel Wilson**, Jacksonville, FL (US)

* cited by examiner

(**) Term: **15 Years**

Primary Examiner — Jasmine Mlinarcik

(21) Appl. No.: **29/664,286**

(74) *Attorney, Agent, or Firm* — The Iwashko Law Firm
PLLC; Lev Ivan Gabriel Iwashko

(22) Filed: **Sep. 24, 2018**

(57) **CLAIM**

(51) **LOC (13) Cl.** **02-03**

The ornamental design for a pop up emblem for a sports cap
brim, as shown and described.

(52) **U.S. Cl.**

USPC **D2/891**

DESCRIPTION

(58) **Field of Classification Search**

USPC D2/865, 866, 868, 869, 870, 871, 872,
D2/873, 875, 876, 878, 879, 882, 884,
D2/886, 888, 891, 893, 895

CPC A42B 1/00; A42B 1/002; A42B 1/004;
A42B 1/006; A42B 1/06; A42B 1/22;
A42B 1/225; A42B 1/24; A42B 1/242;
A42B 1/244; A42B 1/245; A42B 1/248

See application file for complete search history.

FIG. 1 is a perspective view of a pop up emblem for a sports
cap brim as shown in an upright position;
FIG. 2 is a front perspective view thereof;
FIG. 3 is a top perspective view of the pop up emblem for
a sports cap brim as shown in a laid flat position
FIG. 4 is a side perspective view of the pop up emblem for
a sports cap brim as shown in an upright position; and,
FIG. 5 is a bottom perspective view thereof.

(56) **References Cited**

U.S. PATENT DOCUMENTS

5,088,127 A * 2/1992 Thornock A42B 1/004
2/209.13
5,167,559 A * 12/1992 Power-Fardy A42B 1/004
446/27

The long dashed broken line showing of the headwear article
illustrates the environment of the claimed design and forms
no part of the claimed design. The broken lines of the pop
up emblem for a sports cap brim depict portions of the article
that form no part of the claimed design.

1 Claim, 5 Drawing Sheets

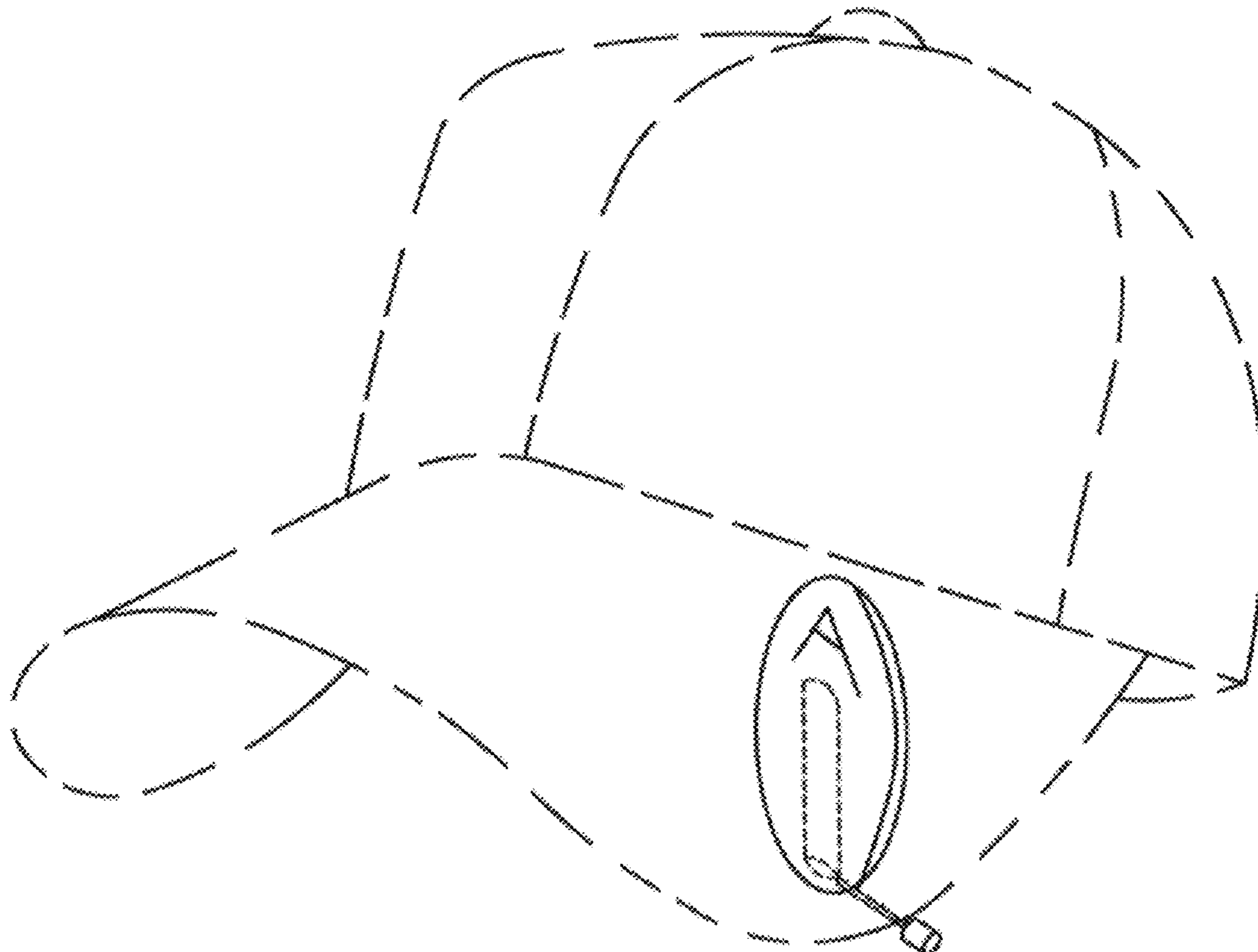

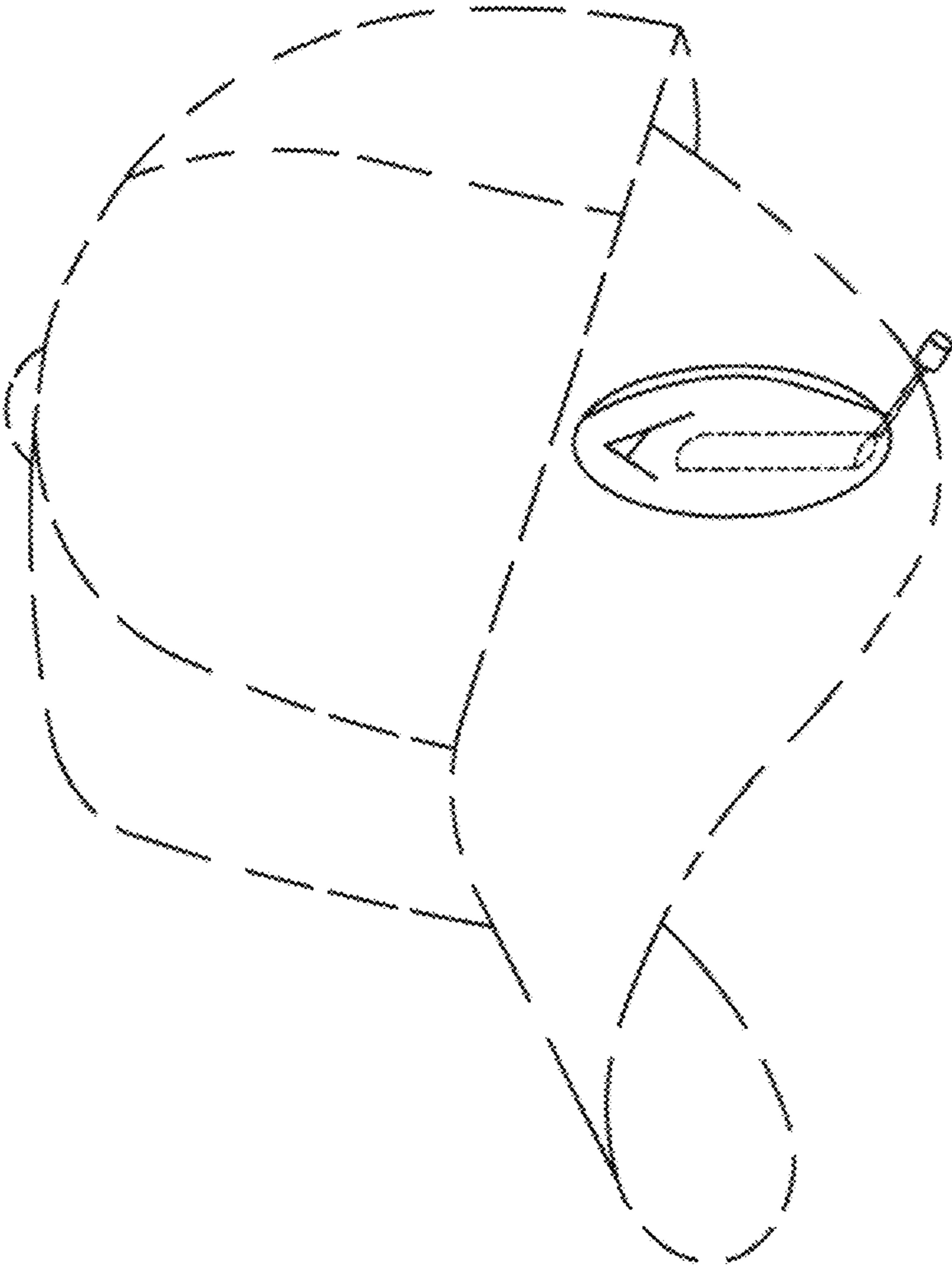

FIG. 1

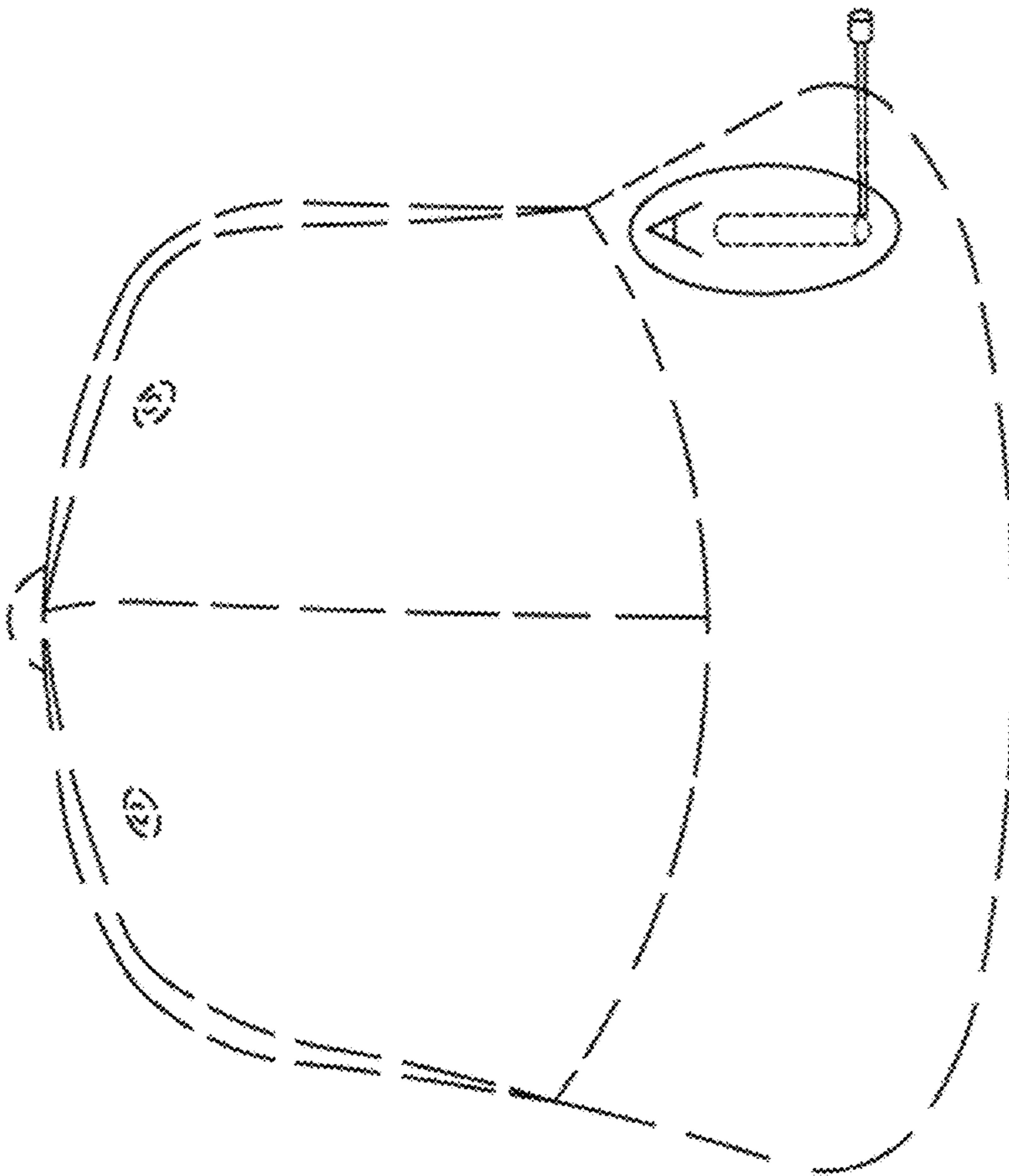

FIG. 2

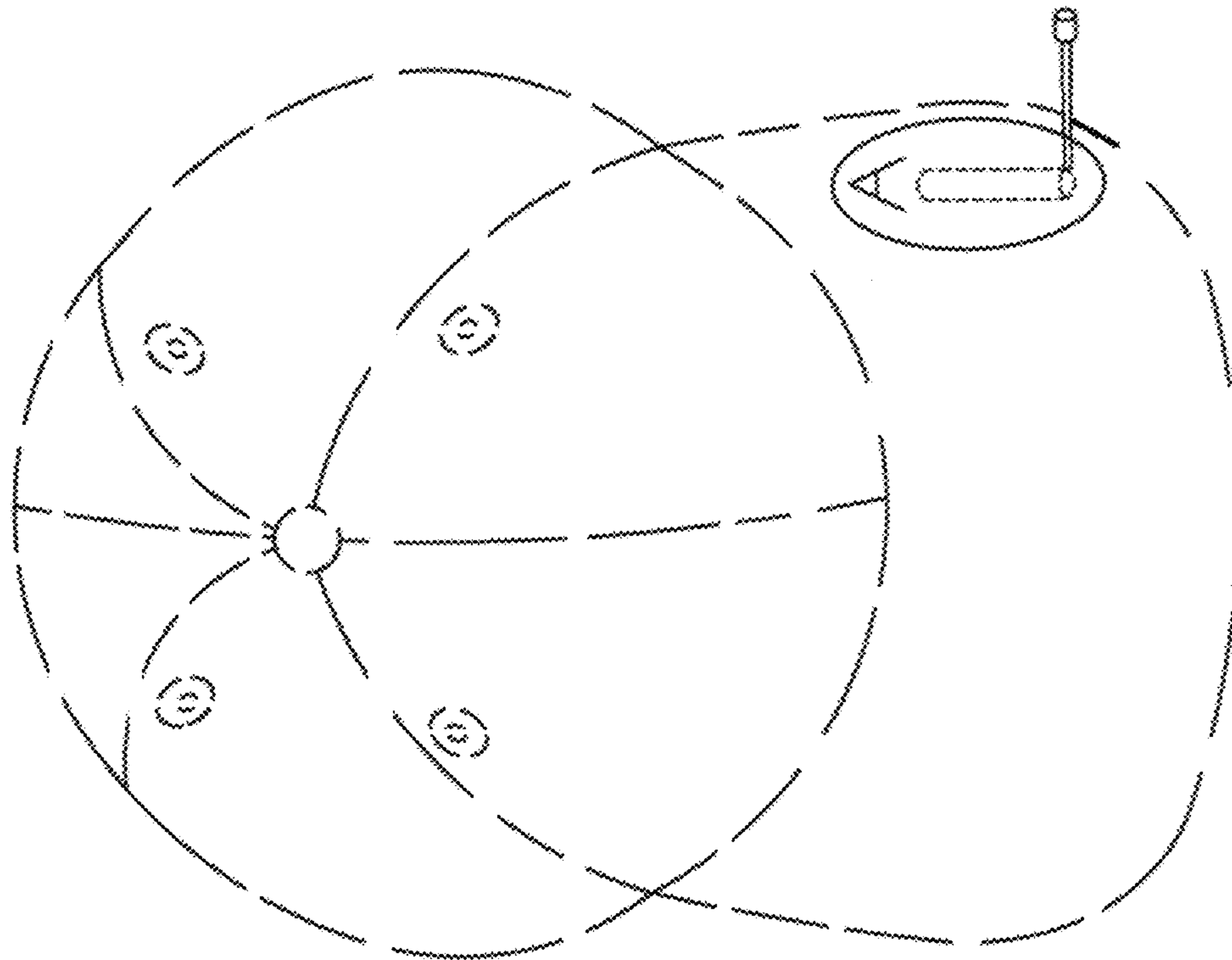

FIG. 3

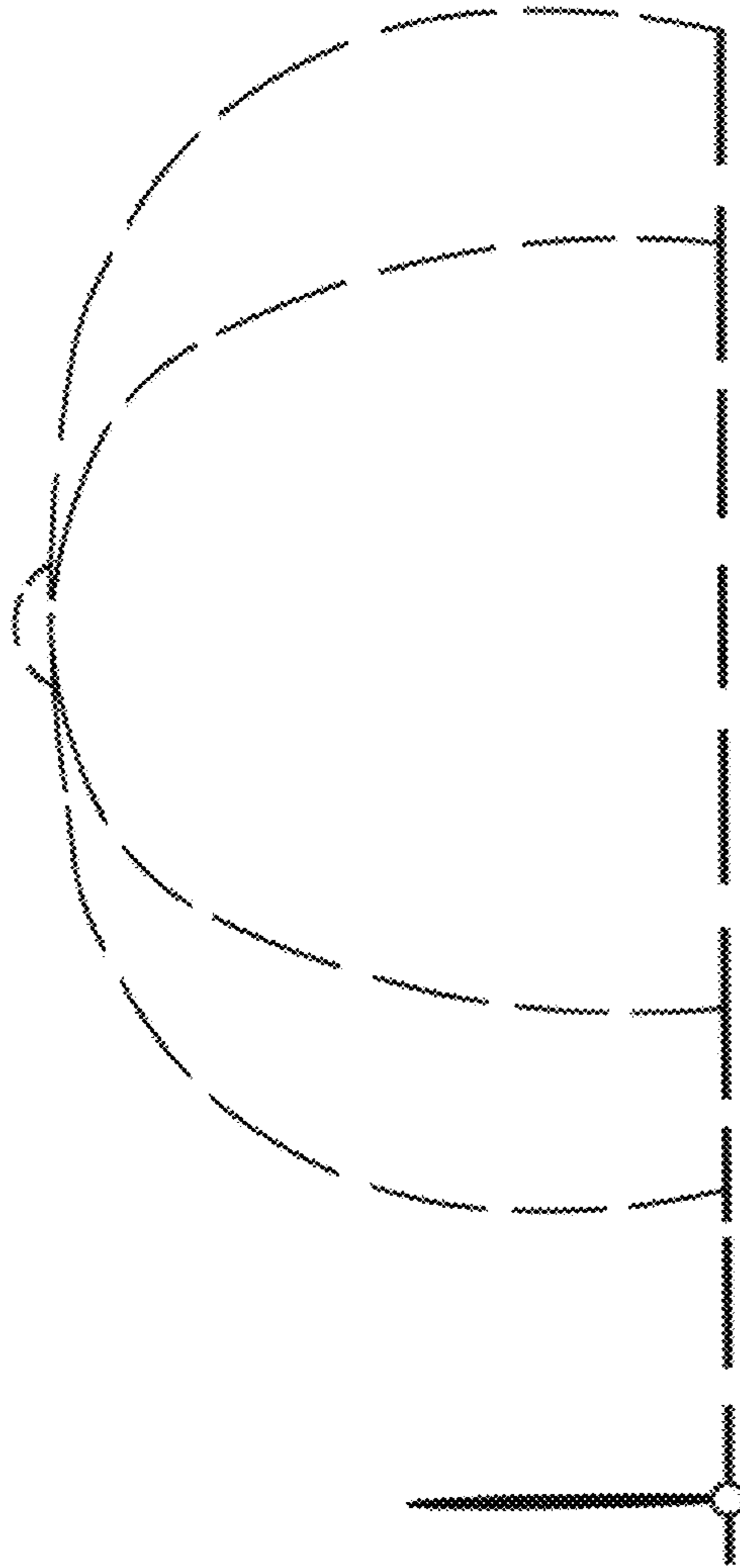

FIG. 4

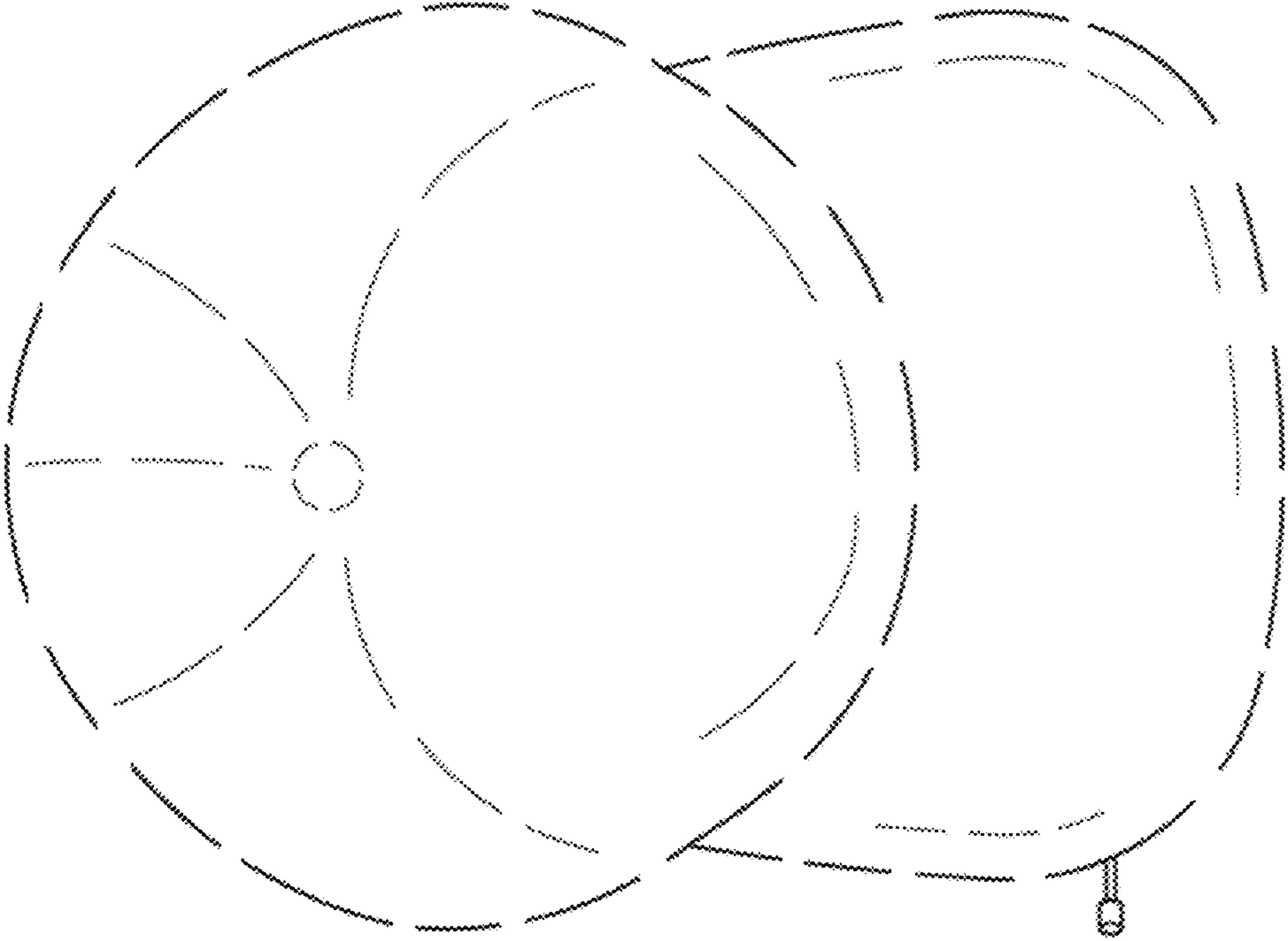

FIG. 5