



US00D920558S

(12) **United States Design Patent** (10) **Patent No.:** **US D920,558 S**
Amato et al. (45) **Date of Patent:** **** May 25, 2021**

(54) **LIGHTING FIXTURE**

D837,440 S 1/2019 Amato et al.
D849,313 S * 5/2019 Hendifar D26/90
D851,317 S * 6/2019 Orozco D26/81

(71) Applicant: **The Urban Electric Company**, North Charleston, SC (US)

(72) Inventors: **Michael Amato**, London (GB); **David Dawson**, Charleston, SC (US); **Jonathan Charpia**, Summerville, SC (US); **Joeangel Casanova**, Brooklyn, NY (US); **Brianna Magagnoli**, North Charleston, SC (US); **Janis Golubeckis**, Mount Pleasant, SC (US)

(73) Assignee: **The Urban Electric Company**, North Charleston, SC (US)

(**) Term: **15 Years**

(21) Appl. No.: **29/708,141**

(22) Filed: **Oct. 3, 2019**

(51) **LOC (13) Cl.** **26-05**

(52) **U.S. Cl.**
USPC **D26/81; D26/90**

(58) **Field of Classification Search**
USPC D26/80, 81, 82, 84, 86, 88, 90, 91
CPC F21S 8/04; F21S 8/043; F21S 8/046; F21S 8/06; F21S 8/061; F21S 8/063; F21S 8/065; F21S 8/066; F21S 8/068
See application file for complete search history.

(56) **References Cited**

U.S. PATENT DOCUMENTS

D722,402 S * 2/2015 Orozco D26/90
D786,485 S 5/2017 Amato et al.
D806,305 S 12/2017 Amato et al.
D819,866 S * 6/2018 Amato D26/81
D828,610 S 9/2018 Amato et al.

OTHER PUBLICATIONS

Fillmore 47½" Wide Rust Kitchen Island Light Chandelier (available online) Retrieved from the internet Apr. 1, 2021 from URL: https://www.lampsplus.com/products/fillmore-47-and-one-half-inch-wide-rust-kitchen-island-light-chandelier_8h863.html.*

* cited by examiner

Primary Examiner — Kevin K Rudzinski

Assistant Examiner — Richard Kearney

(74) *Attorney, Agent, or Firm* — Haynsworth Sinkler Boyd, P.A.

(57) **CLAIM**

The ornamental design for a lighting fixture, as shown and described.

DESCRIPTION

FIG. 1 is a top perspective view of a lighting fixture depicting a new design;
FIG. 2 is a bottom perspective view thereof;
FIG. 3 is a front elevational view thereof;
FIG. 4 is a back elevational view thereof;
FIG. 5 is a right elevational view thereof;
FIG. 6 is a left elevational view thereof;
FIG. 7 is a top plan view thereof; and,
FIG. 8 is a bottom plan view thereof.
The broken lines extending from the lighting fixture in FIGS. 3 through 6 represent environmental structure which forms no part of the claim design. The remaining broken line disclosures in the views represent portions of the lighting fixture that form no part of the claimed design.

1 Claim, 8 Drawing Sheets

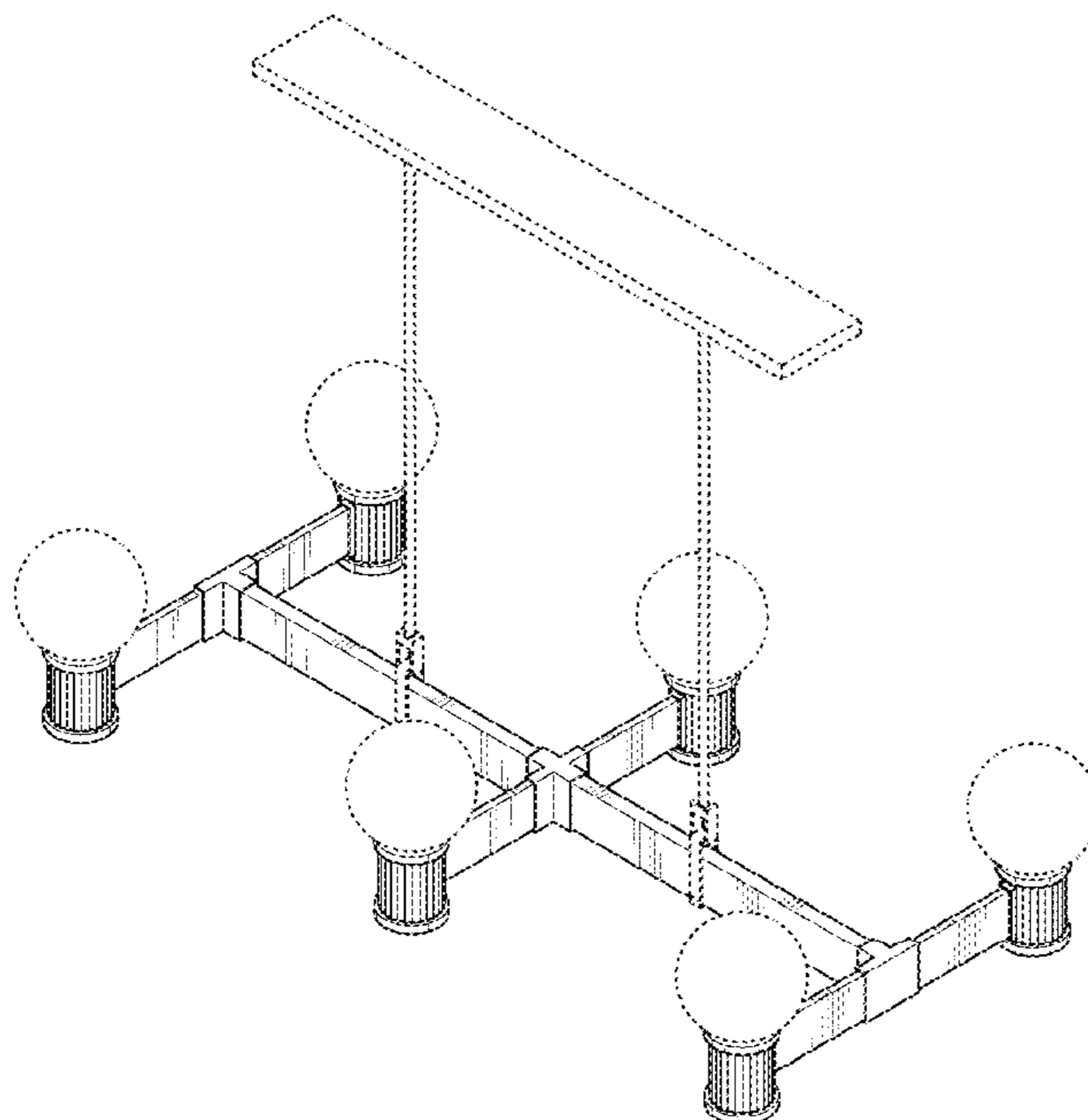

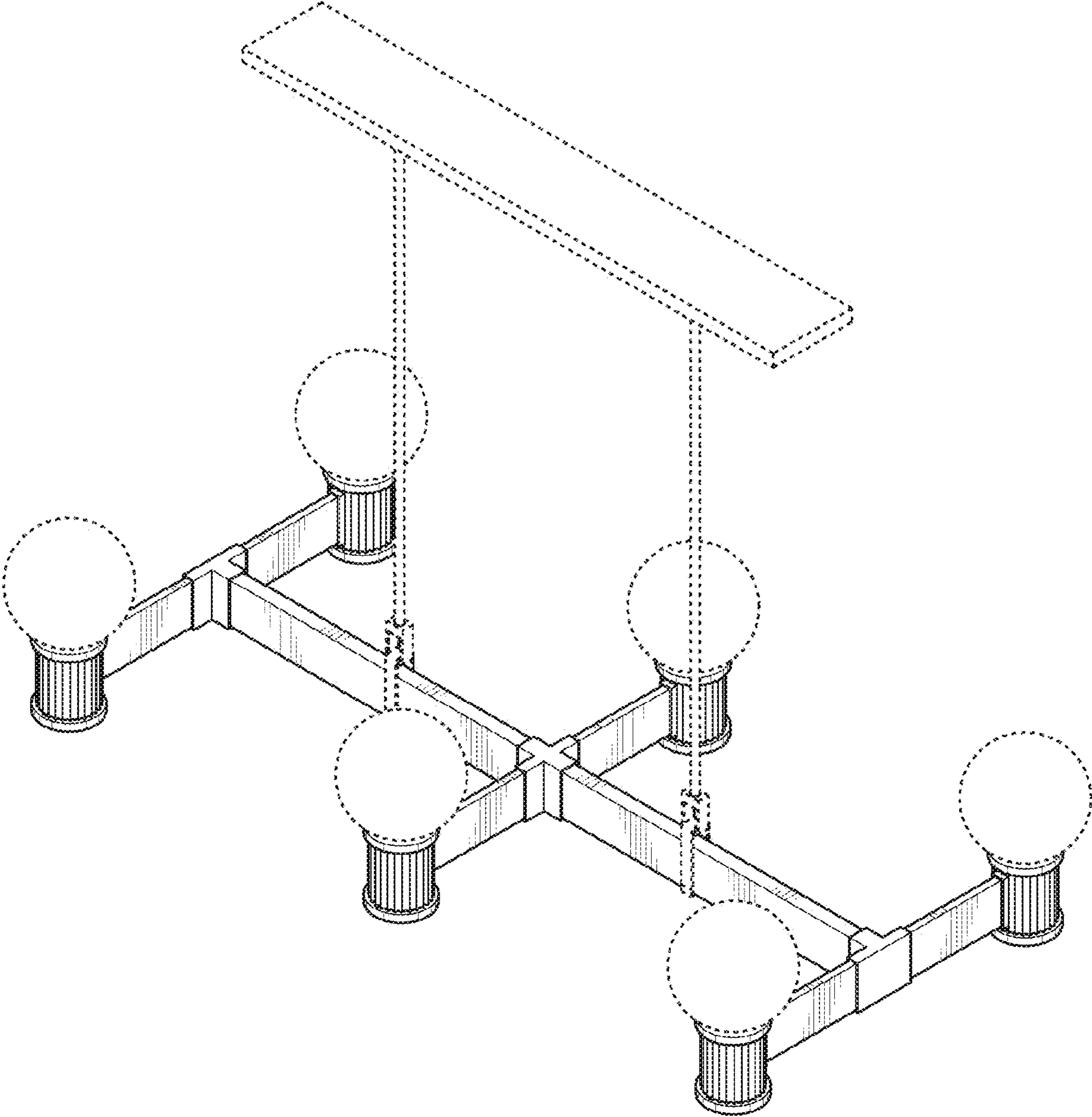

FIG. 1

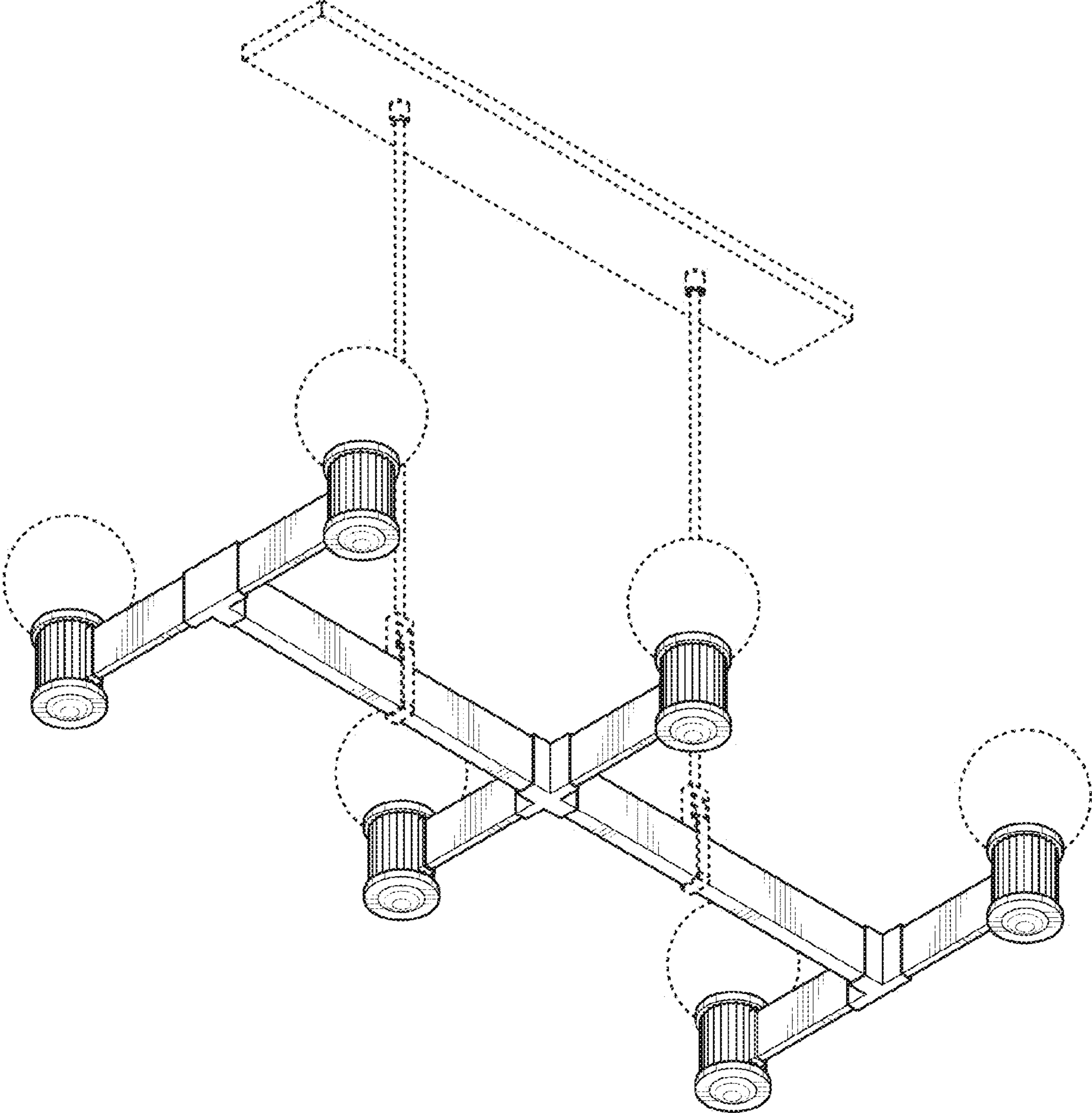

FIG. 2

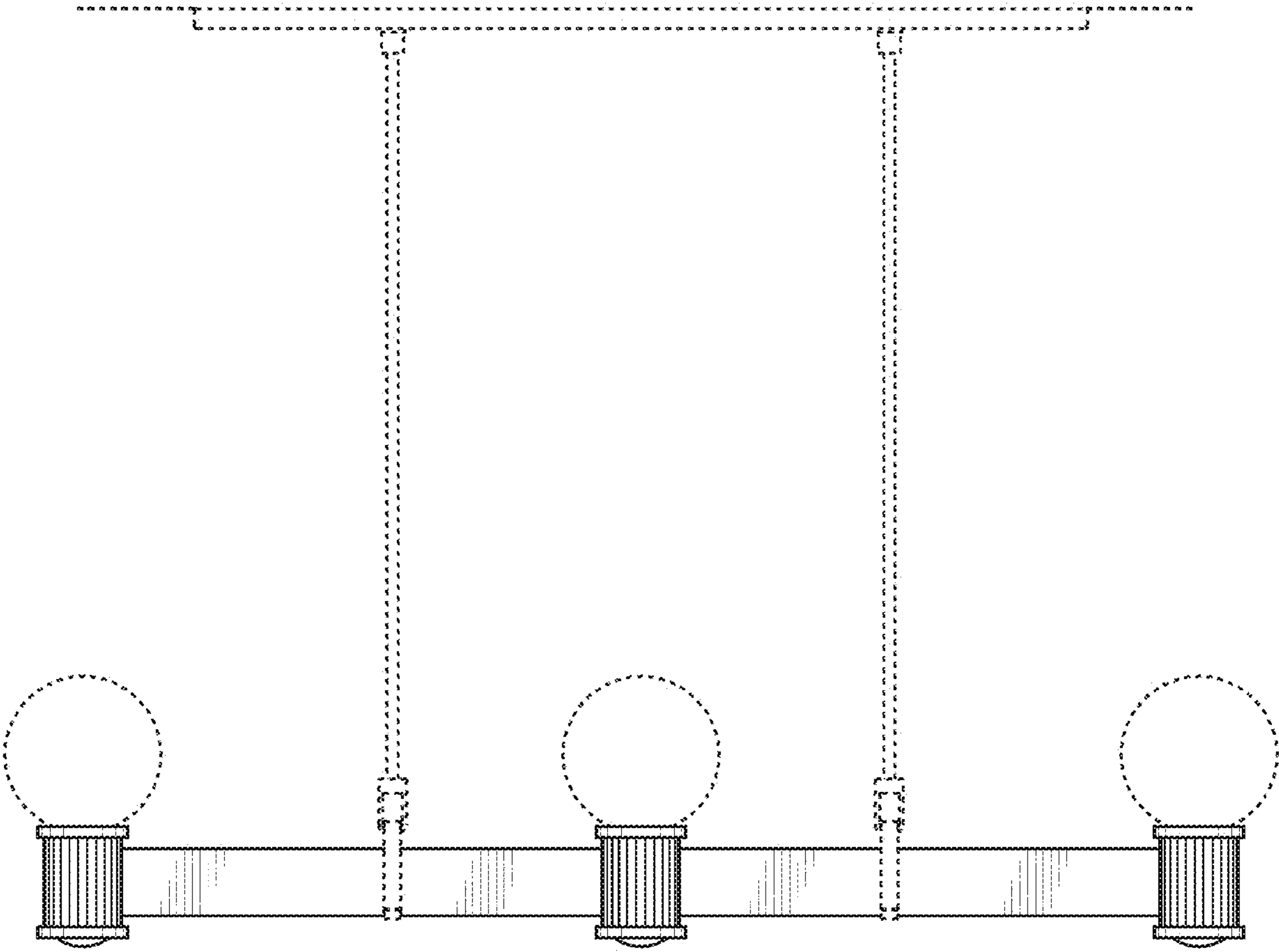

FIG. 3

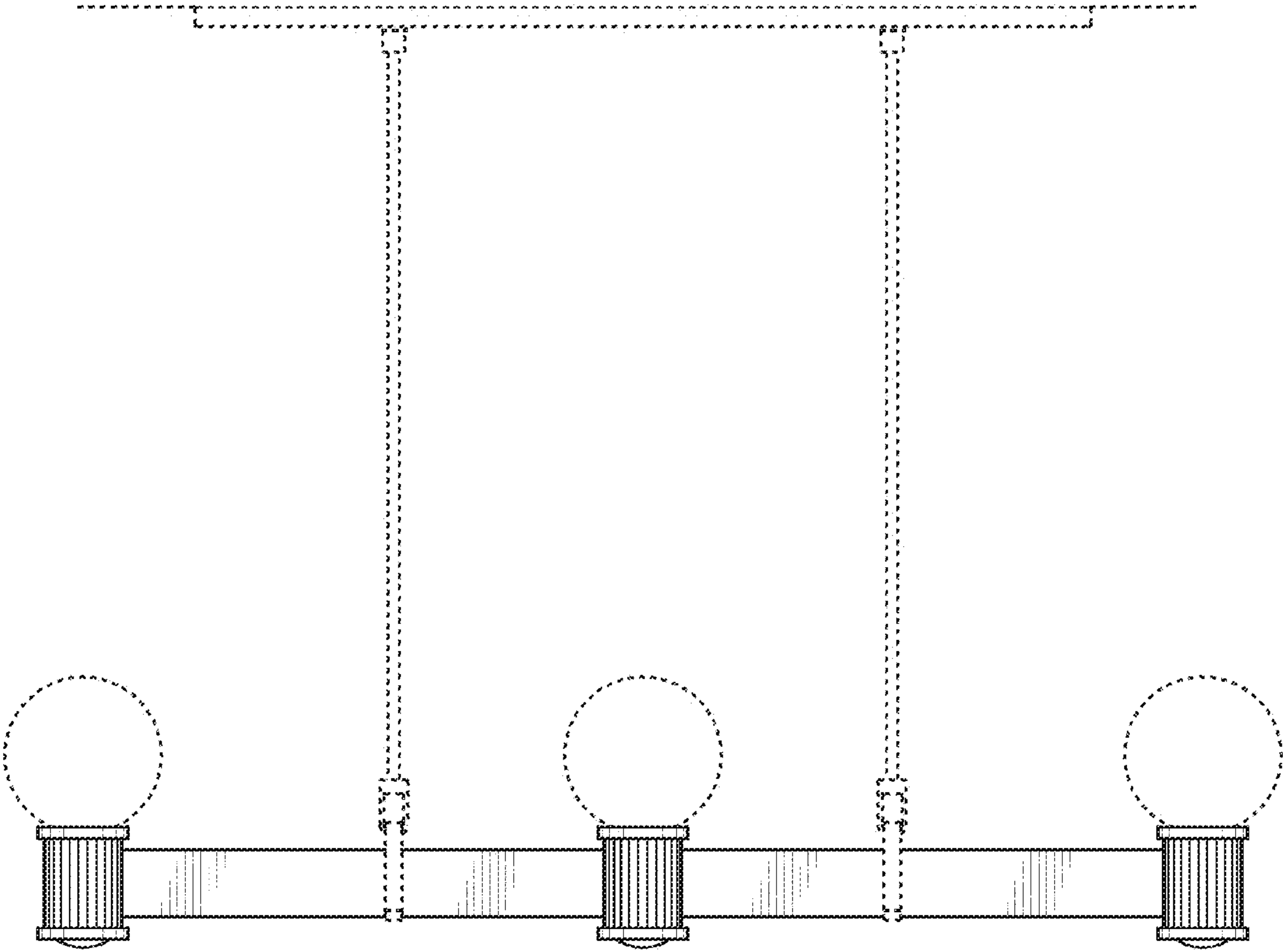

FIG. 4

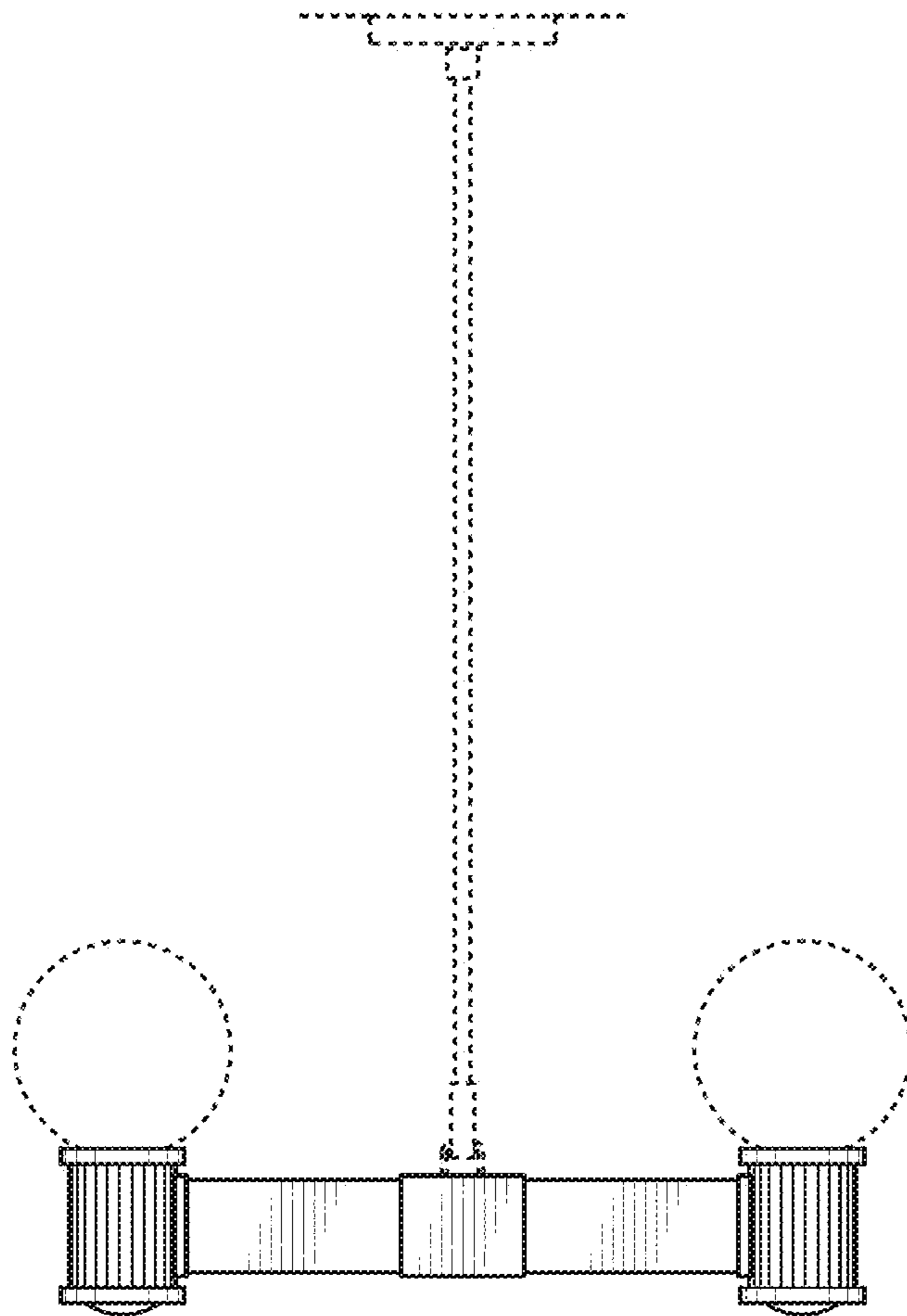

FIG. 5

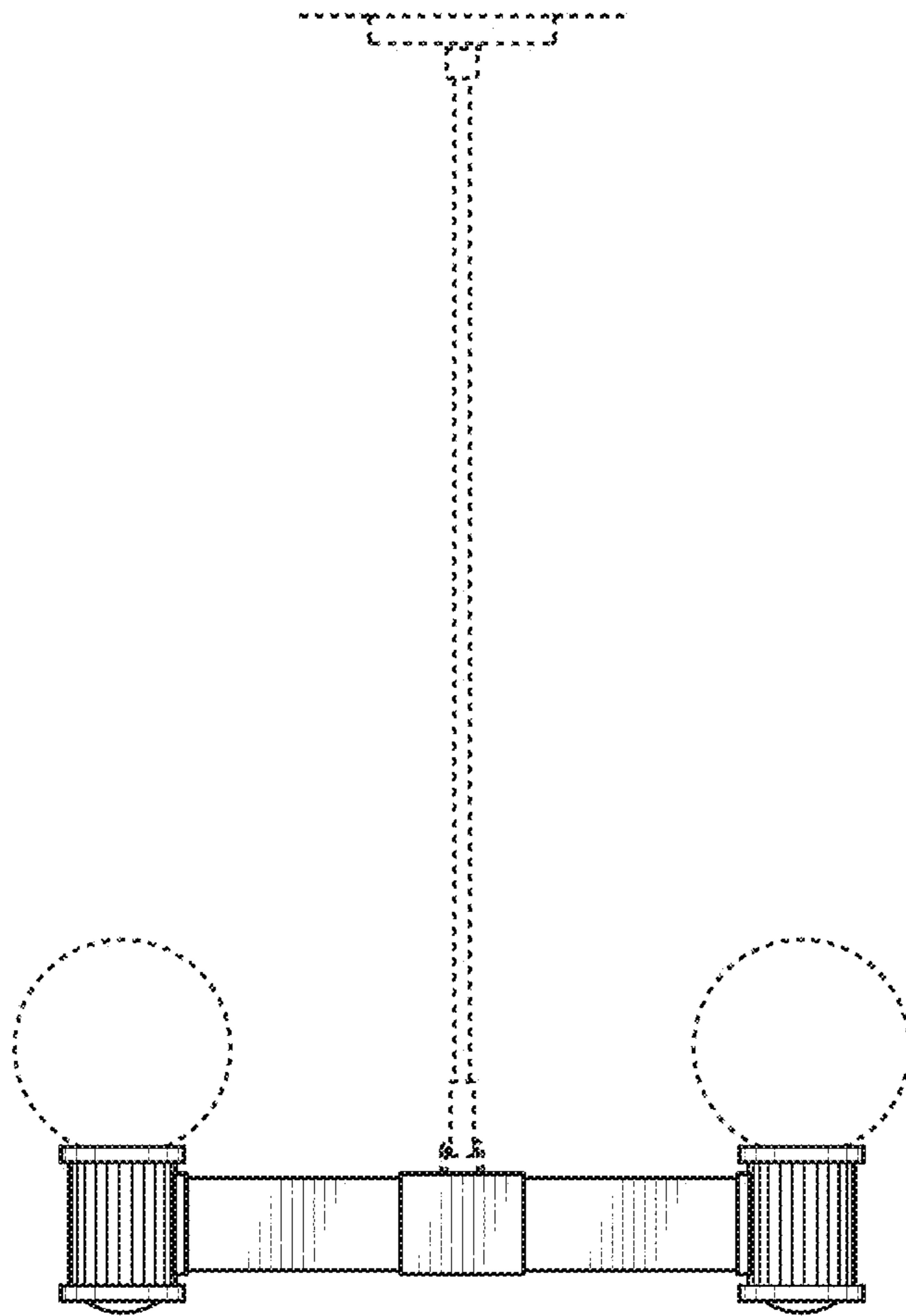

FIG. 6

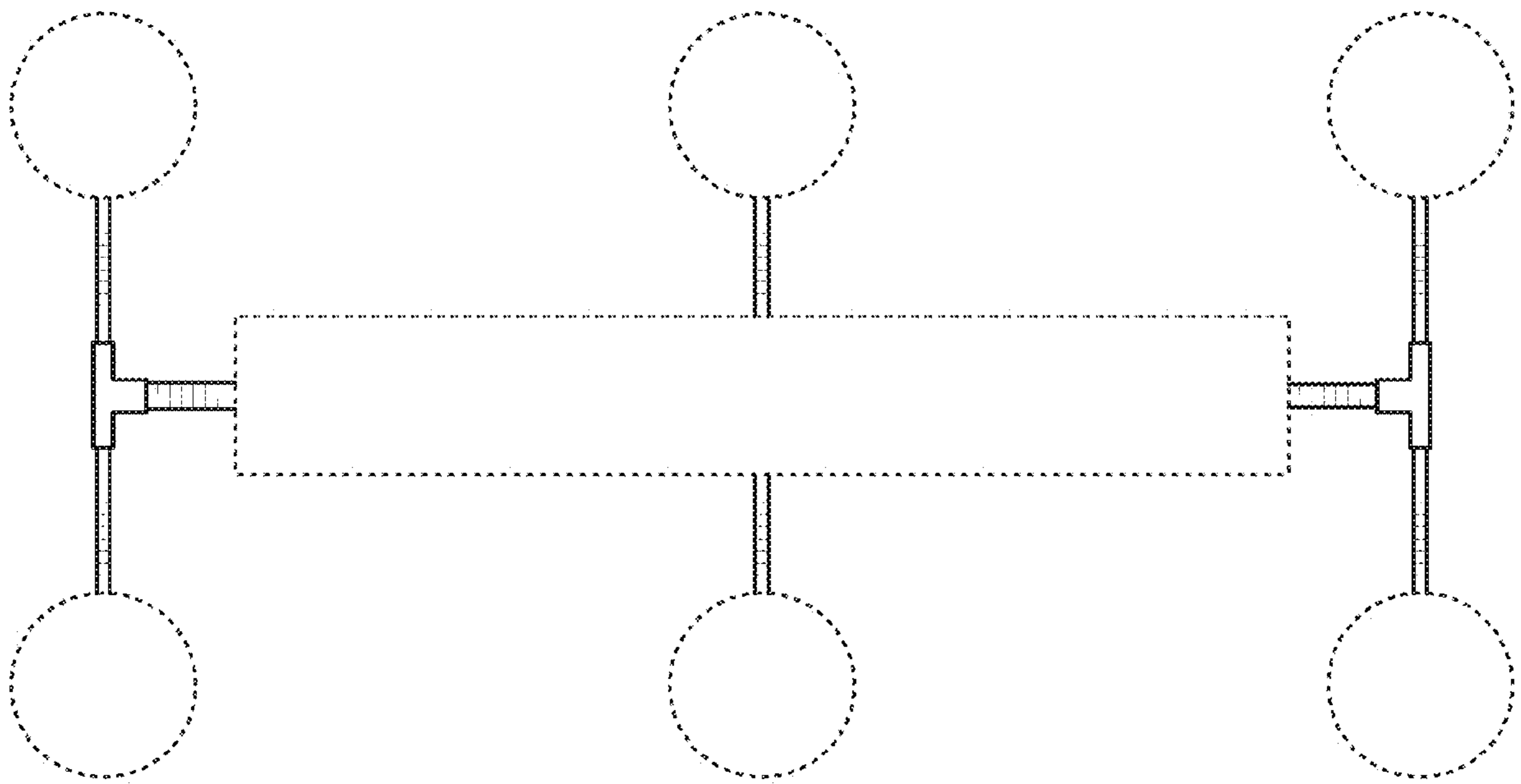

FIG. 7

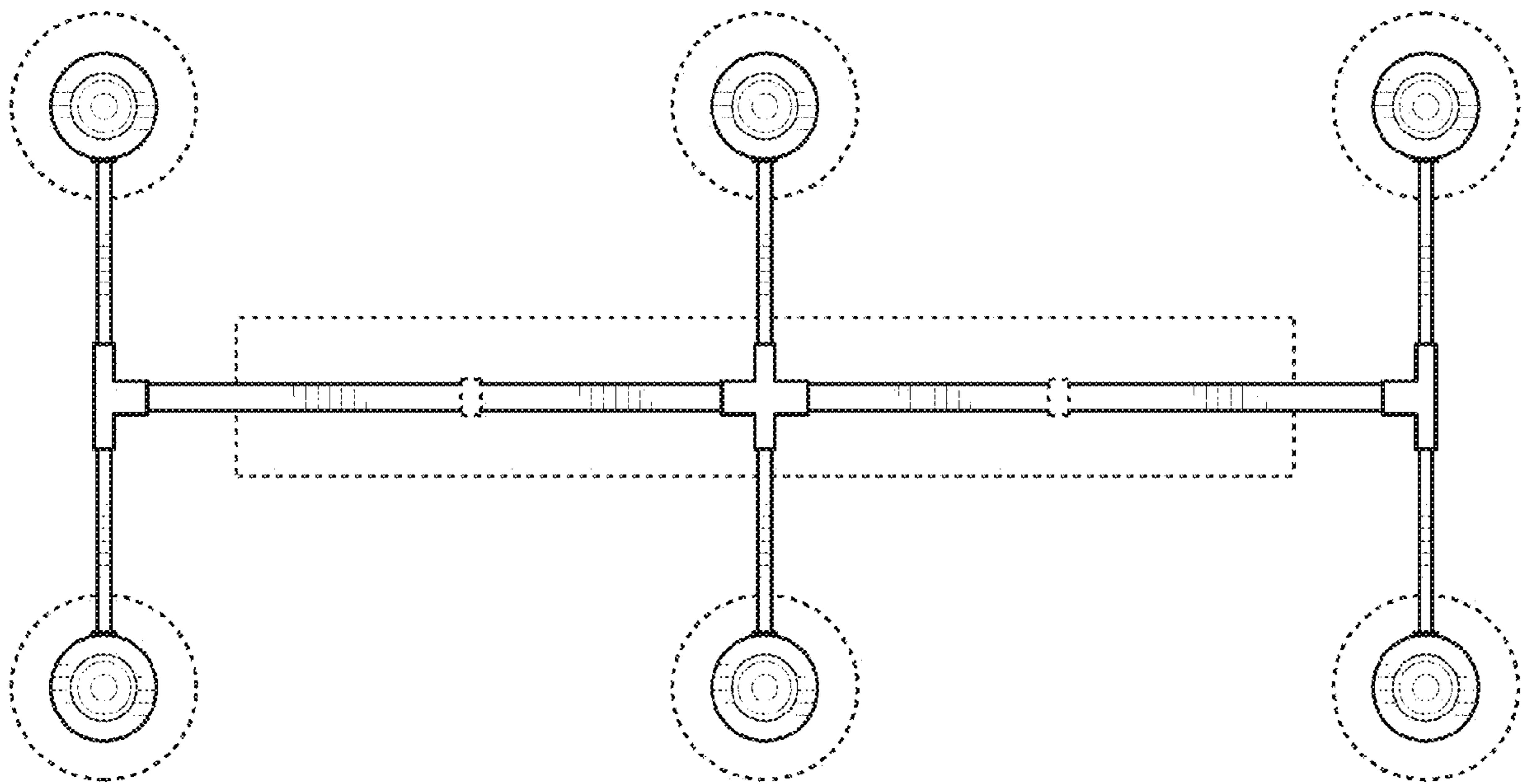

FIG. 8