



US00D920424S

(12) **United States Design Patent**
Lin

(10) **Patent No.:** **US D920,424 S**

(45) **Date of Patent:** **** May 25, 2021**

(54) **DOUBLE-LAYER 20-KEY KALIMBA**

(71) Applicant: **Weili Lin**, Guangdong (CN)

(72) Inventor: **Weili Lin**, Guangdong (CN)

(**) Term: **15 Years**

(21) Appl. No.: **29/733,129**

(22) Filed: **Apr. 29, 2020**

(51) **LOC (13) Cl.** **17-01**

(52) **U.S. Cl.**
USPC **D17/7**

(58) **Field of Classification Search**
USPC D17/1, 2, 7, 99; D21/405, 409, 411;
D14/203.1
CPC G10C 1/00; G10C 3/00; G10C 3/12
See application file for complete search history.

(56) **References Cited**

U.S. PATENT DOCUMENTS

D217,641 S * 5/1970 Pavia D17/2
D222,813 S * 1/1972 Wilson D17/99

3,961,553 A * 6/1976 Schorr G10D 13/08
84/408
D688,729 S * 8/2013 Trinca D17/7
D768,231 S * 10/2016 Kirsh D17/2
2009/0217802 A1 * 9/2009 Saragosa G10D 13/08
84/410

FOREIGN PATENT DOCUMENTS

JP 03174195 A * 10/1991

* cited by examiner

Primary Examiner — R. Johnson

(57) **CLAIM**

The ornamental design for a double-layer 20-key kalimba, as shown and described.

DESCRIPTION

FIG. 1 is a perspective view of a double-layer 20-key kalimba showing my new design;
FIG. 2 is a front elevation view thereof;
FIG. 3 is a rear elevation view thereof;
FIG. 4 is a left side elevation view thereof;
FIG. 5 is a right side elevation view thereof;
FIG. 6 is a top plan view thereof; and,
FIG. 7 is a bottom plan view thereof.

1 Claim, 7 Drawing Sheets

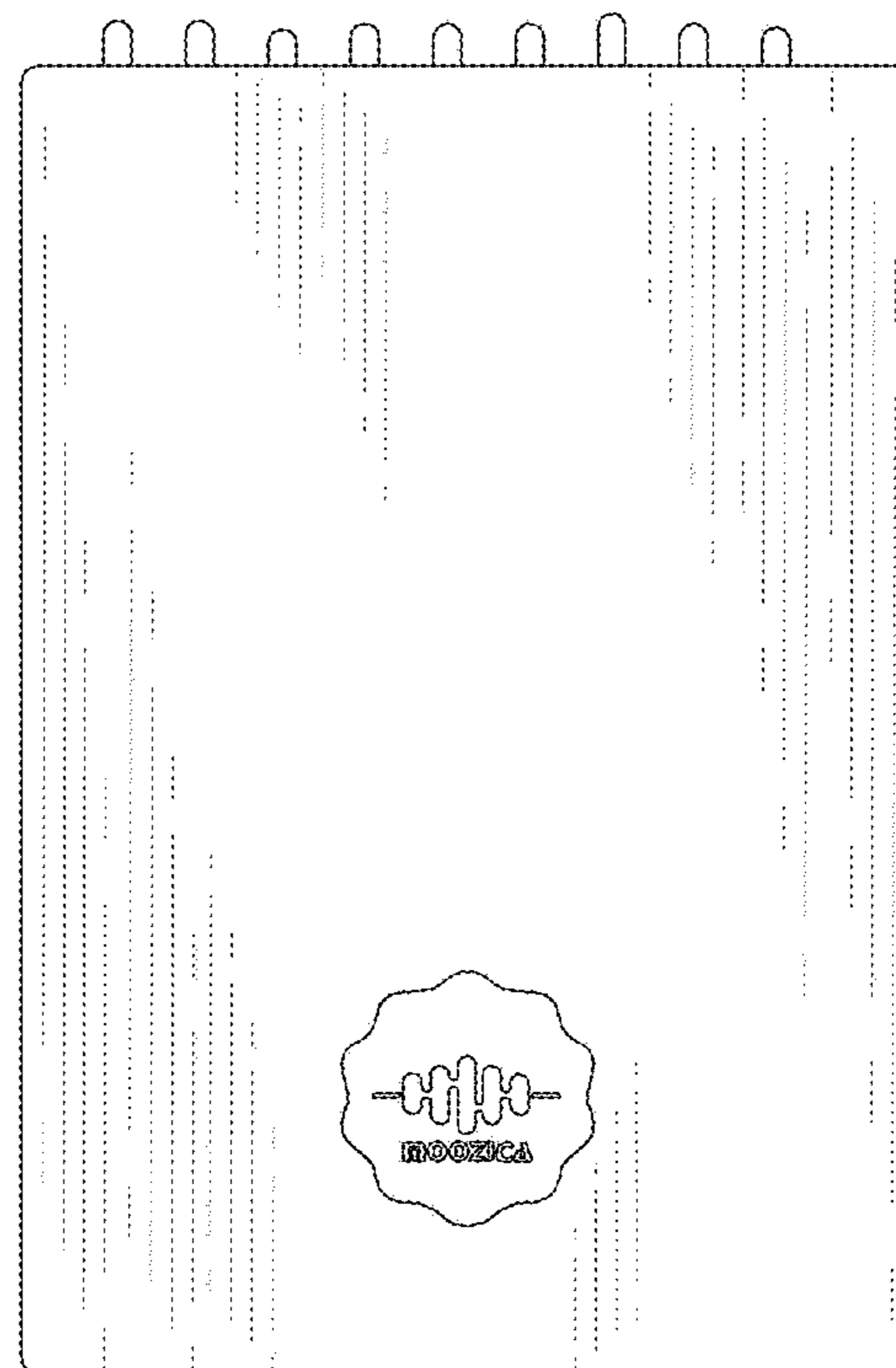
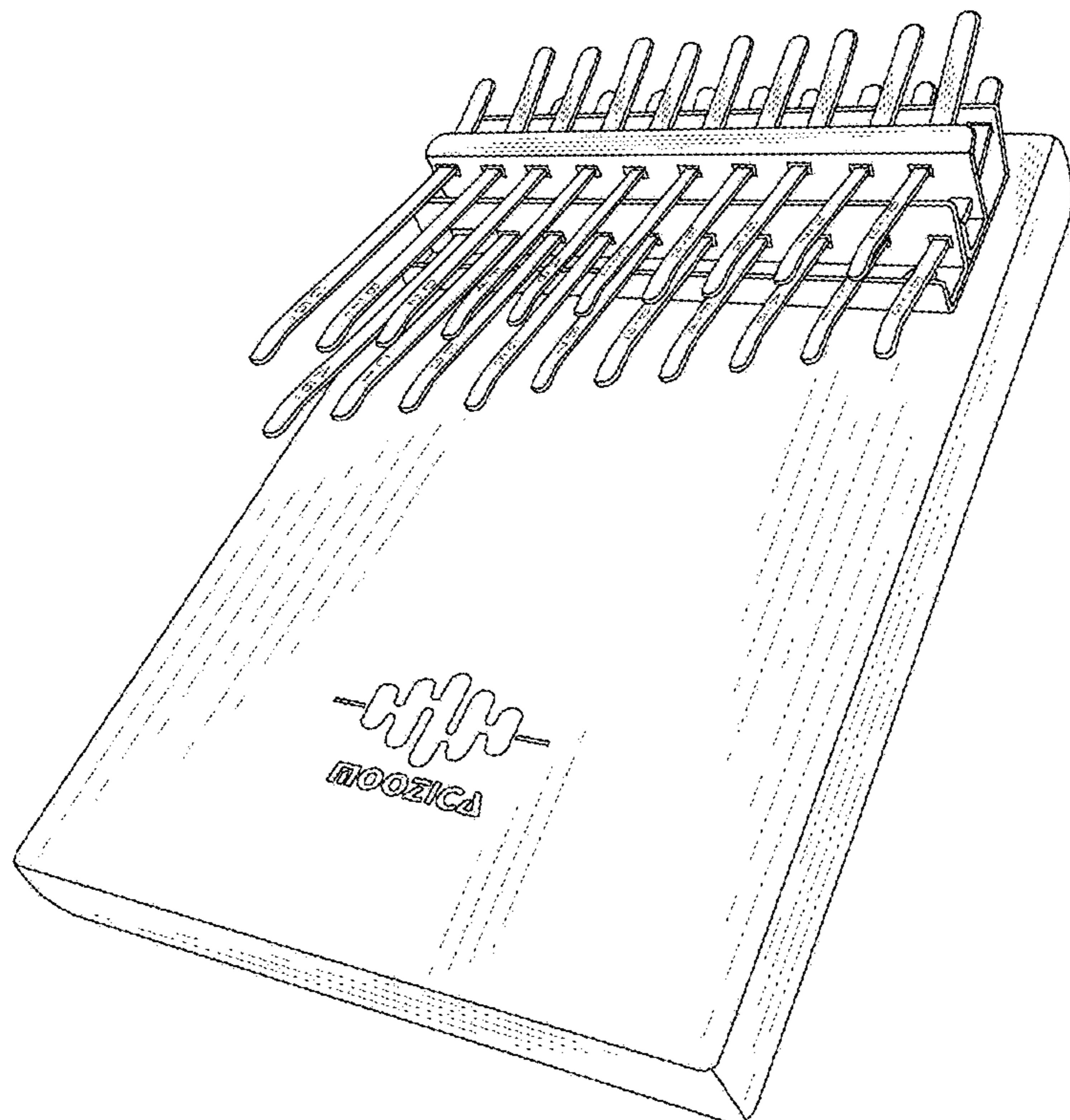

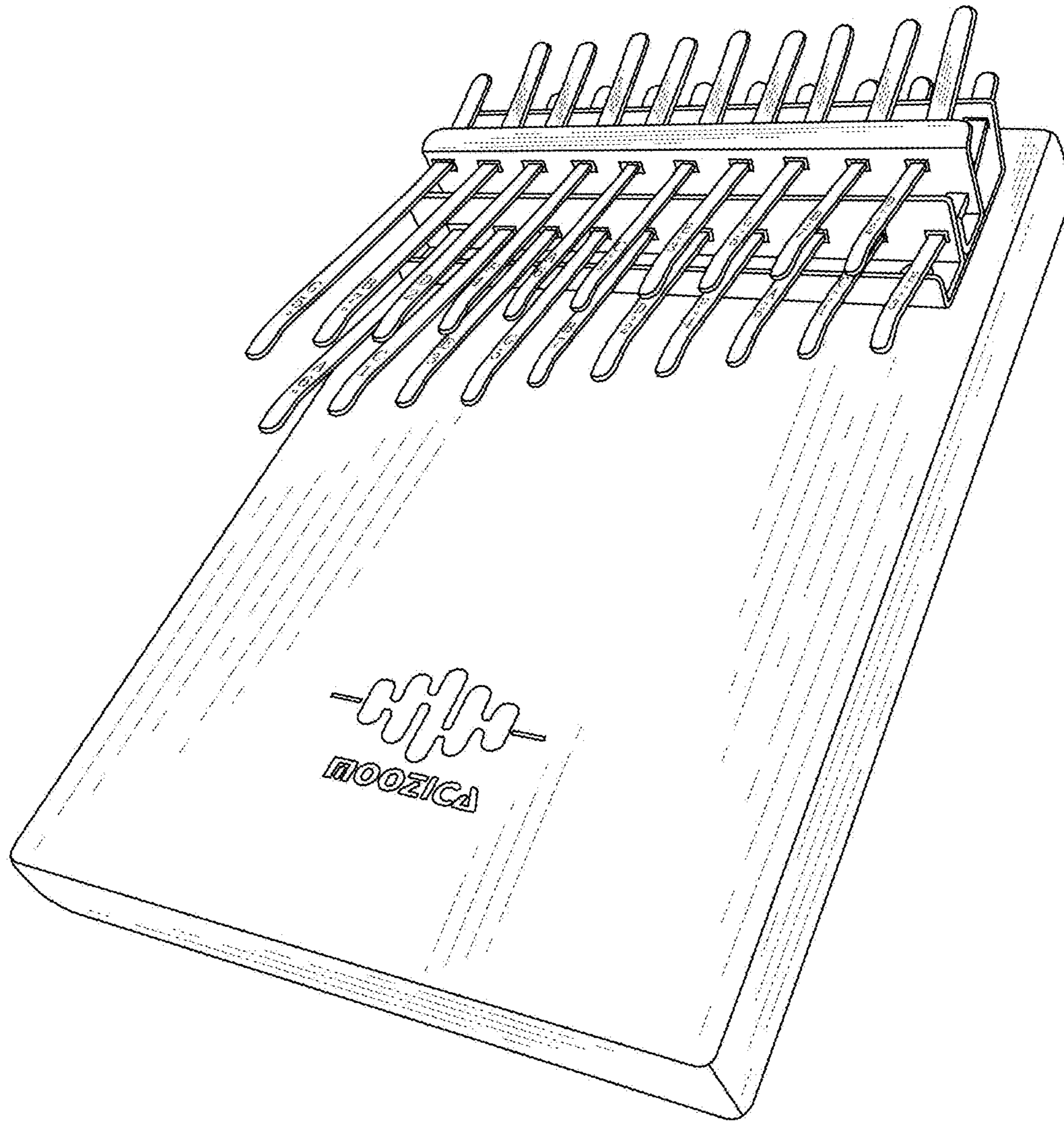

FIG.1

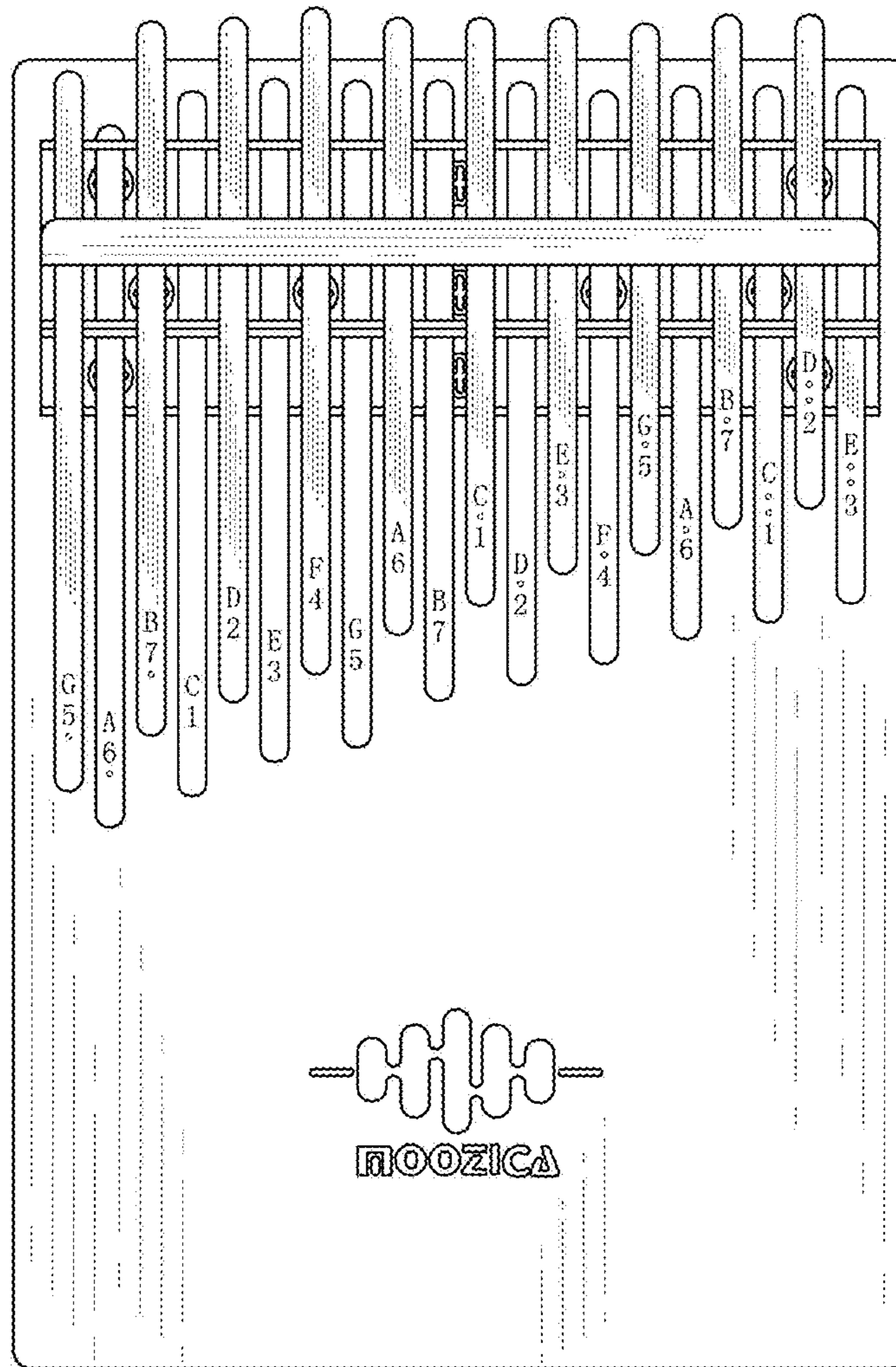

FIG.2

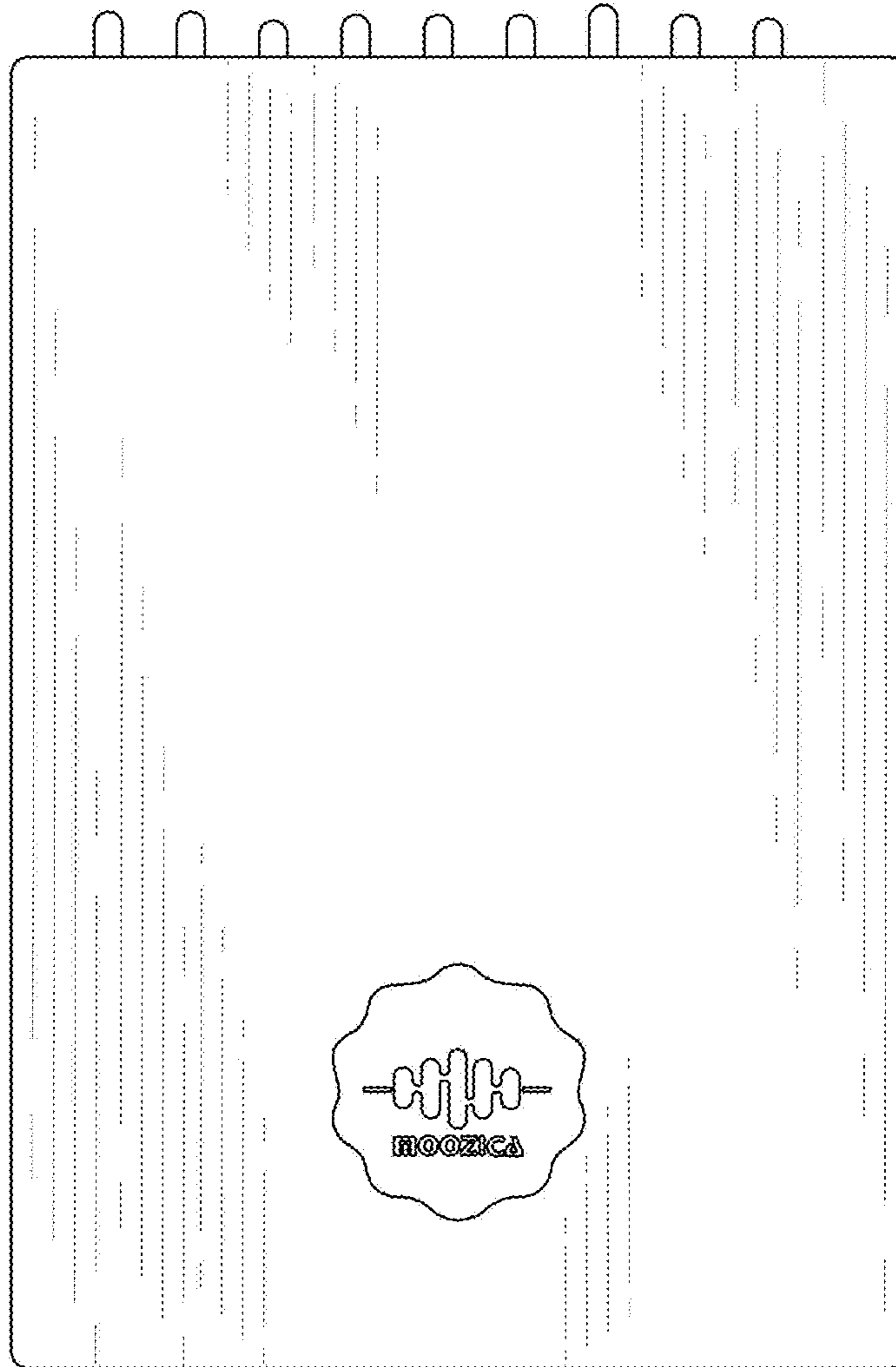

FIG.3

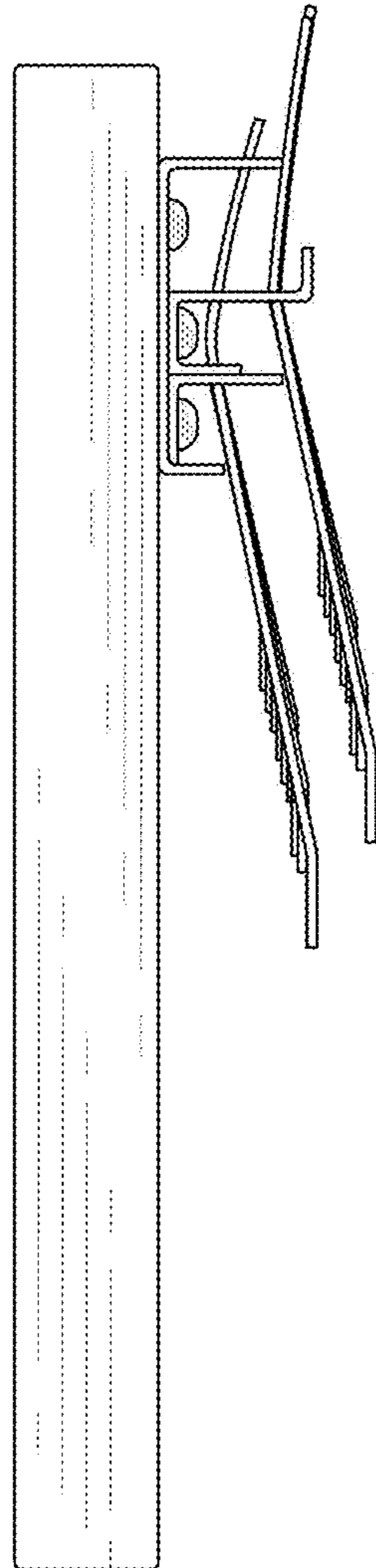

FIG.4

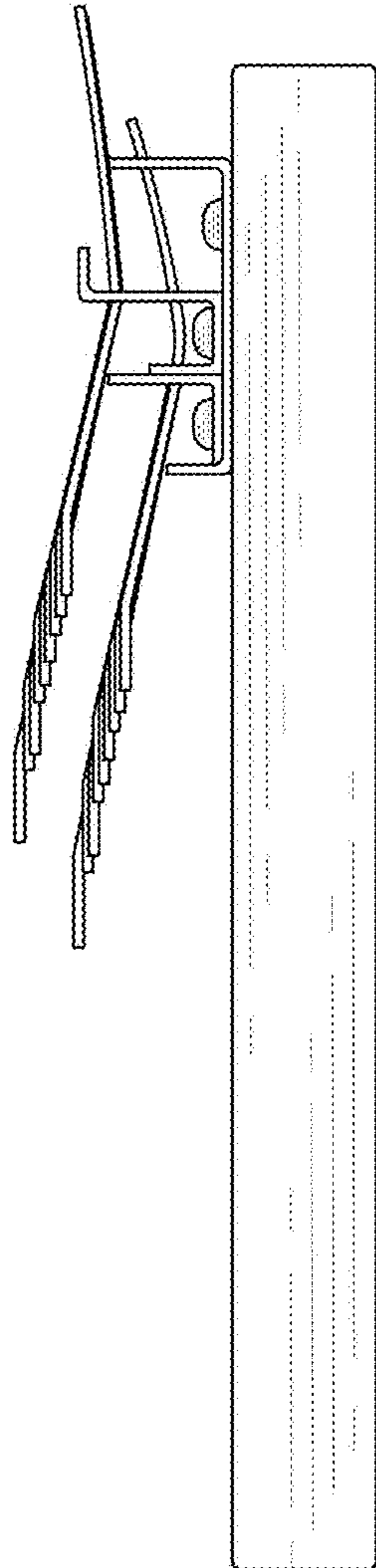

FIG.5

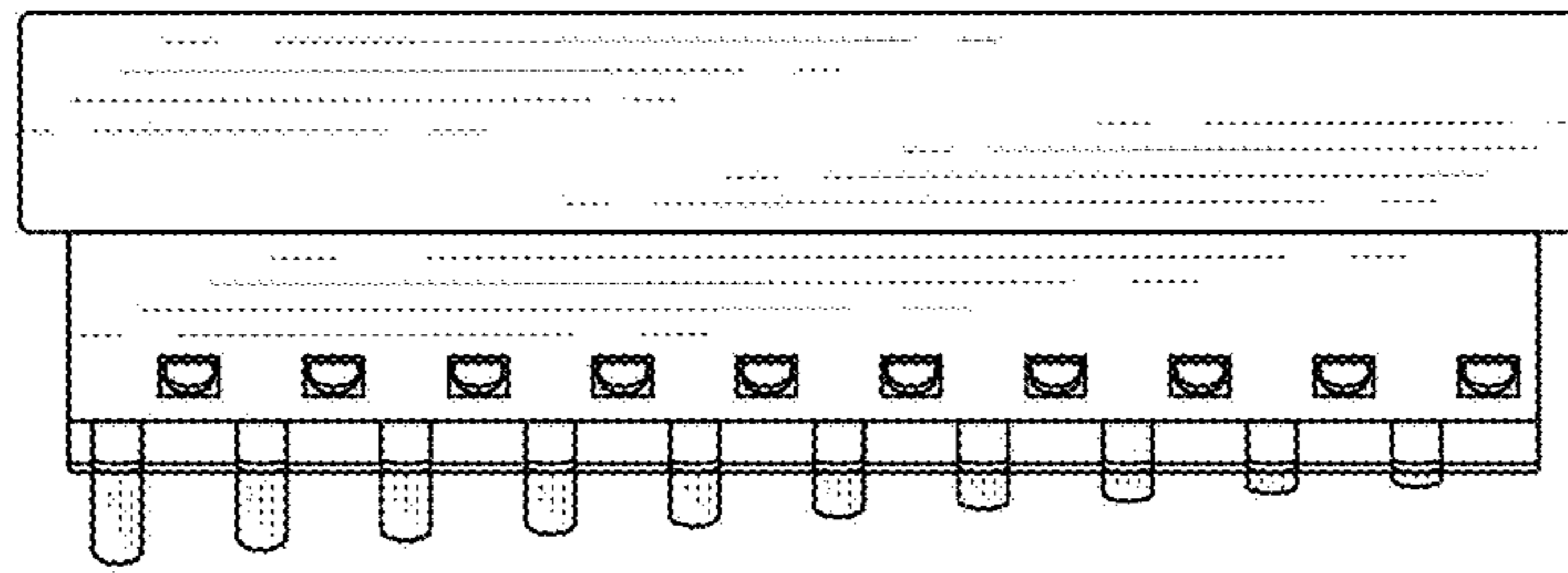

FIG.6

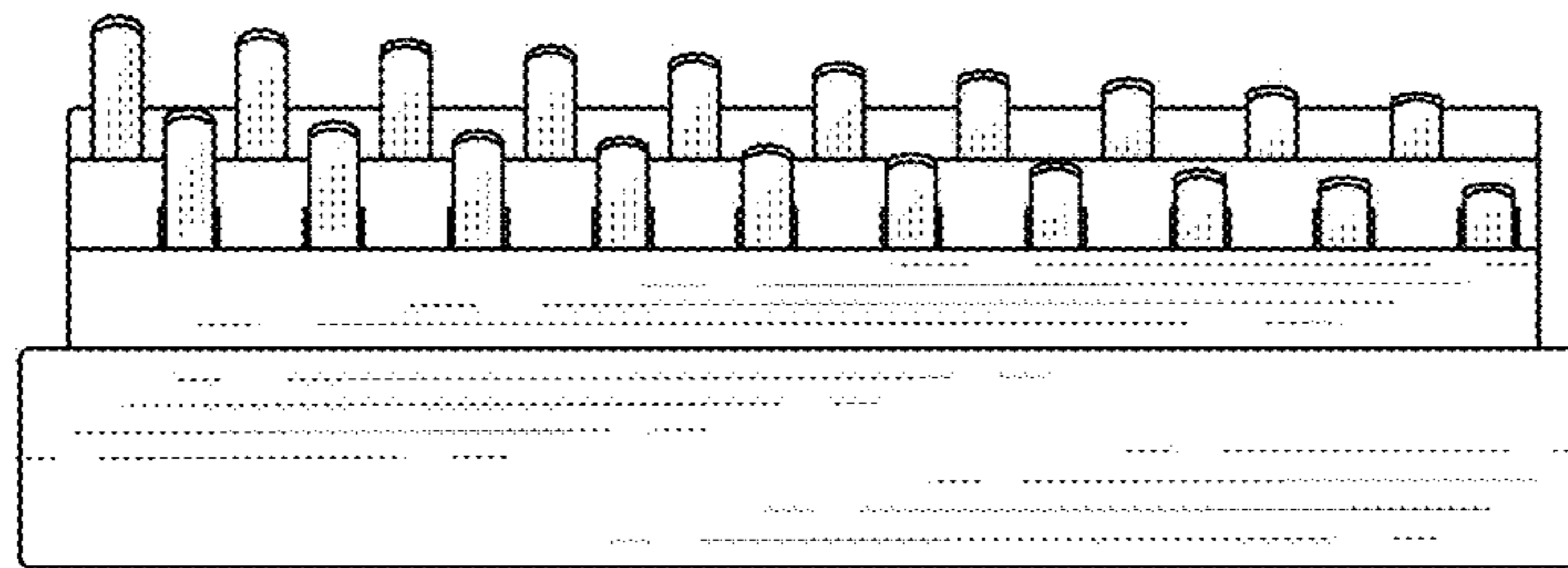

FIG. 7