



US00D920386S

(12) **United States Design Patent** (10) **Patent No.:** **US D920,386 S**
Nishimoto et al. (45) **Date of Patent:** **** May 25, 2021**

(54) **TRACTOR**

(71) Applicant: **mitsubishi mahindra**
AGRICULTURAL MACHINERY
CO., LTD., Shimane (JP)

(72) Inventors: **Ryo Nishimoto, Matsue (JP); Keiichi**
Baba, Matsue (JP); Yasuhiro Kodama,
Matsue (JP); Shinji Ohmi, Matsue (JP);
Satoshi Tamura, Matsue (JP); Masaru
Abe, Matsue (JP); Yoshiyuki Moritaka,
Matsue (JP); Kenshiro Yakushiji,
Matsue (JP); Hiromu Kadowaki,
Matsue (JP); Eiji Harada, Matsue (JP);
Hidetomo Watanabe, Matsue (JP)

(73) Assignee: **mitsubishi mahindra**
AGRICULTURAL MACHINERY
CO., LTD., Shimane-Prefecture (JP)

(**) Term: **15 Years**

(21) Appl. No.: **35/507,360**

(22) Filed: **Apr. 4, 2018**

(80) **Hague Agreement Data**

Int. Filing Date: **Apr. 4, 2018**
Int. Reg. No.: **DM/201967**
Int. Reg. Date: **Apr. 4, 2018**
Int. Reg. Pub. Date: **Aug. 30, 2019**

(30) **Foreign Application Priority Data**

Oct. 4, 2017 (JP) 2017-021953
Oct. 13, 2017 (JP) 2017-022752

(51) **LOC (13) Cl.** **15-03**

(52) **U.S. Cl.**
USPC **D15/23; D15/26**
CPC **B62D 49/06 (2013.01)**

(58) **Field of Classification Search**

USPC D15/10, 22-26, 33; D21/431; 37/409,
37/442, 443; 180/89.1-89.13;
296/190.03; 414/685, 694, 772, 724
CPC E02F 9/0841; E02F 3/3411; E02F 3/76;
E02F 3/34; E02F 3/00; E02F 7/00; B62D
21/186; B62D 53/028
See application file for complete search history.

(56) **References Cited**

U.S. PATENT DOCUMENTS

D329,435 S *	9/1992	Katoh	D15/23
D387,068 S *	12/1997	Kato	D15/23
D391,581 S *	3/1998	Kato	D15/23
D440,234 S *	4/2001	Katoh	D15/23
D498,245 S *	11/2004	Kuwae	D15/23
D519,130 S *	4/2006	Higashikawa	D15/23
D519,131 S *	4/2006	Kuwae	D15/23
D527,026 S *	8/2006	Kuwae	D15/23
D555,674 S *	11/2007	Kuwae	D15/23
D602,047 S *	10/2009	Kushita	D15/23
D604,749 S *	11/2009	Kushita	D15/23
D641,027 S *	7/2011	Kawashiri	D15/23

(Continued)

Primary Examiner — Richard E Chilcot

(74) *Attorney, Agent, or Firm* — Wenderoth, Lind & Ponack, L.L.P.

(57) **CLAIM**

The ornamental design for a tractor, as shown and described.

DESCRIPTION

Tractor

- 2.1 is a front view of a tractor showing our new design;
- 2.2 is a rear view thereof;
- 2.3 is a right side view thereof;
- 2.4 is a left side view thereof;
- 2.5 is a top view thereof; and
- 2.6 is a perspective view thereof.

As the article is a heavy product, the bottom view is omitted. The parts shown in solid lines are the parts for which design registration is sought. The features shown in broken lines form no part of the claimed design.

1 Claim, 6 Drawing Sheets

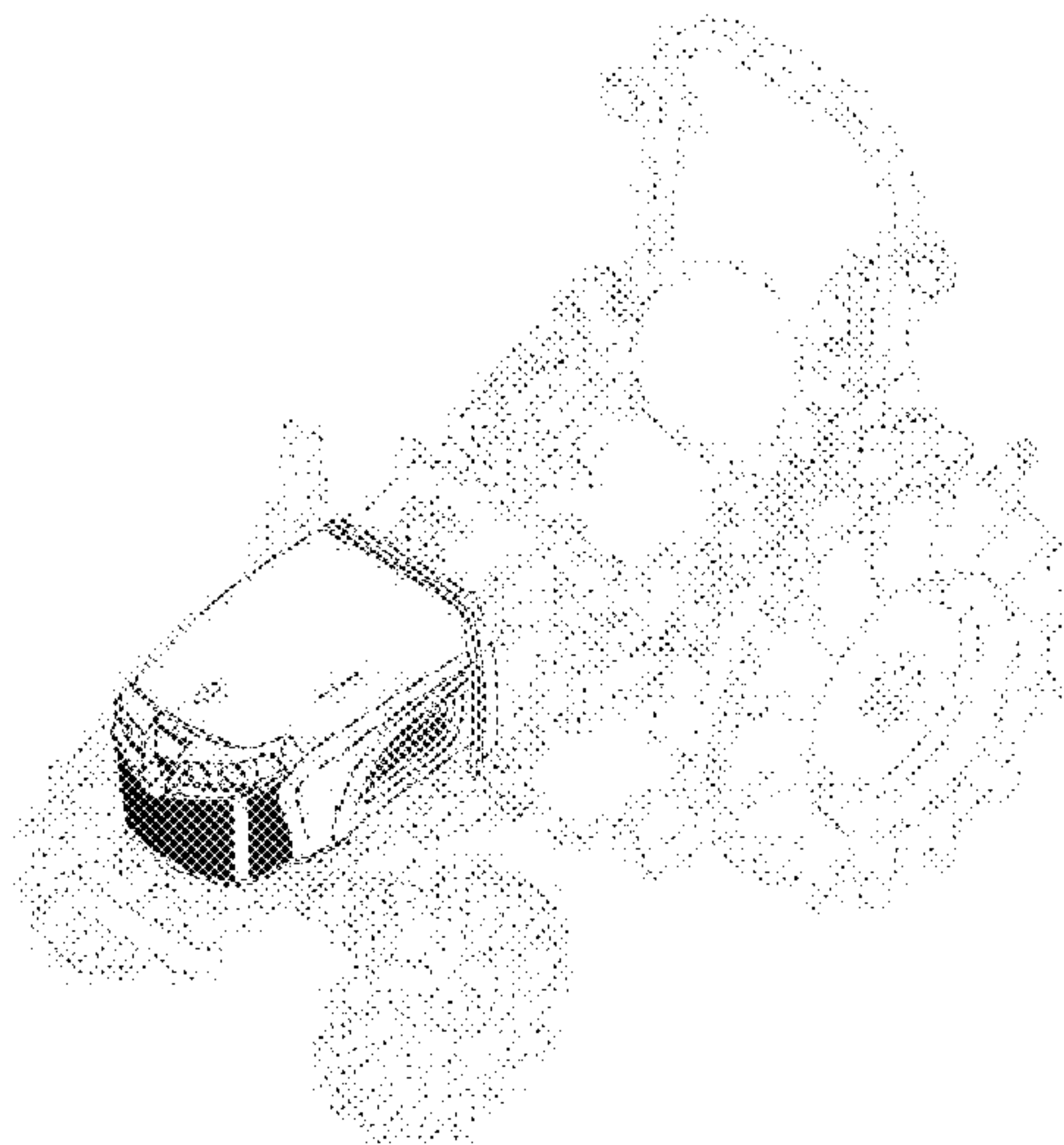

(56)

References Cited

U.S. PATENT DOCUMENTS

D668,270	S	*	10/2012	Kushita	D15/23
D674,819	S	*	1/2013	Hagele	D15/23
D693,374	S	*	11/2013	Chlystek	D15/23
D693,375	S	*	11/2013	Chlystek	D15/23
D703,699	S	*	4/2014	Shimomura	D15/23
D708,232	S	*	7/2014	Furuki	D15/23
D729,851	S	*	5/2015	Kushita	D15/23
D759,730	S	*	6/2016	Okuyama	D15/26
D777,214	S	*	1/2017	Moritaka	D15/26
D777,215	S	*	1/2017	Moritaka	D15/26
D777,798	S	*	1/2017	Yetkin	D15/26
D783,059	S	*	4/2017	Okuyama	D15/23
D784,422	S	*	4/2017	Okuyama	D15/23
D785,050	S	*	4/2017	Okuyama	D15/23
D785,051	S	*	4/2017	Okuyama	D15/23
D786,941	S	*	5/2017	Kushita	D15/26
D849,060	S	*	5/2019	Tullius	D15/24
D878,428	S	*	3/2020	Furuki	D15/23

* cited by examiner

【2.1】

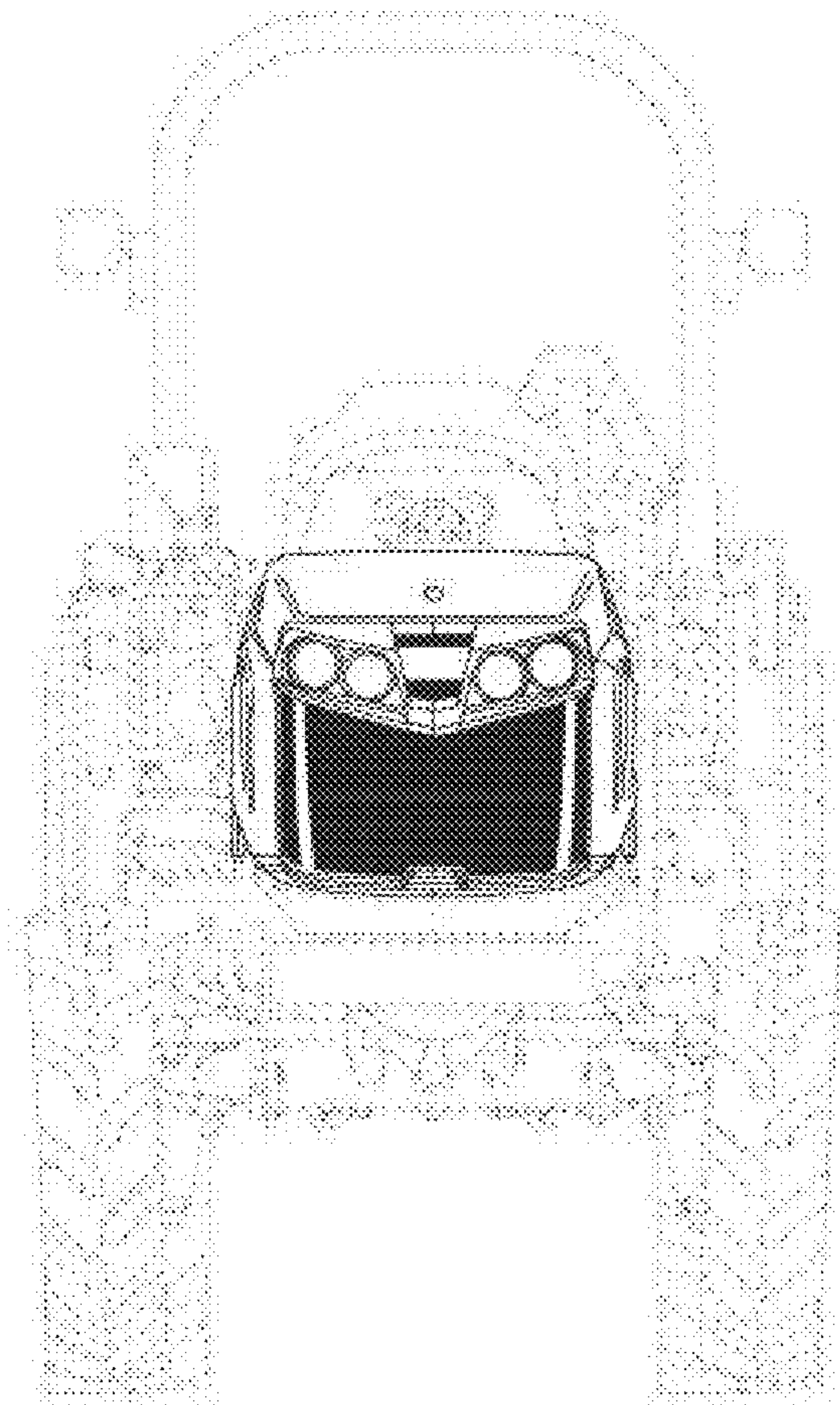

【2.2】

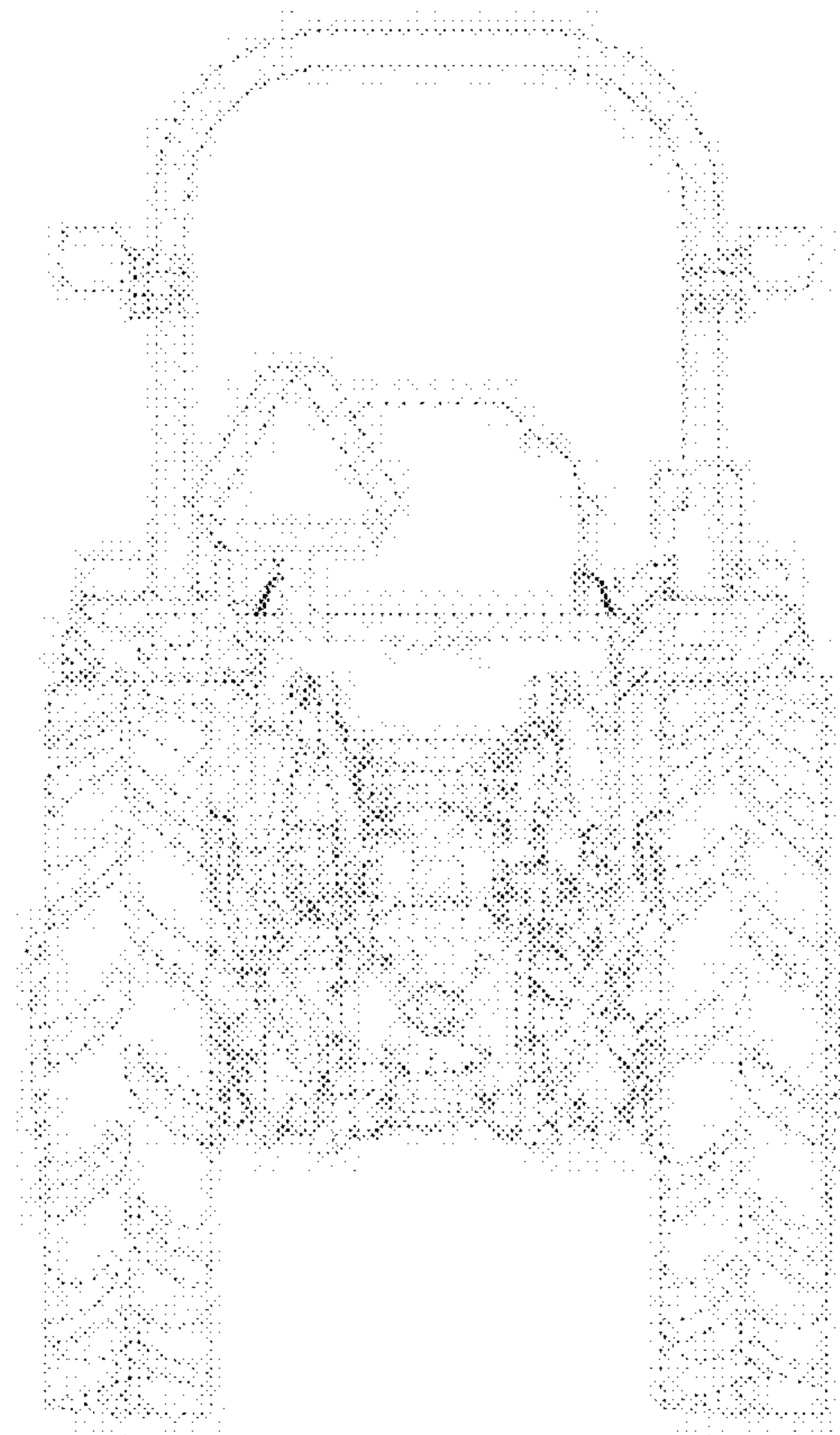

{2.3}

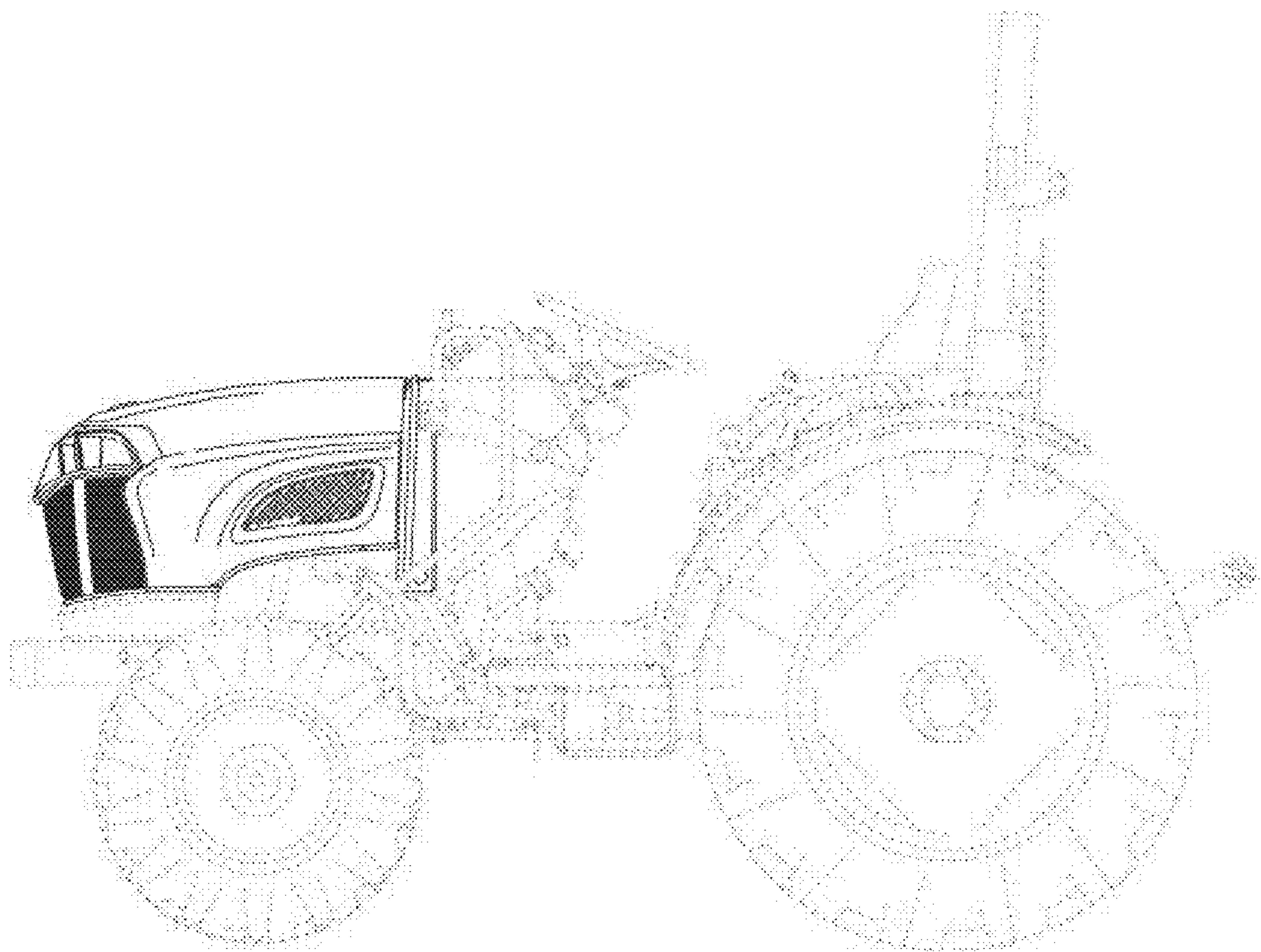

{2.4}

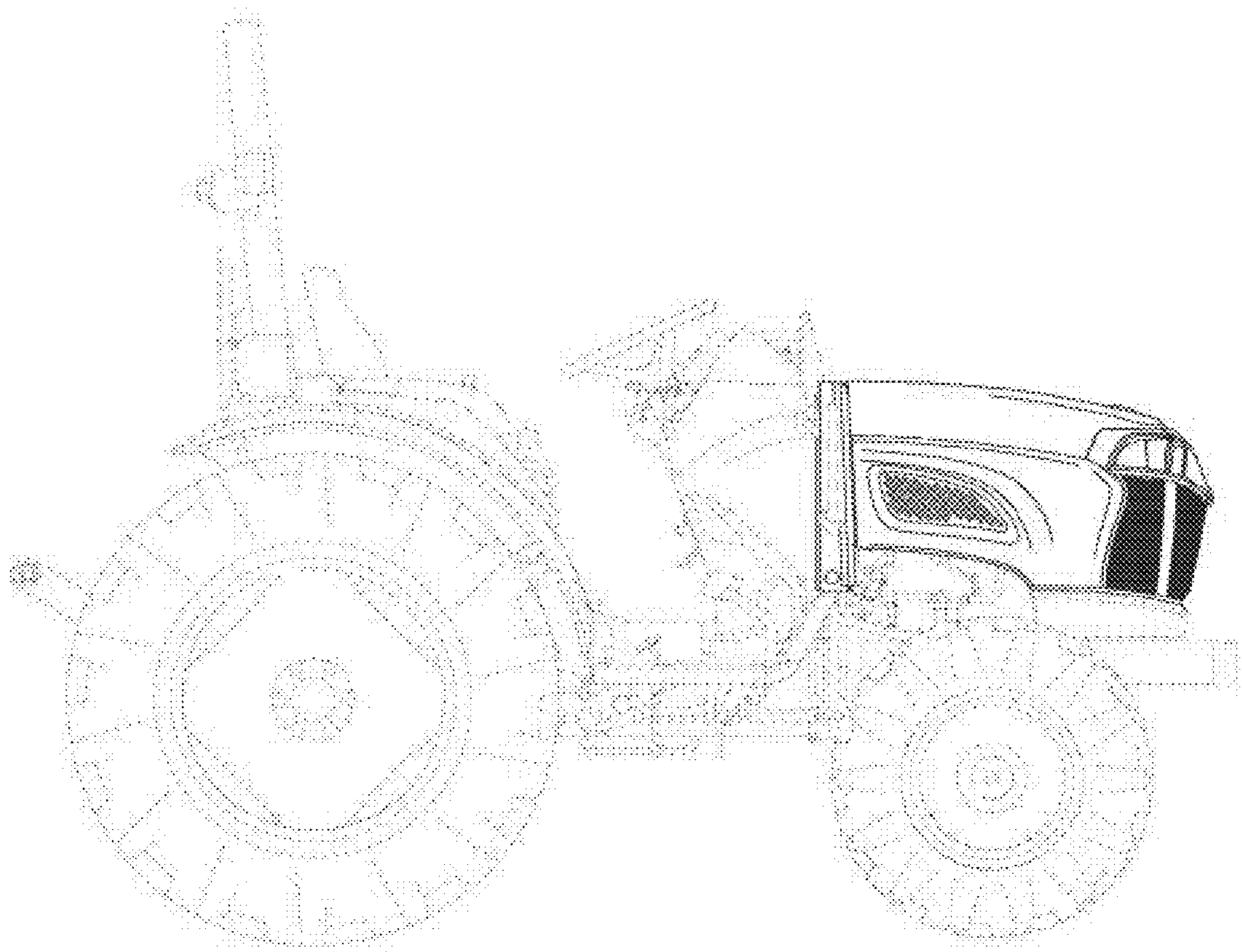

{2.5}

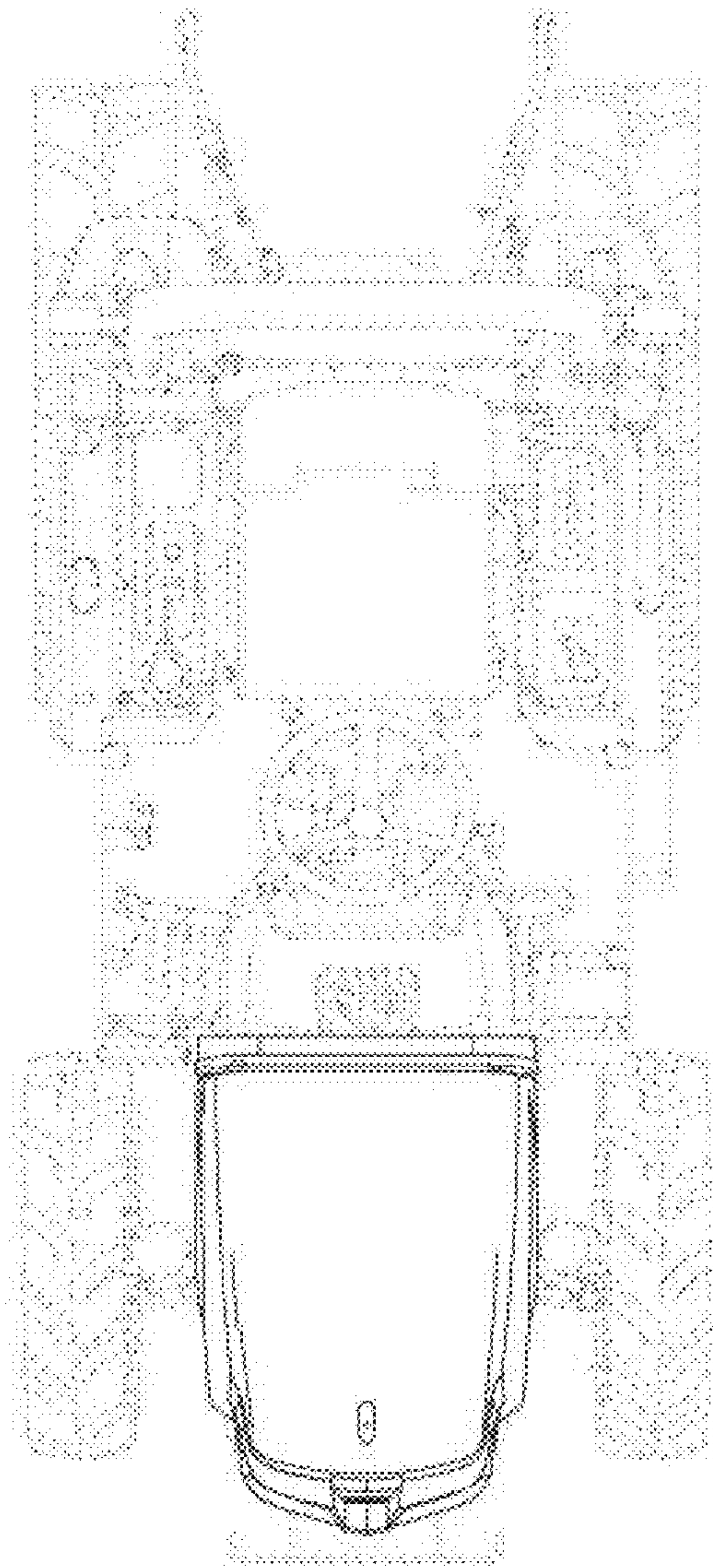

[2.6]

