



US00D920248S

(12) **United States Design Patent**  
**Robinson**

(10) **Patent No.:** **US D920,248 S**

(45) **Date of Patent:** **\*\* May 25, 2021**

(54) **VEHICLE ALTERNATOR DRIVE**

(71) Applicant: **CT INDUSTRIES, LLC**, Granger, IN  
(US)

(72) Inventor: **David B. Robinson**, Norfolk (GB)

(73) Assignee: **CT INDUSTRIES, LLC**, Granger, IN  
(US)

(\*\*) Term: **15 Years**

(21) Appl. No.: **29/651,612**

(22) Filed: **Oct. 22, 2018**

(51) **LOC (13) Cl.** ..... **13-01**

(52) **U.S. Cl.**  
USPC ..... **D13/114**

(58) **Field of Classification Search**

USPC ..... D13/112, 101, 113, 114, 118, 122, 173,  
D13/199; D15/5, 148, 149

CPC ..... H03M 1/22; H03M 1/28; H03M 1/287;  
H01H 25/008; H01H 19/005; H01H  
19/11; G01D 5/34; G01D 5/252; G01D  
5/34707; G01D 11/24

See application file for complete search history.

(56) **References Cited**

U.S. PATENT DOCUMENTS

D238,177 S \* 12/1975 Ohishi et al. .... D13/112  
D382,573 S \* 8/1997 Avitan ..... D15/149

D409,564 S \* 5/1999 Koshida ..... D13/112  
D540,254 S \* 4/2007 Wolf ..... D13/112  
D682,902 S \* 5/2013 Tanaka ..... D15/149  
D740,867 S \* 10/2015 Barta ..... D15/148  
2013/0269305 A1\* 10/2013 Wang ..... A01D 34/78  
56/14.7

\* cited by examiner

*Primary Examiner* — Derrick E Holland

(74) *Attorney, Agent, or Firm* — Price Heneveld LLP

(57) **CLAIM**

The ornamental design for vehicle alternator drive, substantially as shown and described.

**DESCRIPTION**

FIG. 1 is a front elevational view of a vehicle alternator drive showing the new design;  
FIG. 2 is a right side elevational view thereof;  
FIG. 3 is a left side elevational view thereof;  
FIG. 4 is a back elevational view thereof;  
FIG. 5 is a front and right side perspective view thereof;  
FIG. 6 is a top plan view thereof; and,  
FIG. 7 is a bottom plan view thereof.

**1 Claim, 7 Drawing Sheets**

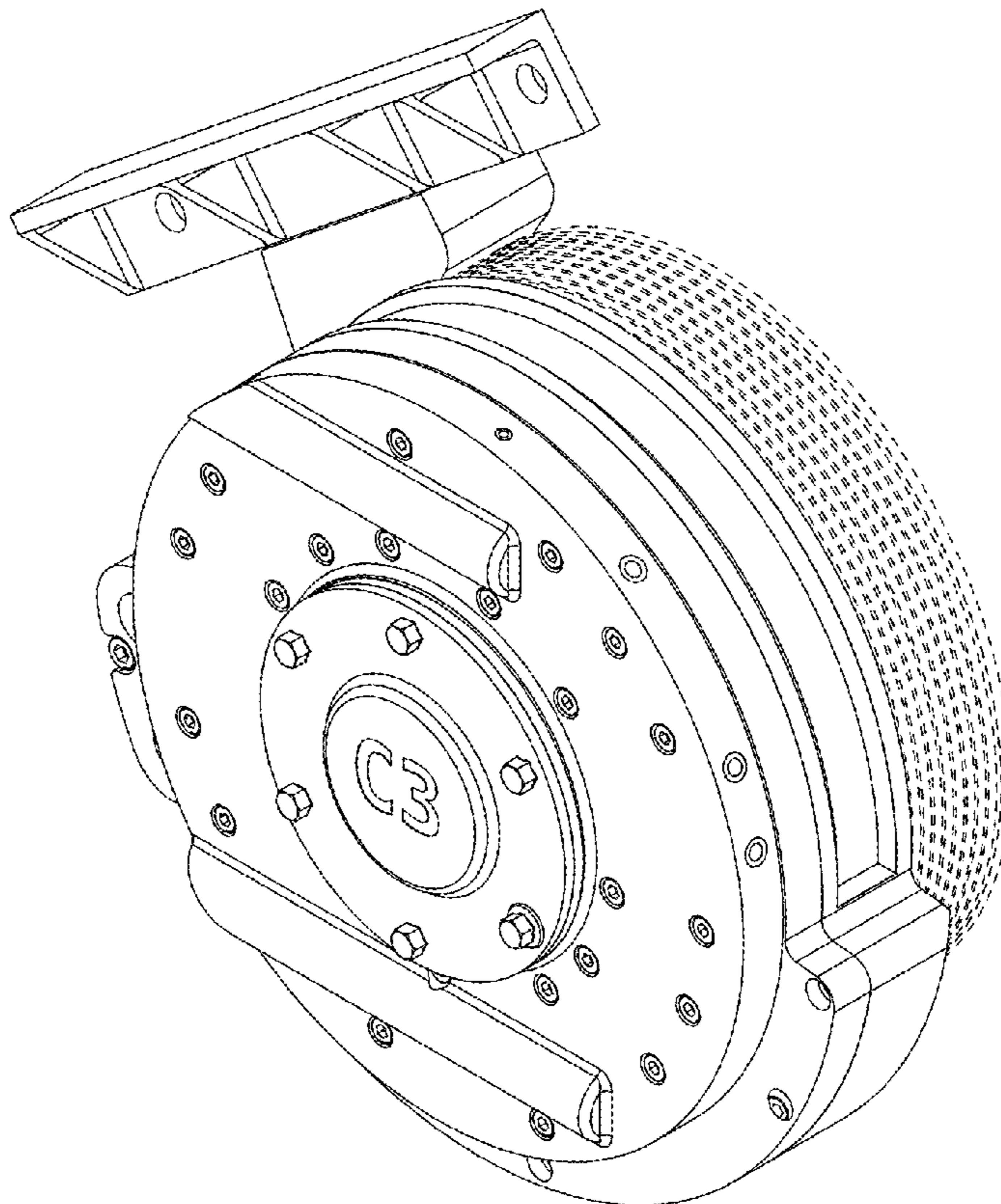

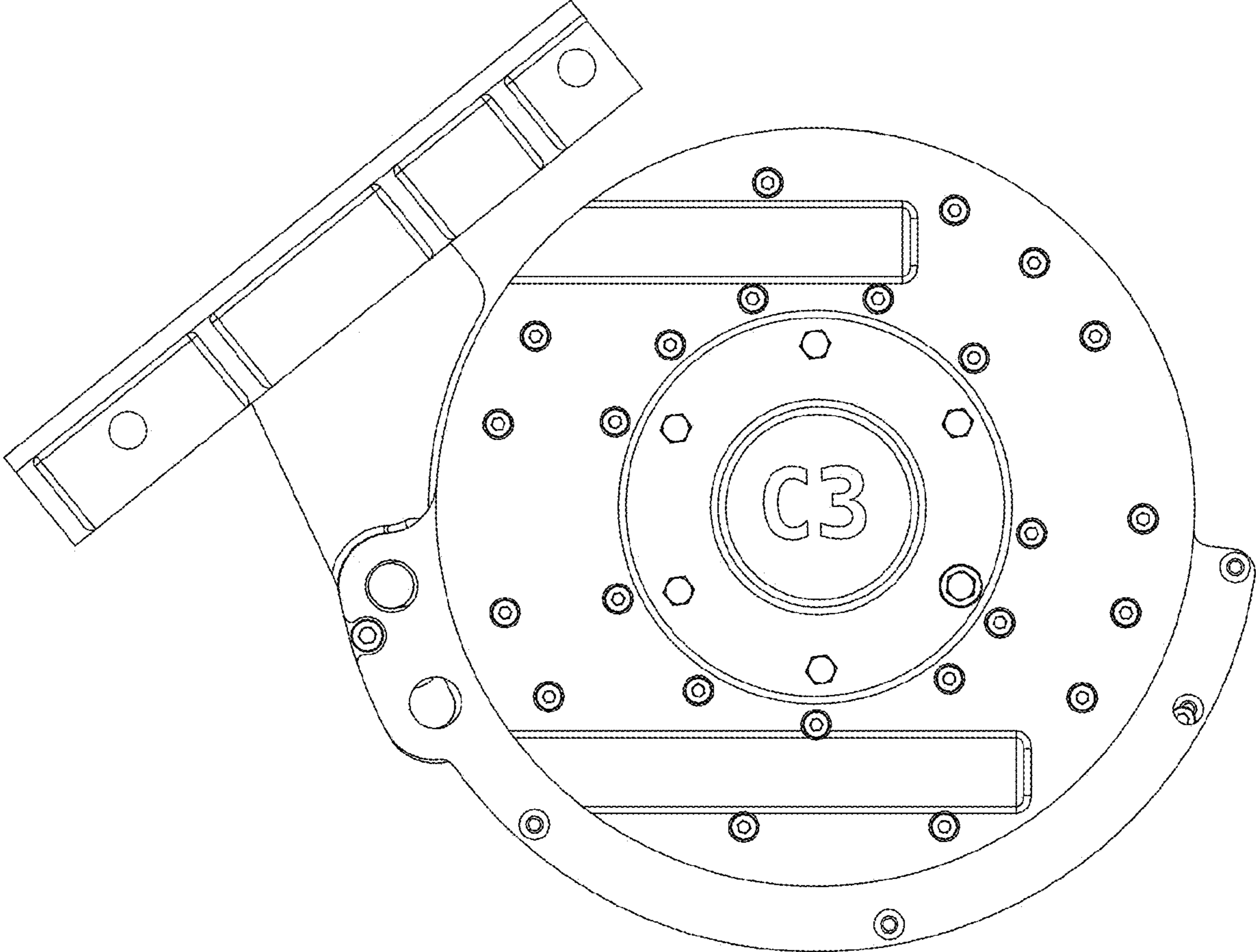

FIG. 1

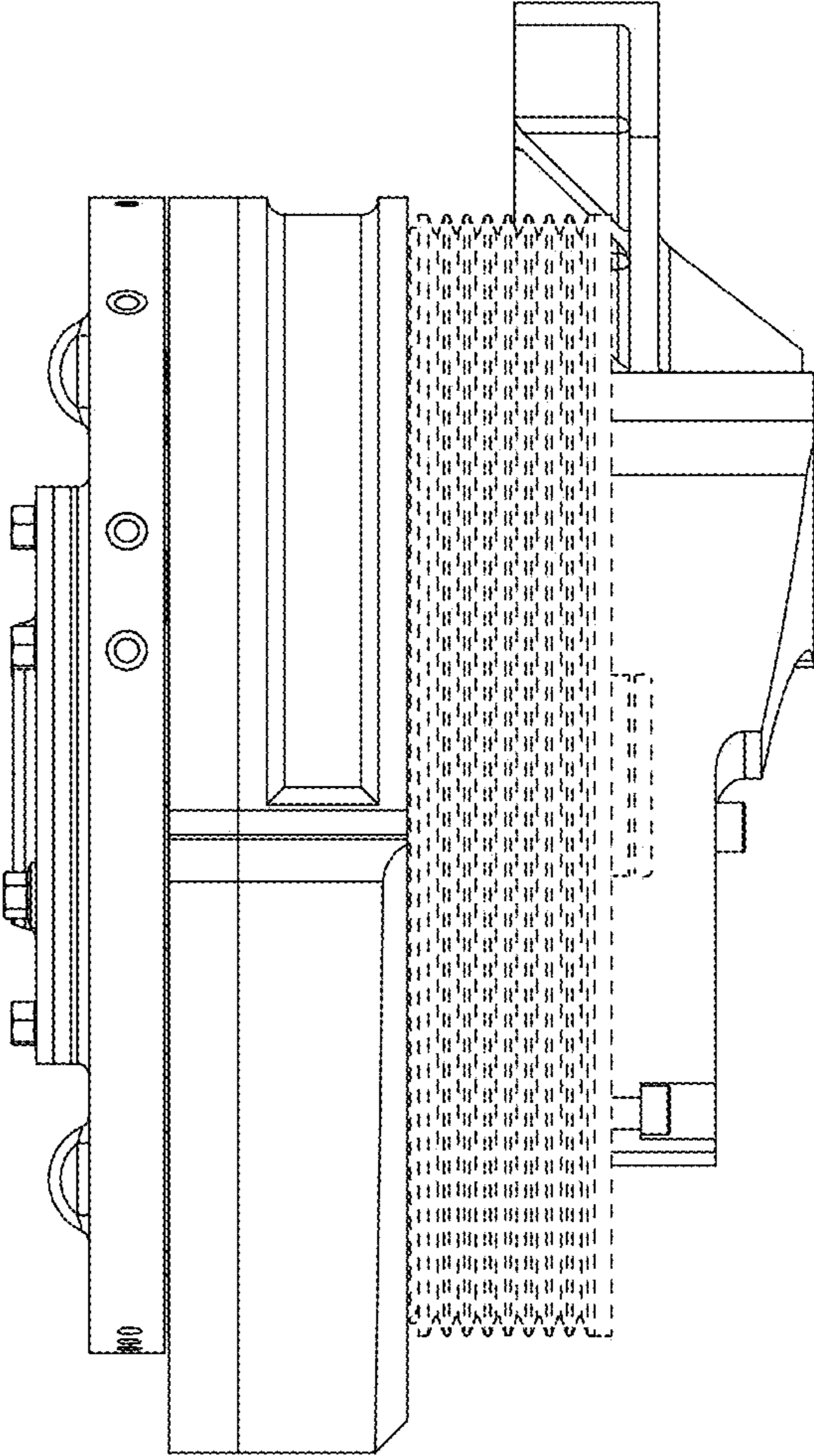
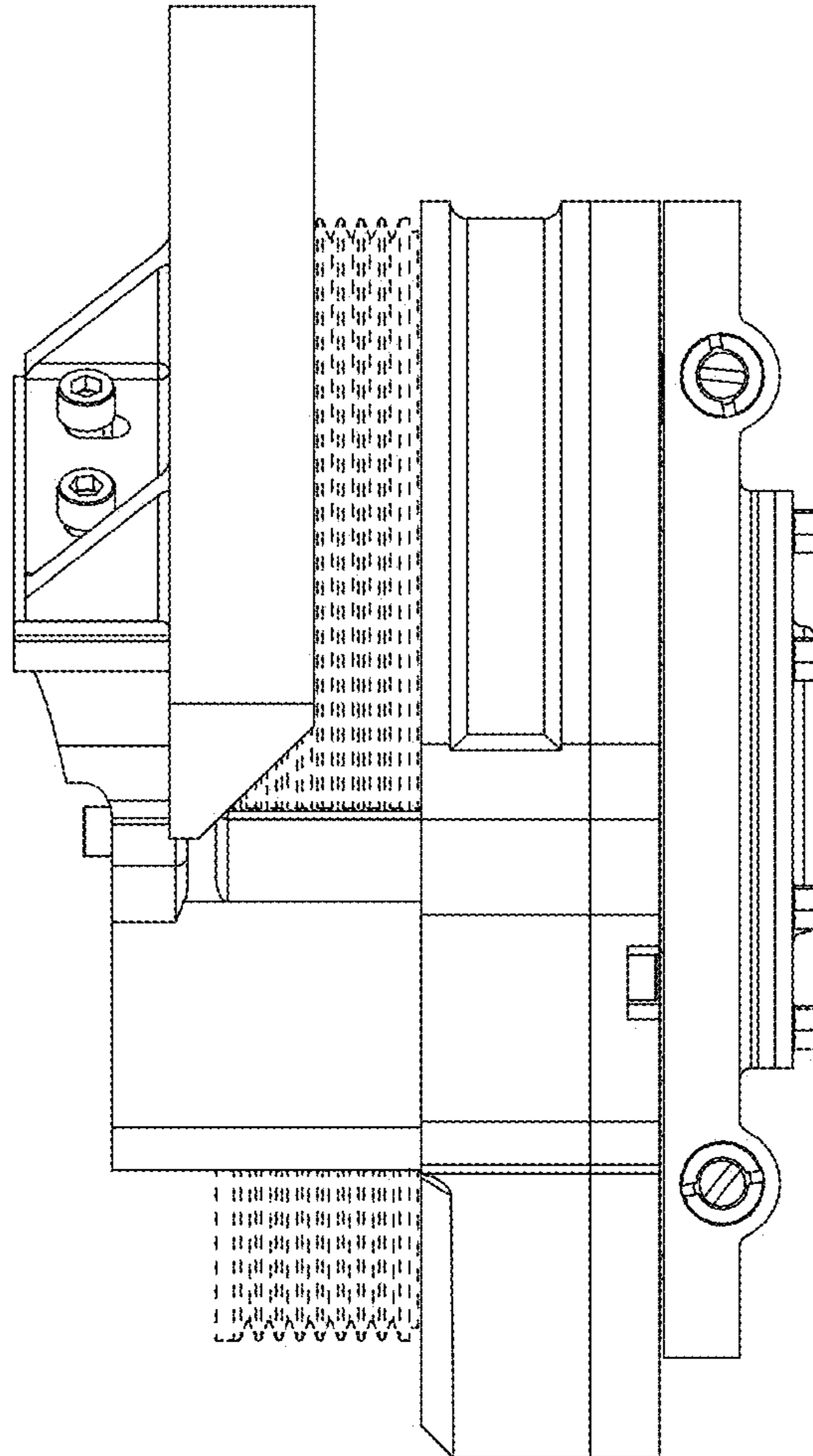
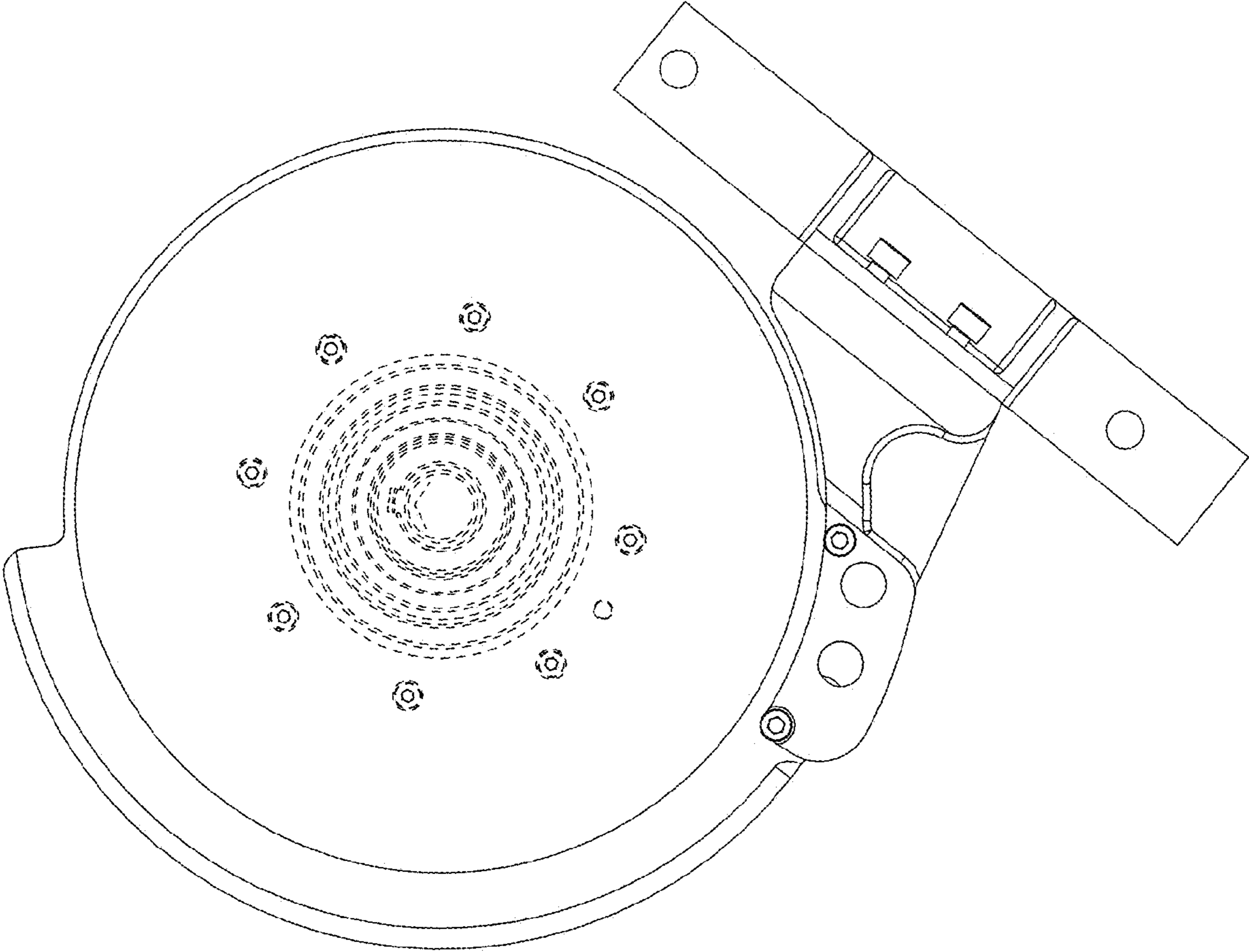

FIG. 2

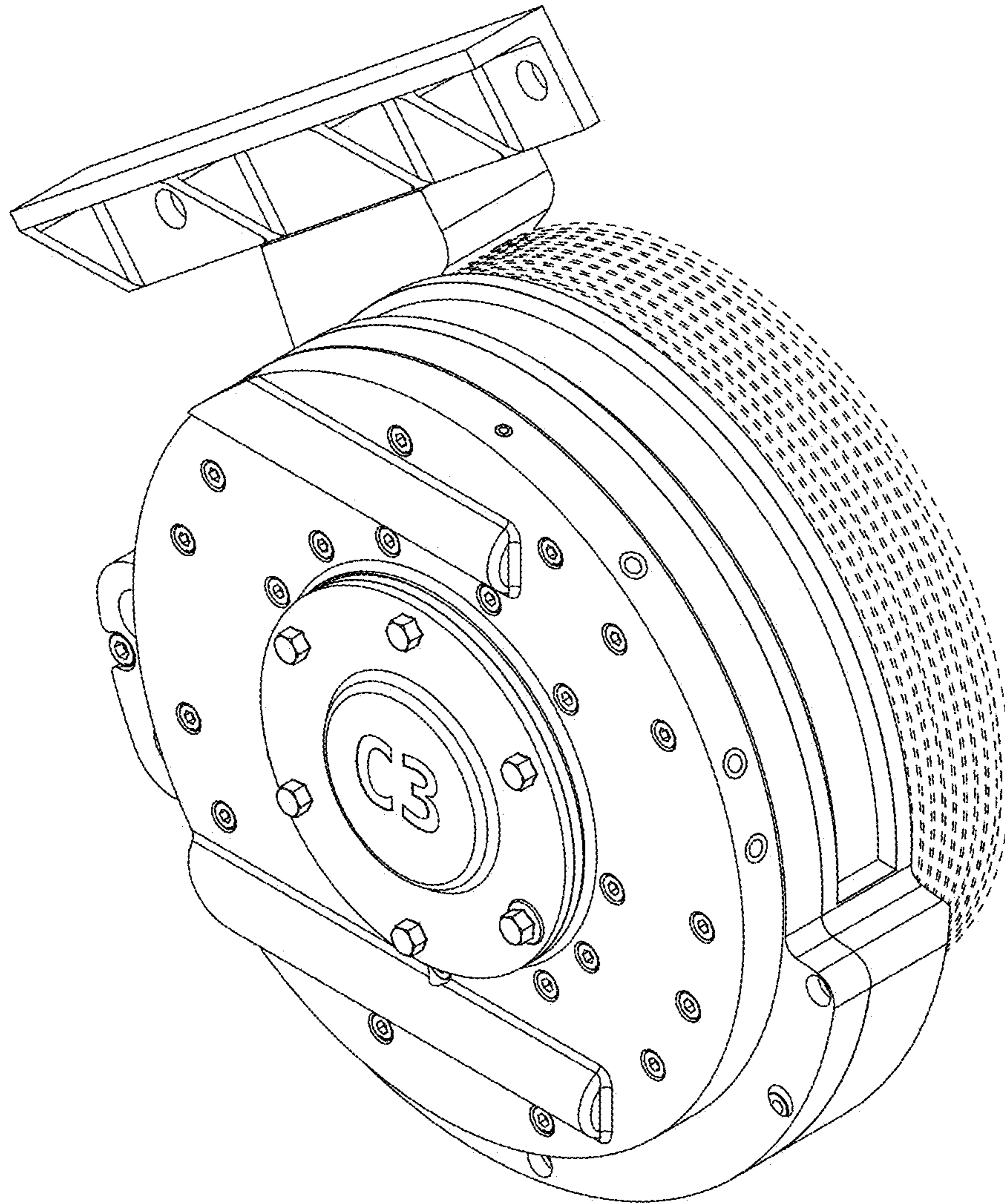

**FIG. 3**

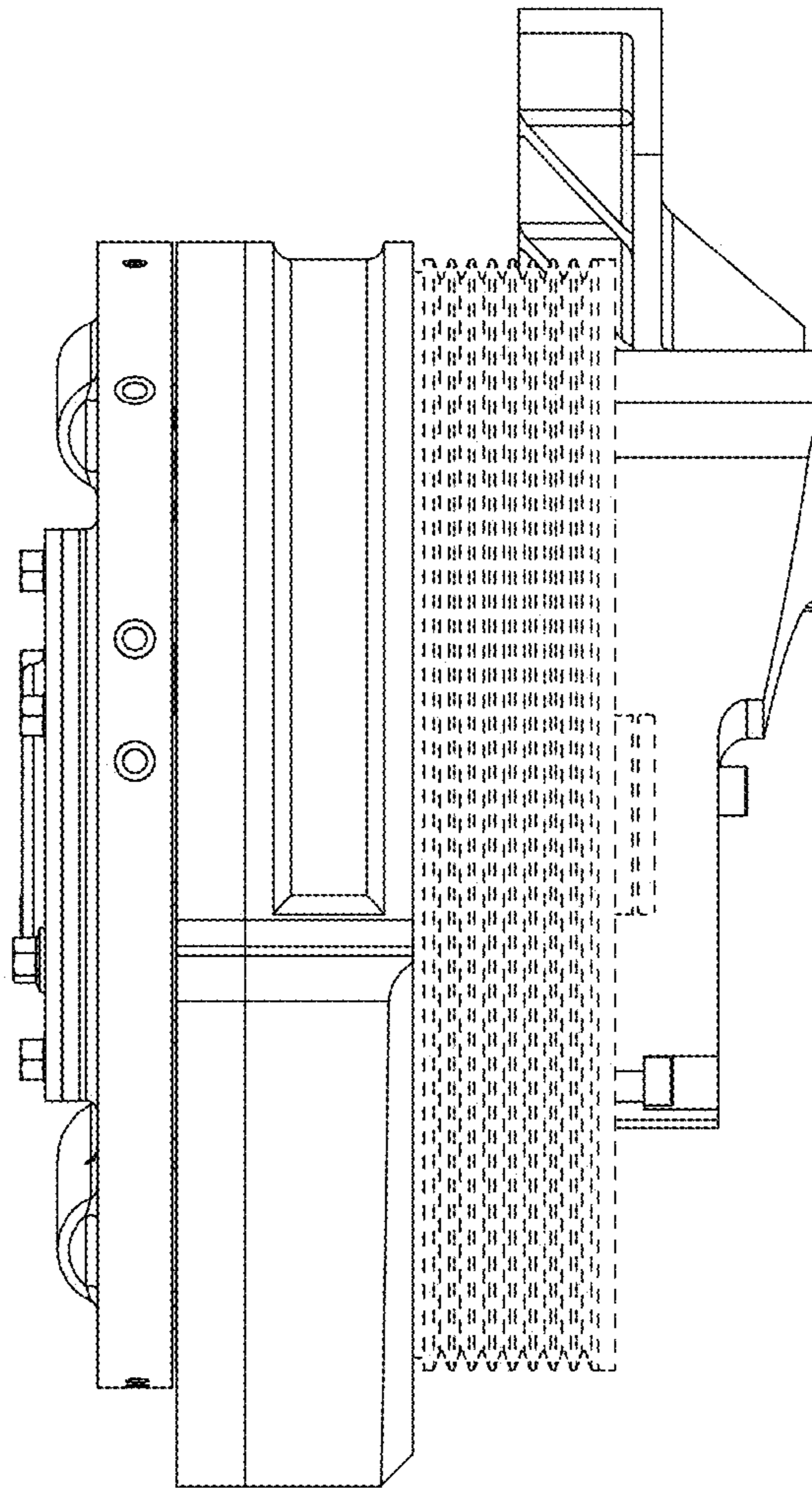



**FIG. 4**



**FIG. 5**



**FIG. 6**

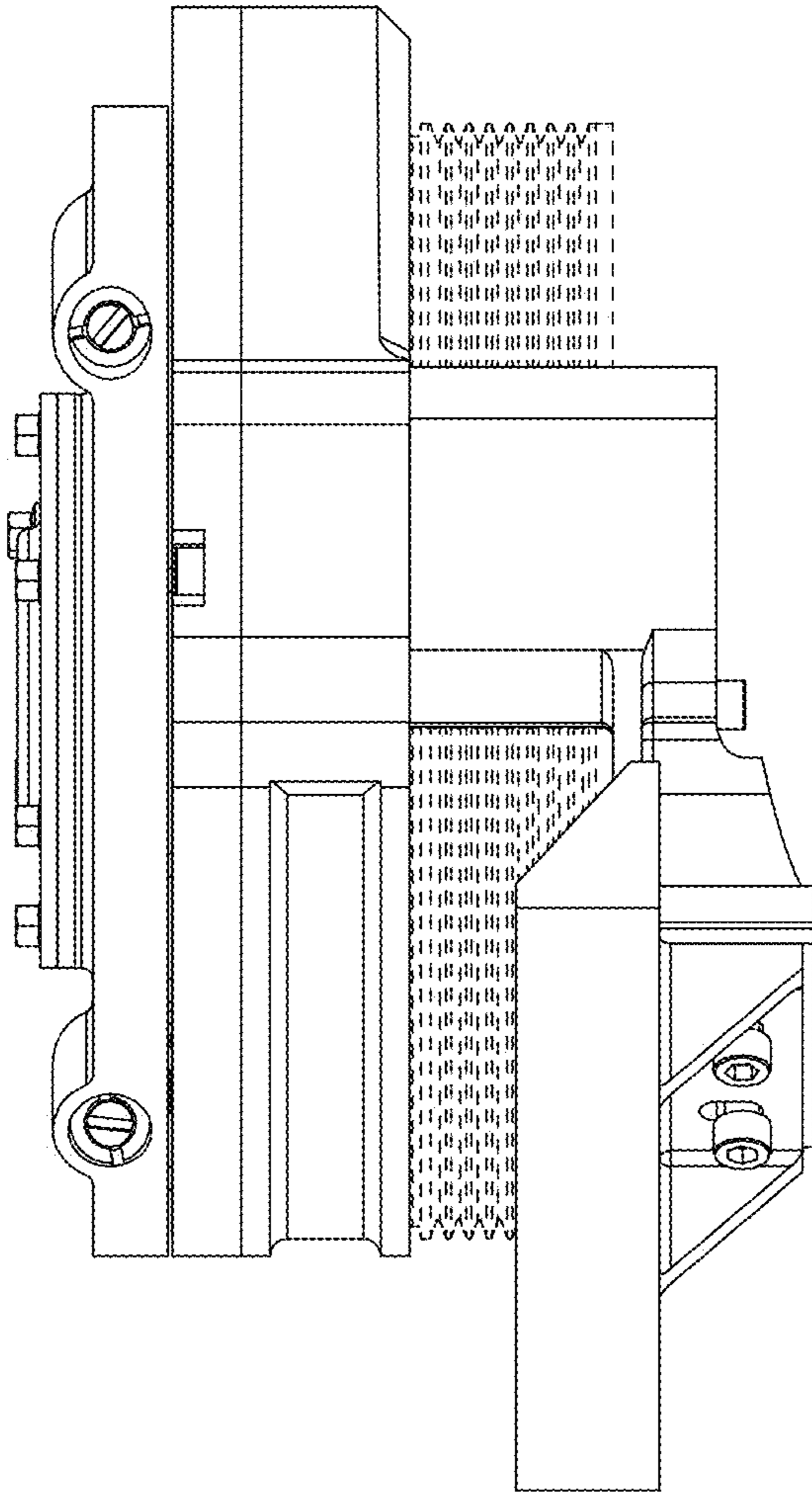

FIG. 7