



US00D920247S

(12) **United States Design Patent** (10) **Patent No.:** **US D920,247 S**
Liu (45) **Date of Patent:** **** May 25, 2021**

(54) **CURRENT TRANSDUCER**

(71) Applicant: **LEM Intellectual Property SA,**
Fribourg (CH)

(72) Inventor: **Xuyang Liu,** Beijing (CN)

(**) Term: **15 Years**

(21) Appl. No.: **35/508,918**

(22) Filed: **Sep. 24, 2019**

(80) **Hague Agreement Data**
 Int. Filing Date: **Sep. 24, 2019**
 Int. Reg. No.: **DM/204500**
 Int. Reg. Date: **Sep. 24, 2019**
 Int. Reg. Pub. Date: **Mar. 27, 2020**

(51) **LOC (13) Cl.** **13-02**

(52) **U.S. Cl.**
USPC **D13/110**

(58) **Field of Classification Search**
 USPC D13/110, 101, 117, 123; D10/79
 CPC .. G01R 19/0092; G01R 15/202; H02J 7/0045
 See application file for complete search history.

(56) **References Cited**

U.S. PATENT DOCUMENTS

6,222,342 B1 * 4/2001 Eggert H02J 7/0045
320/105

D607,763 S * 1/2010 Morel D10/79

D613,686 S * 4/2010 Mueller D13/110

D684,927 S * 6/2013 Sage D13/110

D685,325 S * 7/2013 Hayashi D13/110

D685,734 S * 7/2013 Sage D13/110

D686,989 S * 7/2013 Hayashi D13/110

D688,626 S * 8/2013 Ye D13/110

D751,034 S * 3/2016 Ye D13/110

D795,806 S * 8/2017 Delmaere D13/110

D803,154 S * 11/2017 Delmaere D13/110

D828,298 S * 9/2018 Claeys D13/110

D830,300 S * 10/2018 Morel D13/110

D840,336 S * 2/2019 Labbe D13/110

D850,375 S * 6/2019 Mouchet D13/110

D855,020 S * 7/2019 Zhao D13/110

D856,928 S * 8/2019 Mouchet D13/110

D860,940 S * 9/2019 Delmaere D13/110

D861,604 S * 10/2019 Mouchet D13/110

D864,865 S * 10/2019 Mouchet D13/110

D867,288 S * 11/2019 Claeys D13/110

D884,628 S * 5/2020 Mouchet D13/110

10,914,763 B2 * 2/2021 Mouchet G01R 19/0092

2015/0309082 A1 * 10/2015 Labbe G01R 15/202
324/117 R

* cited by examiner

Primary Examiner — Rhea Shields

(57) **CLAIM**

The ornamental design for a current transducer, as shown and described.

DESCRIPTION

- 1. Current transducer
- 1.1 : Perspective
- 1.2 : Perspective
- 1.3 : Front
- 1.4 : Back
- 1.5 : Top
- 1.6 : Bottom
- 1.7 : Left
- 1.8 : Right

1 Claim, 8 Drawing Sheets

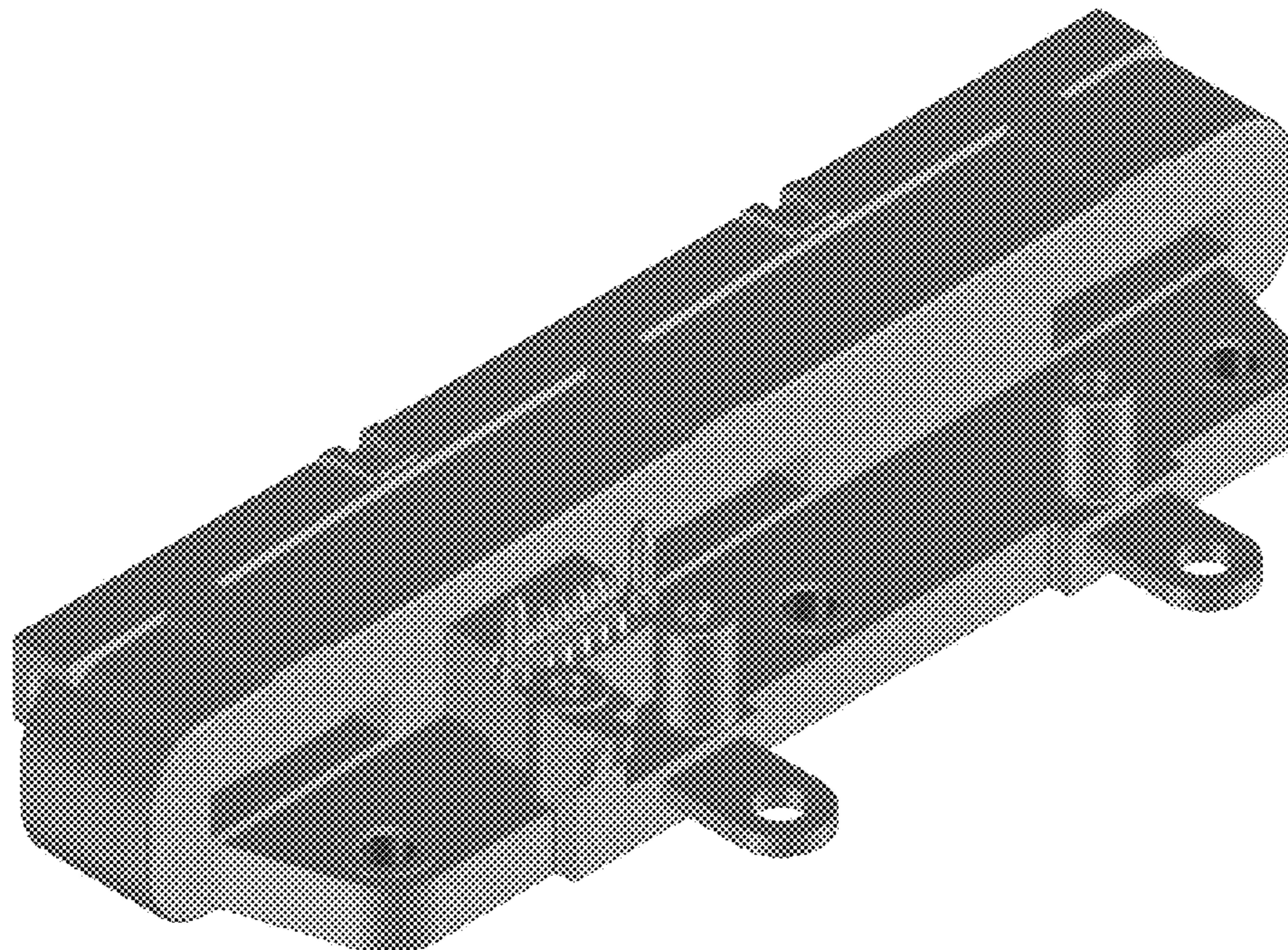

1.1

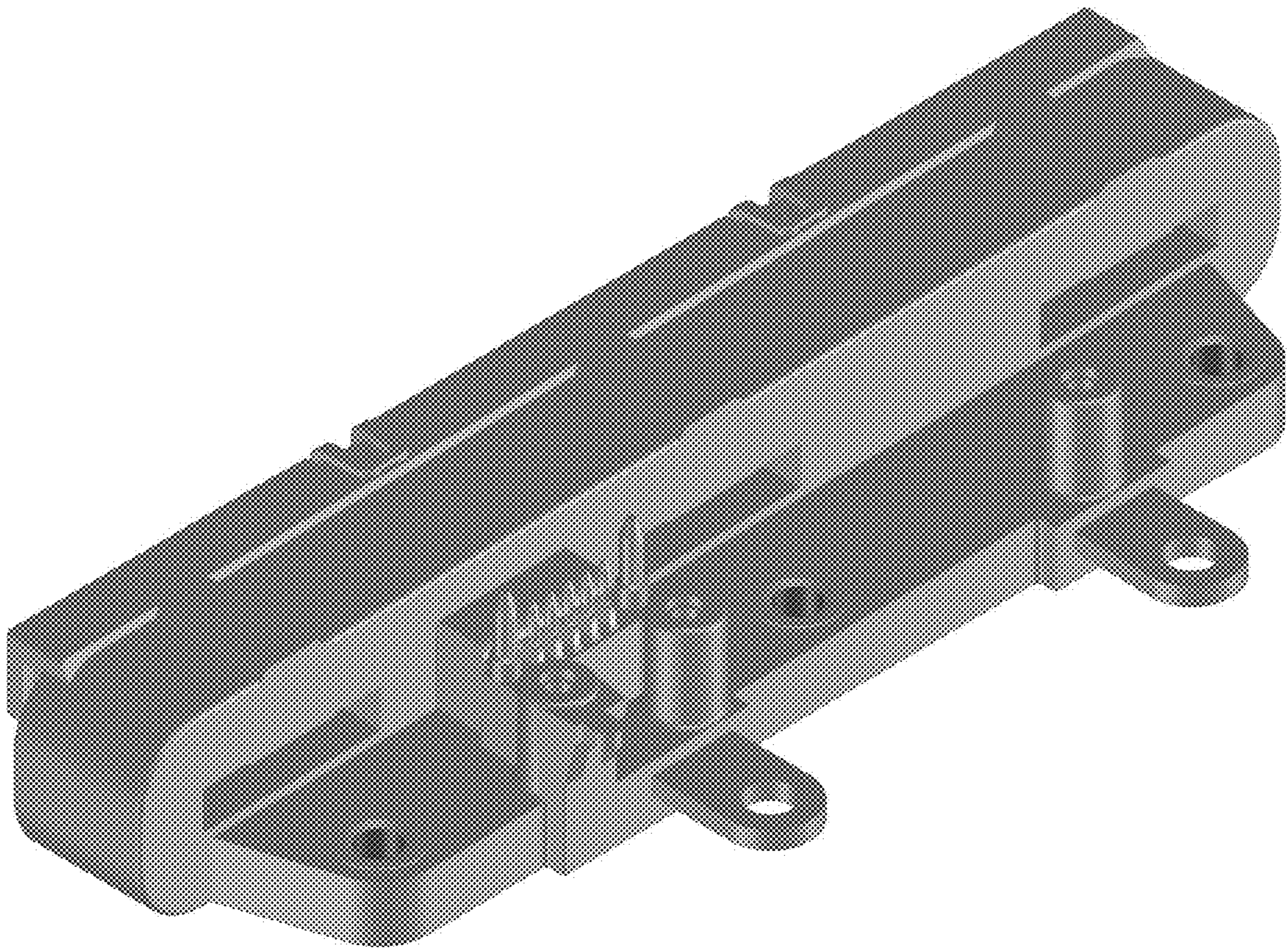

1.2

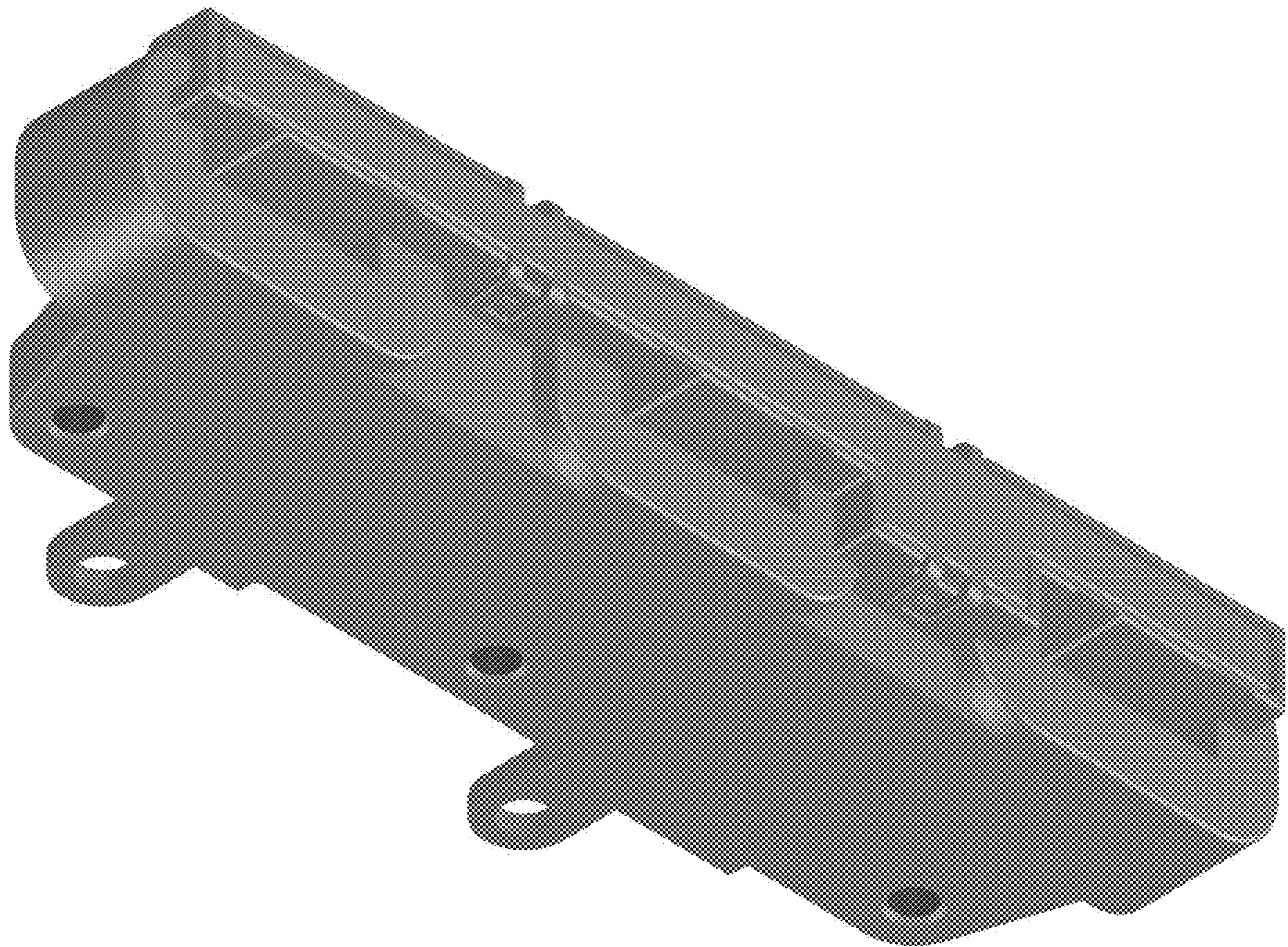

1.3

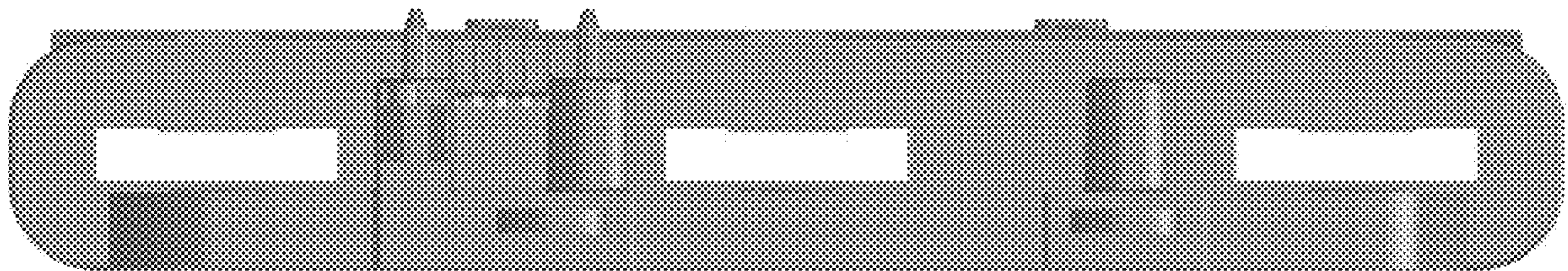

1.4

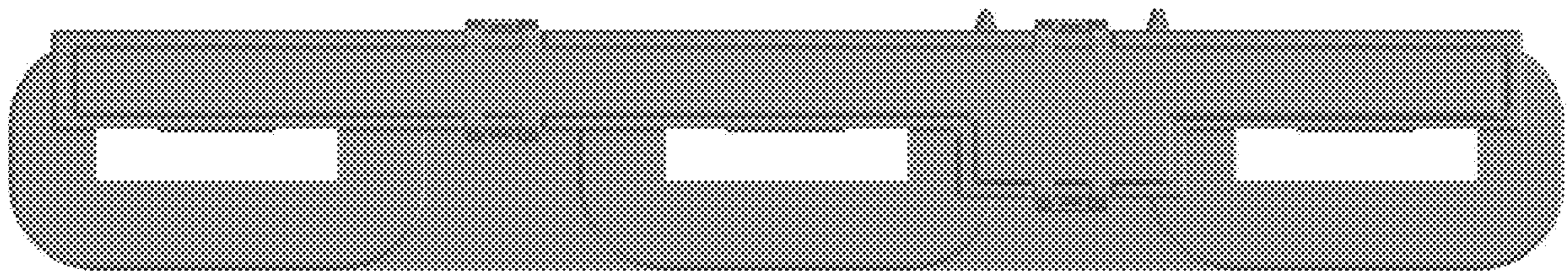

1.5

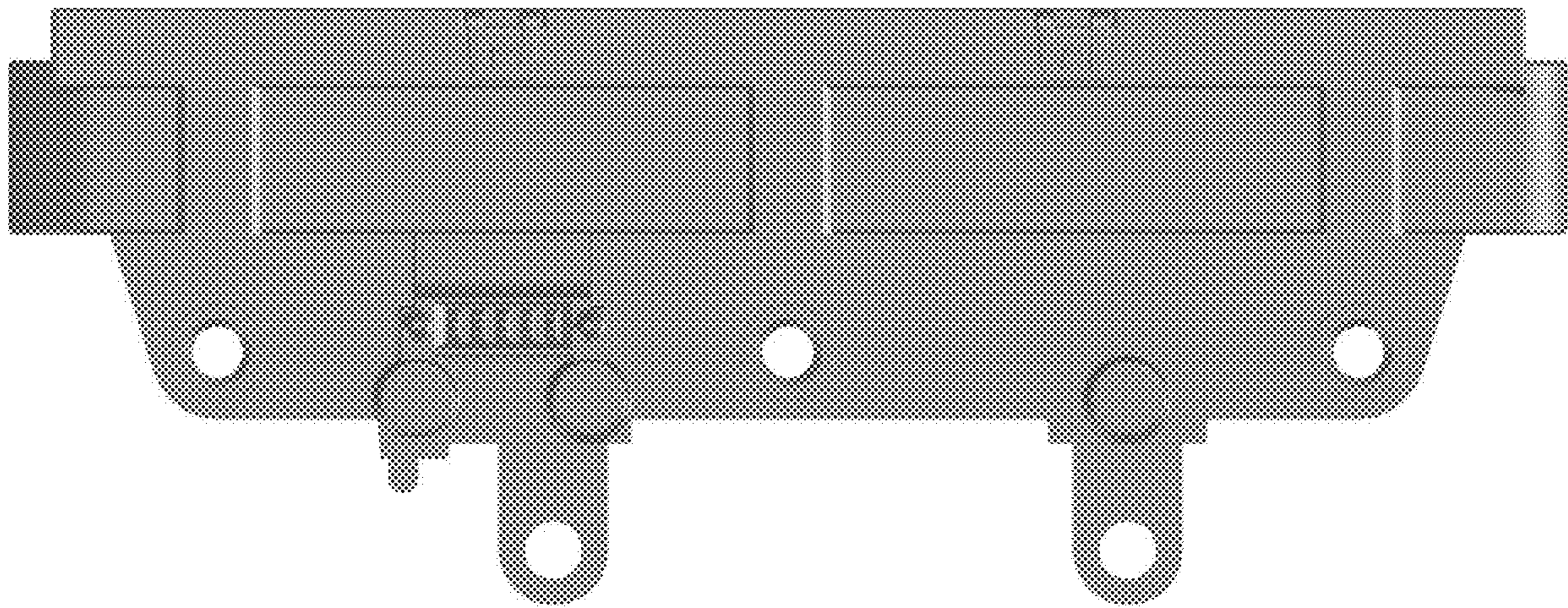

1.6

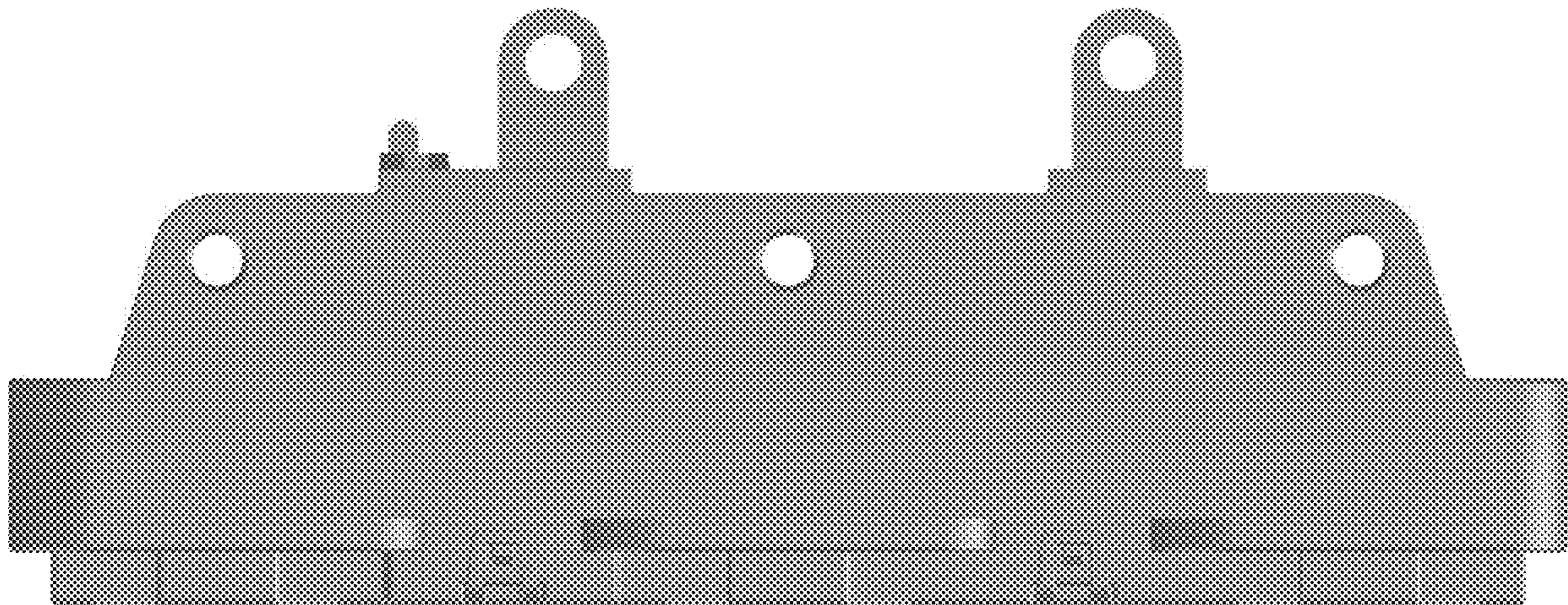

1.7

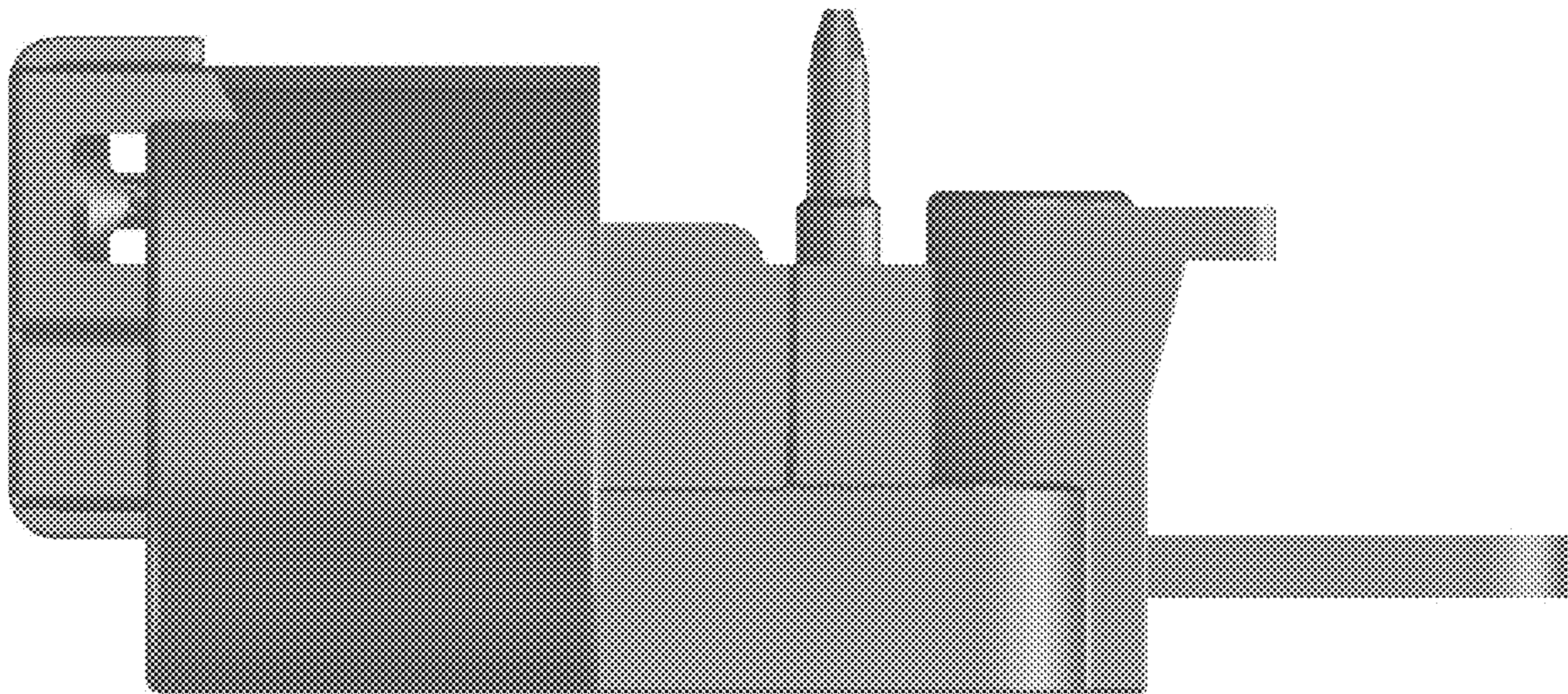

1.8

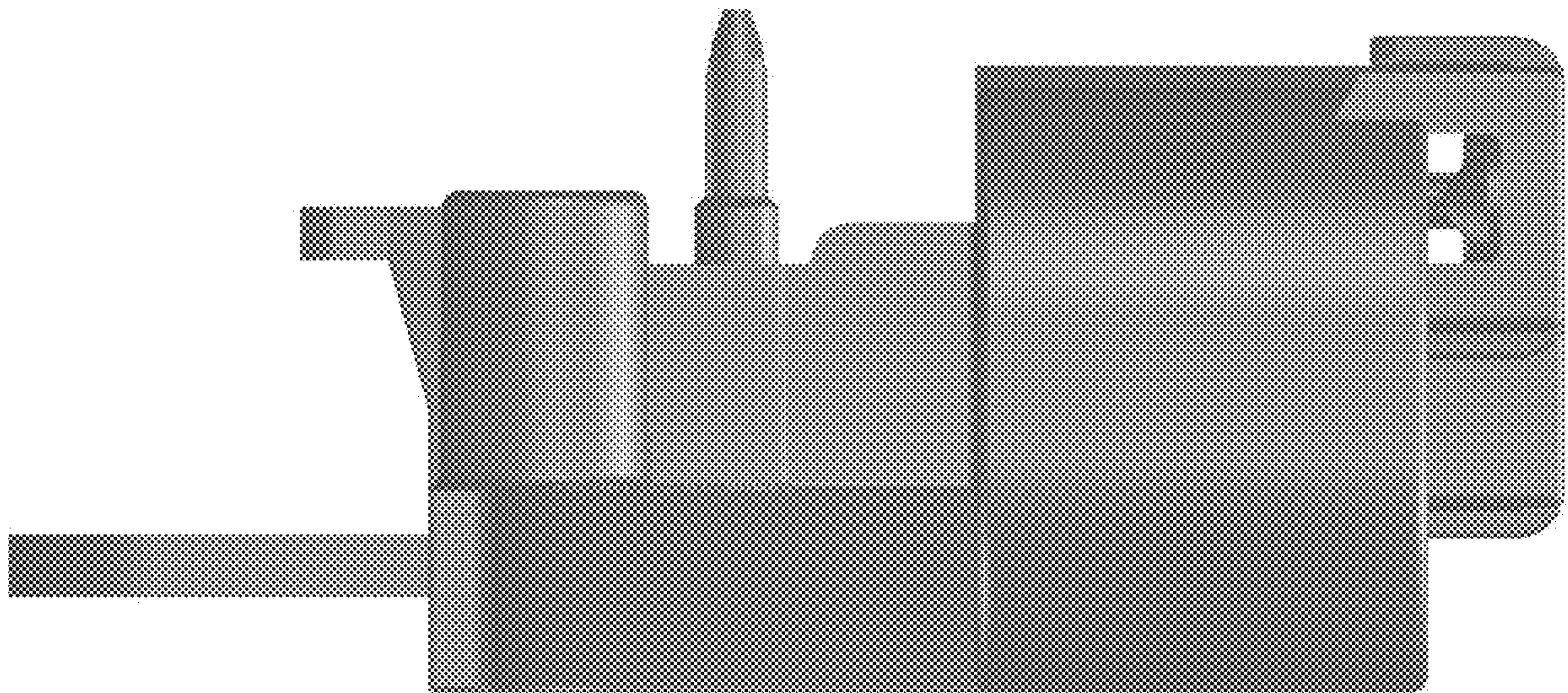

UNITED STATES PATENT AND TRADEMARK OFFICE
CERTIFICATE OF CORRECTION

PATENT NO. : D920,247 S
APPLICATION NO. : 35/508918
DATED : May 25, 2021
INVENTOR(S) : Xuyang Liu

Page 1 of 1

It is certified that error appears in the above-identified patent and that said Letters Patent is hereby corrected as shown below:

On the Title Page

(71) Applicant should read: LEM International SA, Plan-Les-Ouates (CH)

(73) Assignee should read: LEM International SA, Plan-Les-Ouates (CH)

Signed and Sealed this
Twenty-first Day of September, 2021



Drew Hirshfeld
*Performing the Functions and Duties of the
Under Secretary of Commerce for Intellectual Property and
Director of the United States Patent and Trademark Office*