



US00D920223S

(12) **United States Design Patent** (10) **Patent No.:** **US D920,223 S**
Uemura et al. (45) **Date of Patent:** **** *May 25, 2021**

- (54) **AUTOMOBILE TIRE**
- (71) Applicant: **THE YOKOHAMA RUBBER CO., LTD.**, Tokyo (JP)
- (72) Inventors: **Takanori Uemura**, Hiratsuka (JP);
Takashi Hoshiba, Hiratsuka (JP)
- (73) Assignee: **THE YOKOHAMA RUBBER CO., LTD.**, Tokyo (JP)
- (*) Notice: This patent is subject to a terminal disclaimer.
- (**) Term: **15 Years**
- (21) Appl. No.: **29/687,114**
- (22) Filed: **Apr. 10, 2019**
- (30) **Foreign Application Priority Data**
Oct. 10, 2018 (JP) 2018-022221
- (51) **LOC (13) Cl.** **12-15**
- (52) **U.S. Cl.**
USPC **D12/523**
- (58) **Field of Classification Search**
USPC D12/519, 521, 522, 523, 527, 528, 531,
D12/532
CPC B60C 3/06; B60C 9/17; B60C 11/0304
See application file for complete search history.

- D743,872 S * 11/2015 Huang D12/519
- D758,954 S * 6/2016 Albouy D12/518
- D761,716 S * 7/2016 Albouy D12/518
- D786,773 S * 5/2017 Raatikainen D12/519
- D786,776 S * 5/2017 Aoki D12/521
- D795,163 S * 8/2017 Digman D12/519
- D807,279 S * 1/2018 Hung D12/519
- D828,280 S * 9/2018 Tae Min D12/519
- D872,684 S * 1/2020 Kawagoe D12/521

* cited by examiner

Primary Examiner — Robert M. Spear

(74) *Attorney, Agent, or Firm* — Banner & Witcoff, Ltd.

(57) **CLAIM**

The ornamental design for an automobile tire, as shown and described.

DESCRIPTION

FIG. 1 is a perspective view of an automobile tire showing our design;
 FIG. 2 is a front view thereof;
 FIG. 3 is a rear view thereof;
 FIG. 4 is a right side view thereof;
 FIG. 5 is a left side view thereof;
 FIG. 6 is a top view thereof;
 FIG. 7 is a bottom view thereof;
 FIG. 8 is a partially enlarged view of a portion defined by lines 8-8 shown in FIG. 1;
 FIG. 9 is a partially enlarged view of a portion defined by lines 9-9 shown in FIG. 2; and,
 FIG. 10 is a cross sectional view of a portion defined by lines 10-10 shown in FIG. 9.
 In the drawings, the broken lines depict environmental subject matter only and form no part of the claimed design. The dot and dashed lines represents a boundary between the claimed portion and the non-claimed portion.

1 Claim, 10 Drawing Sheets

- (56) **References Cited**
U.S. PATENT DOCUMENTS
D601,939 S * 10/2009 Fontaine D12/519
D630,998 S * 1/2011 Schmalix D12/519
D634,261 S * 3/2011 Schmalix D12/519
D648,668 S * 11/2011 Kujime D12/519

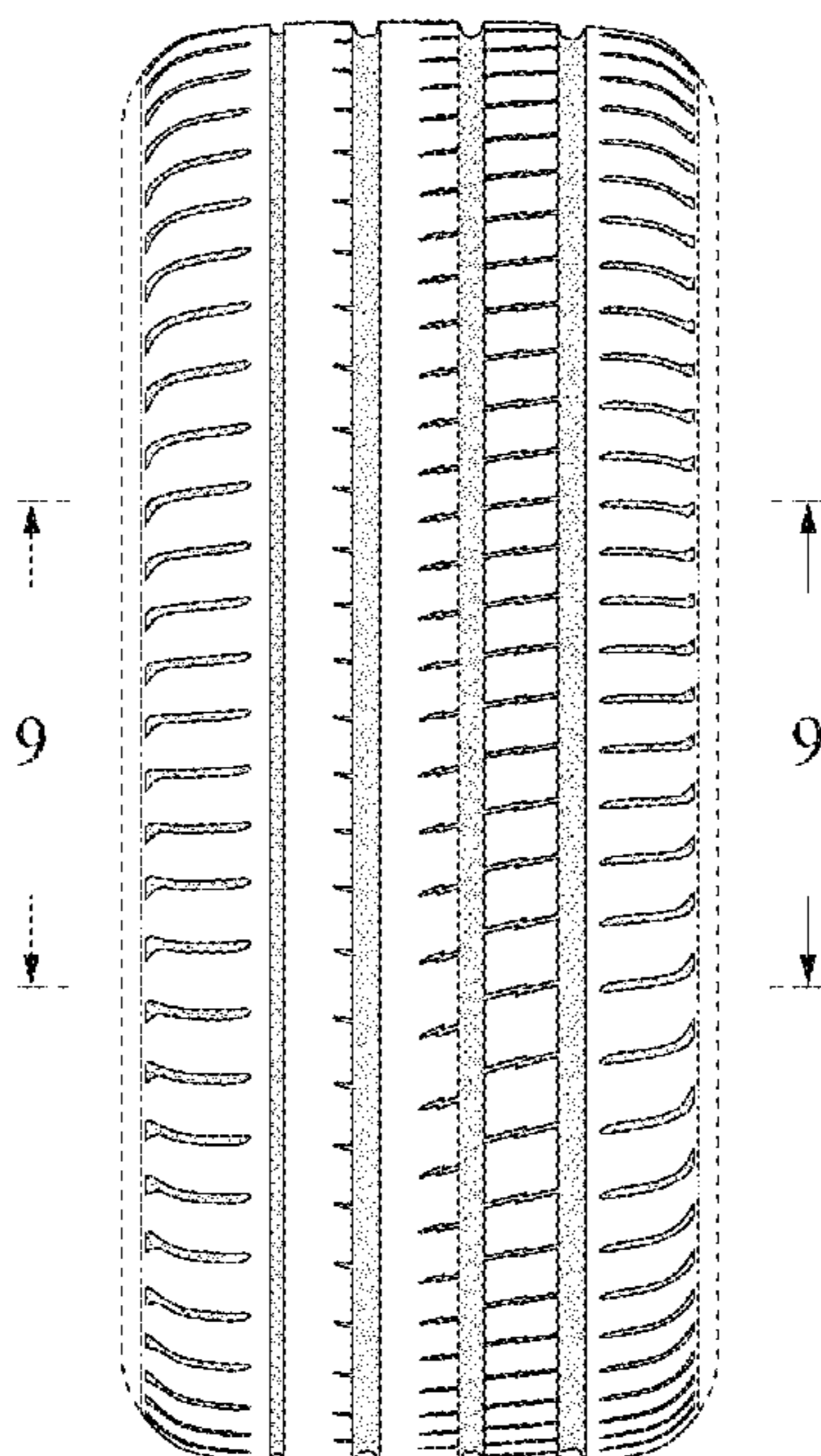

FIG. 1

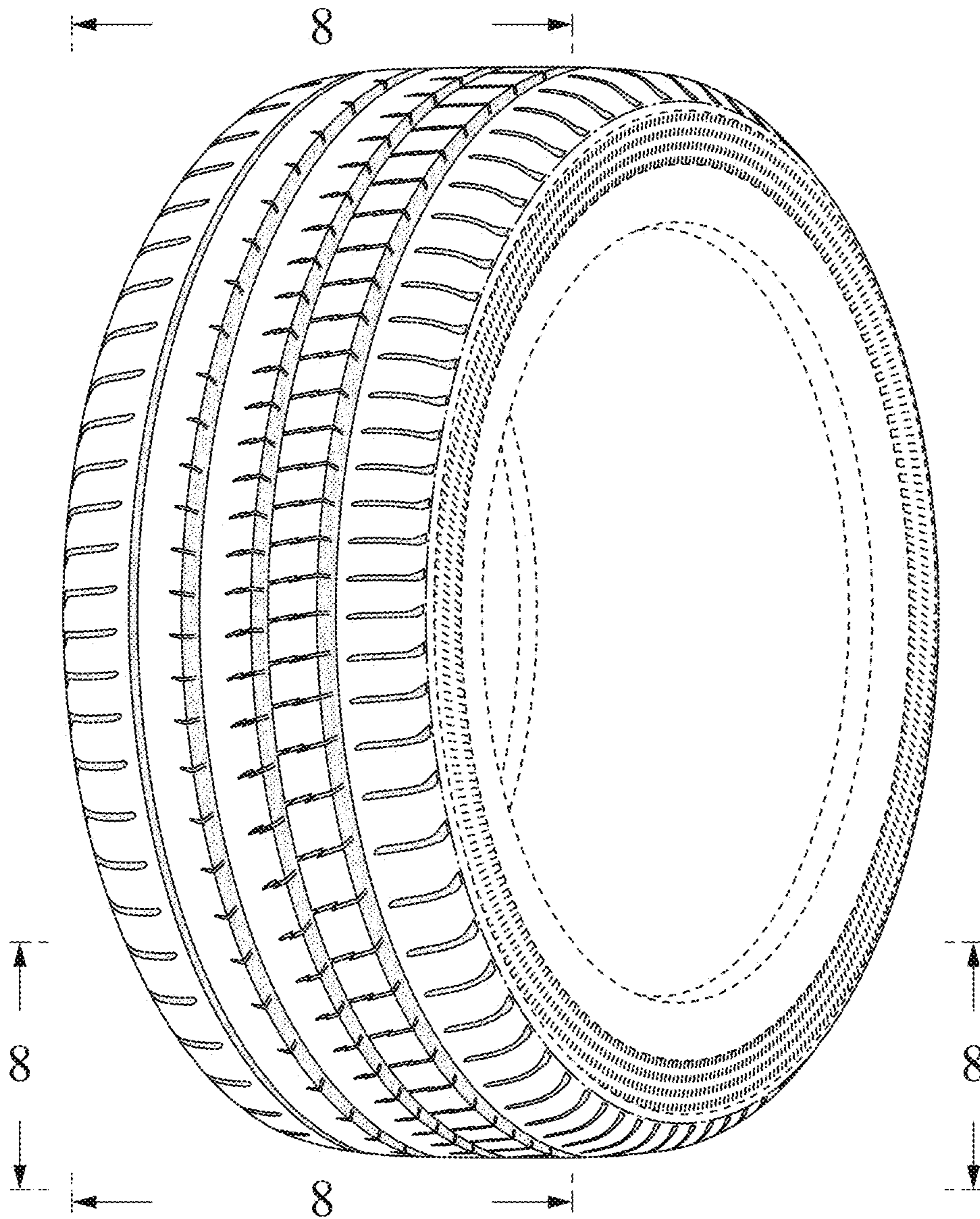

FIG. 2

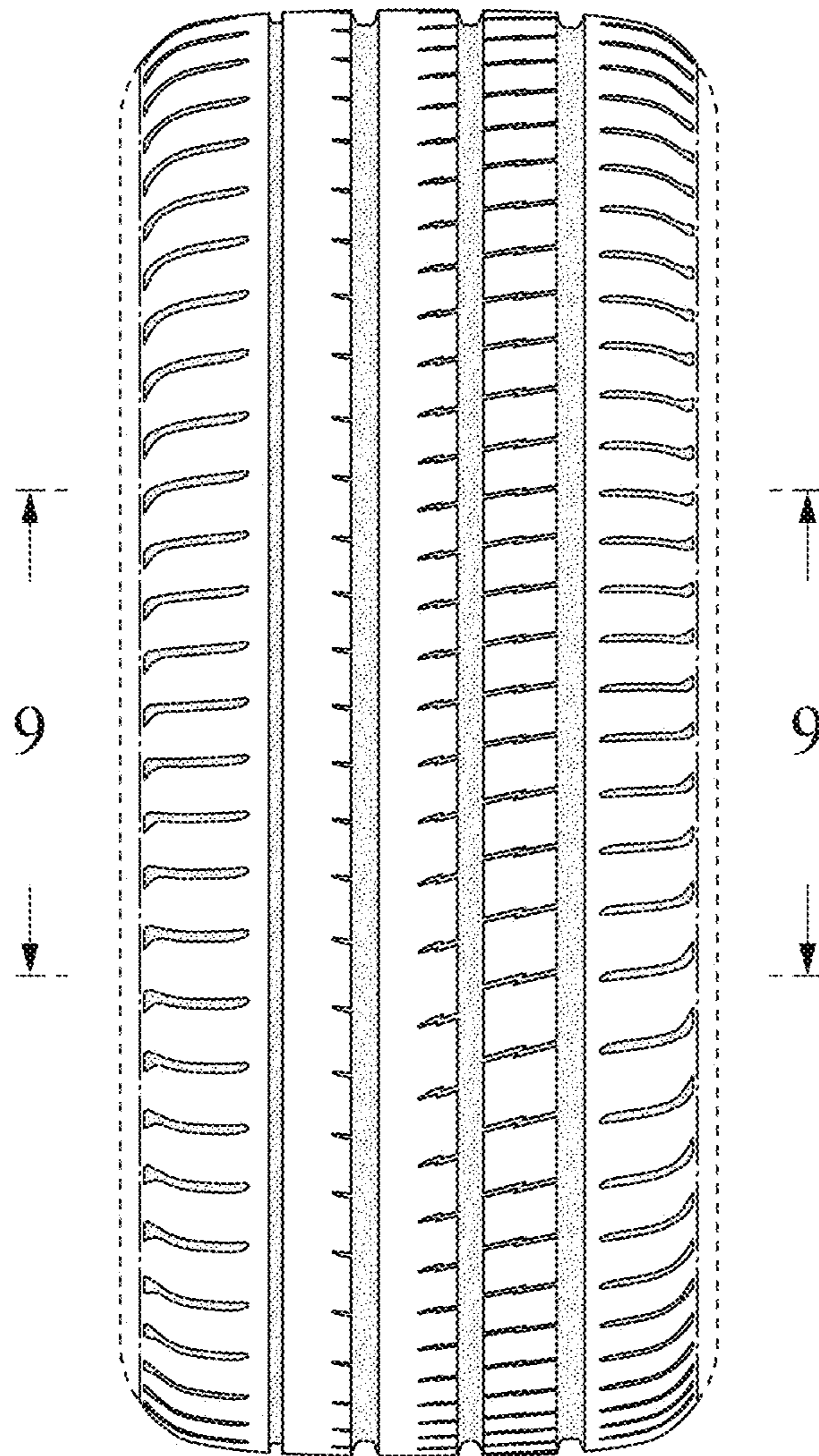

FIG. 3

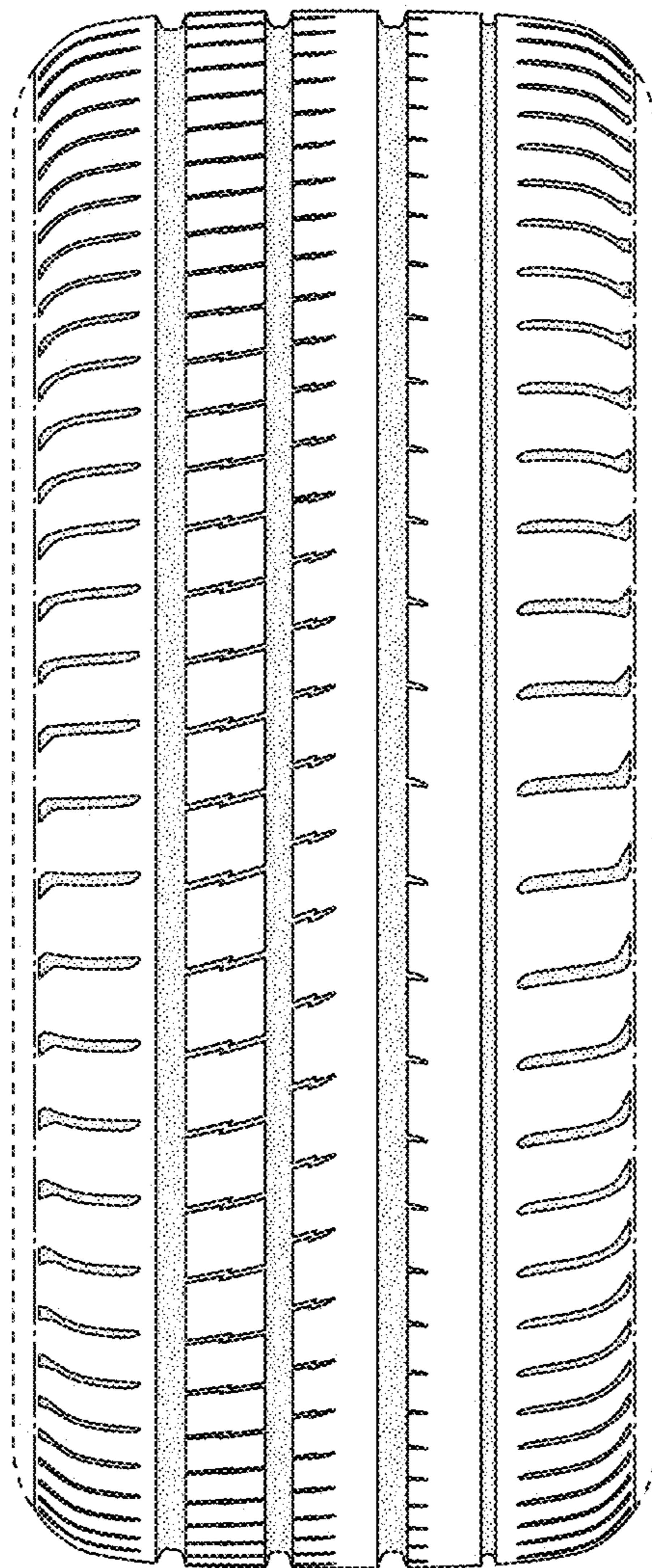

FIG. 4

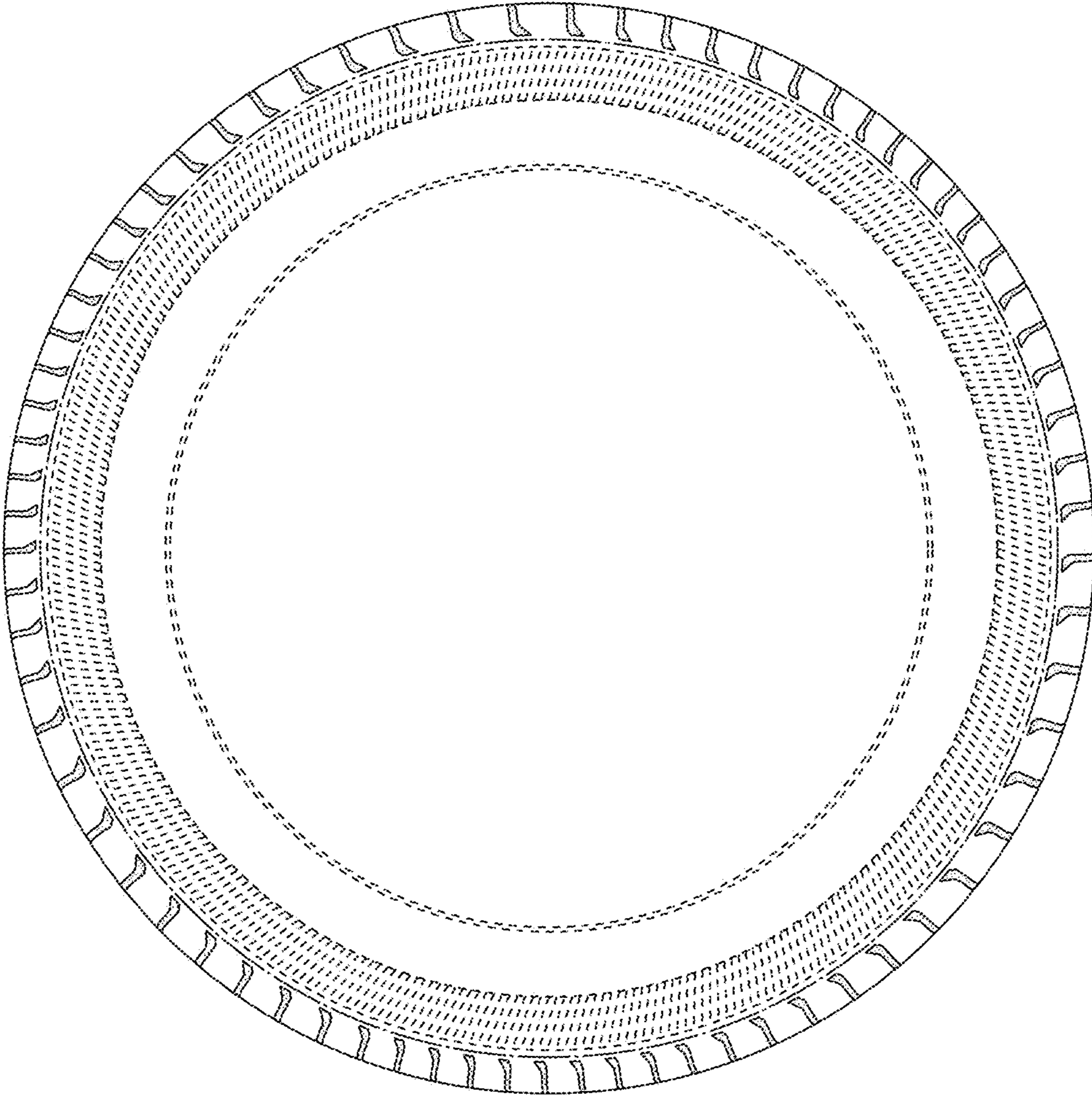

FIG. 5

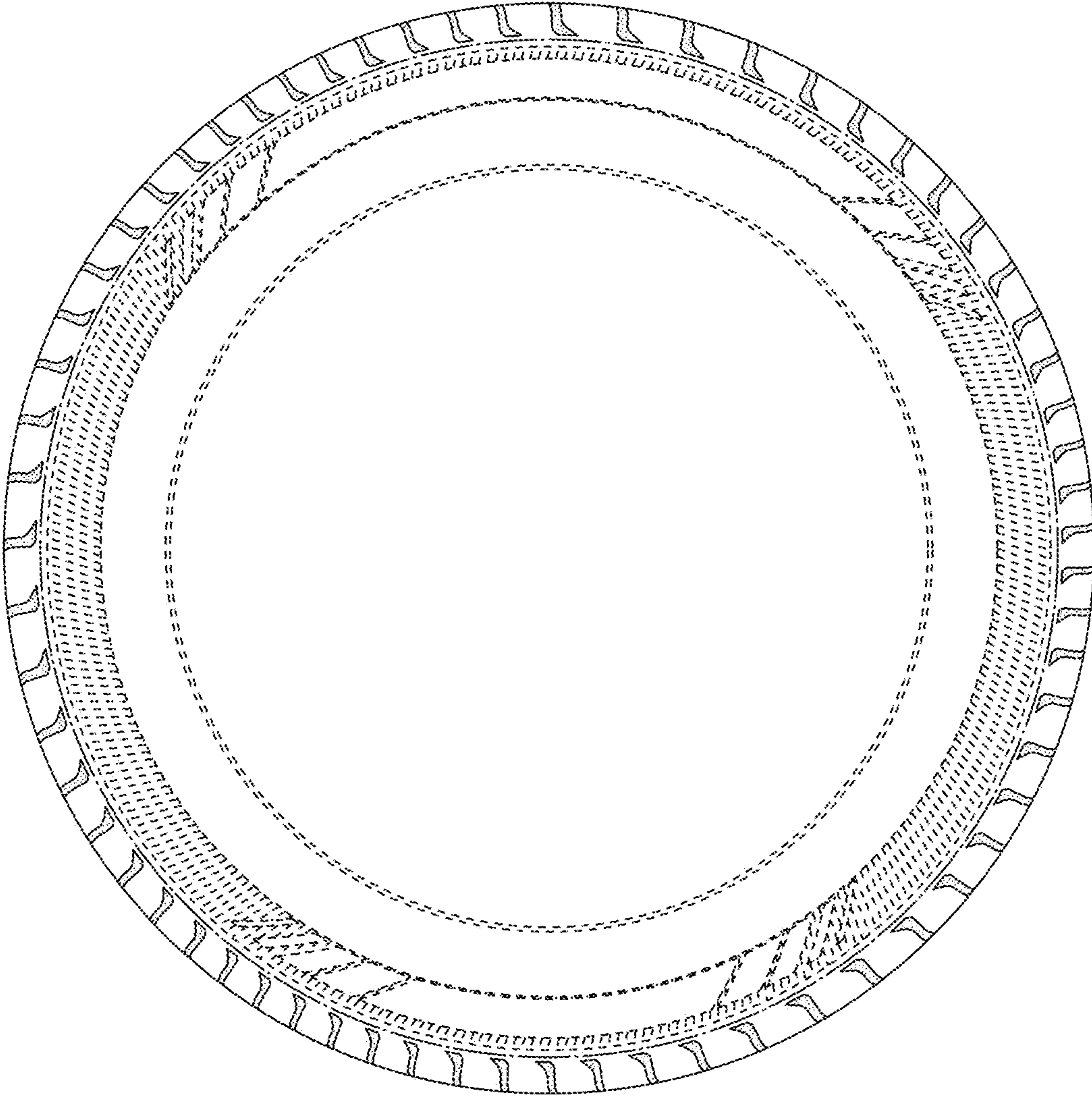

FIG. 6

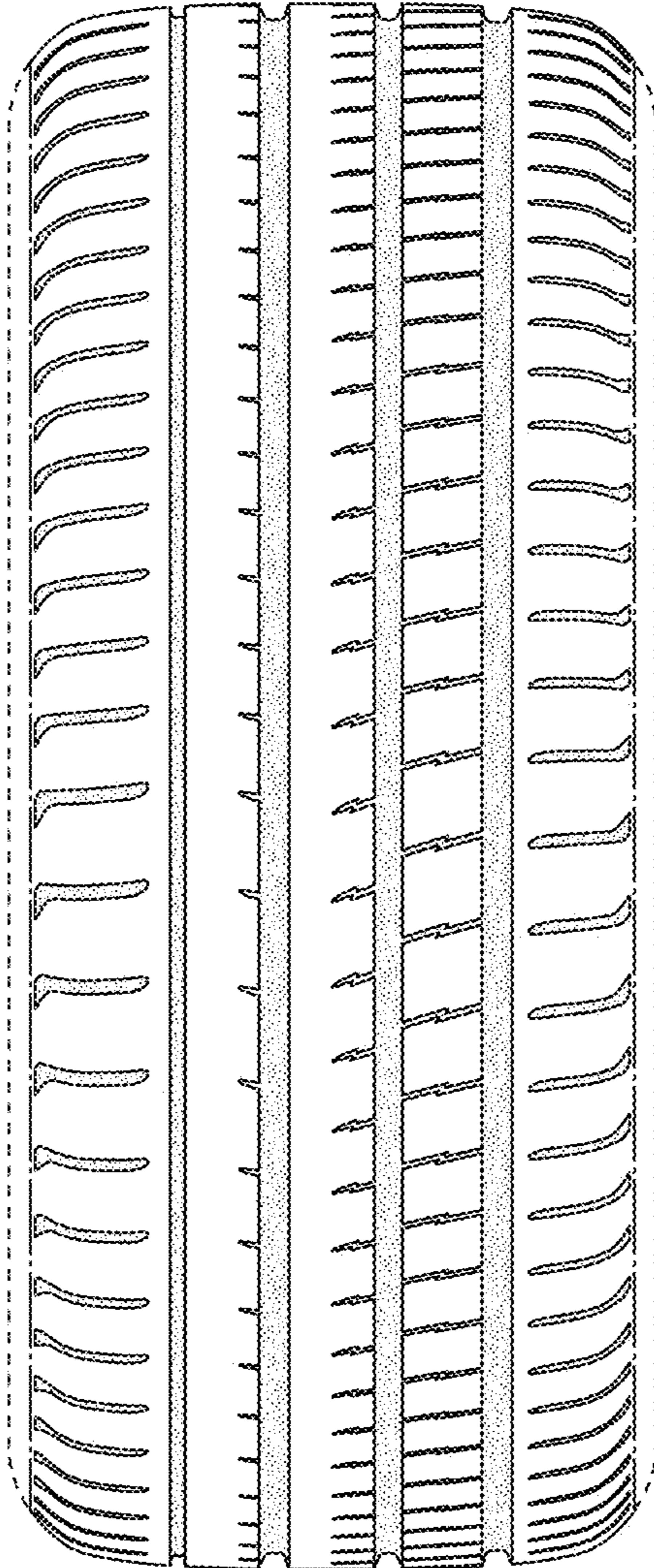

FIG. 7

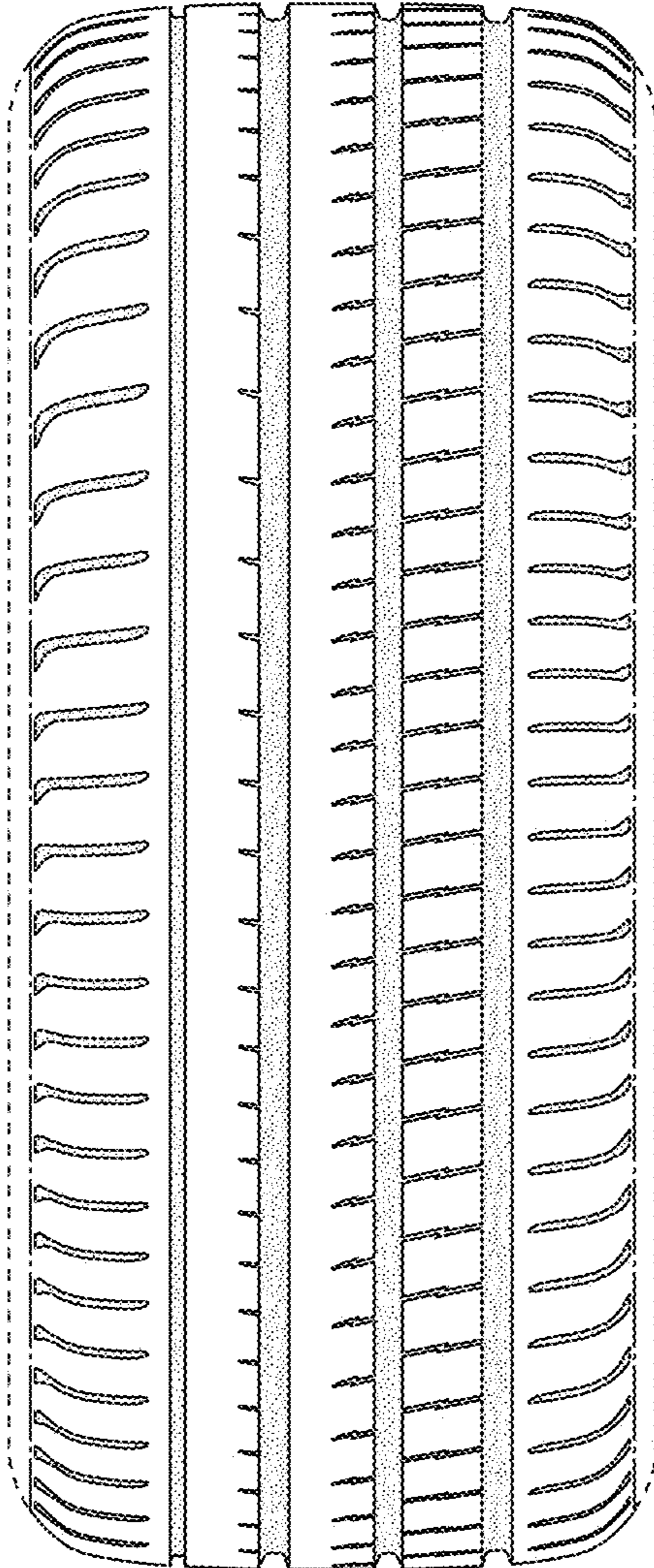

FIG. 8

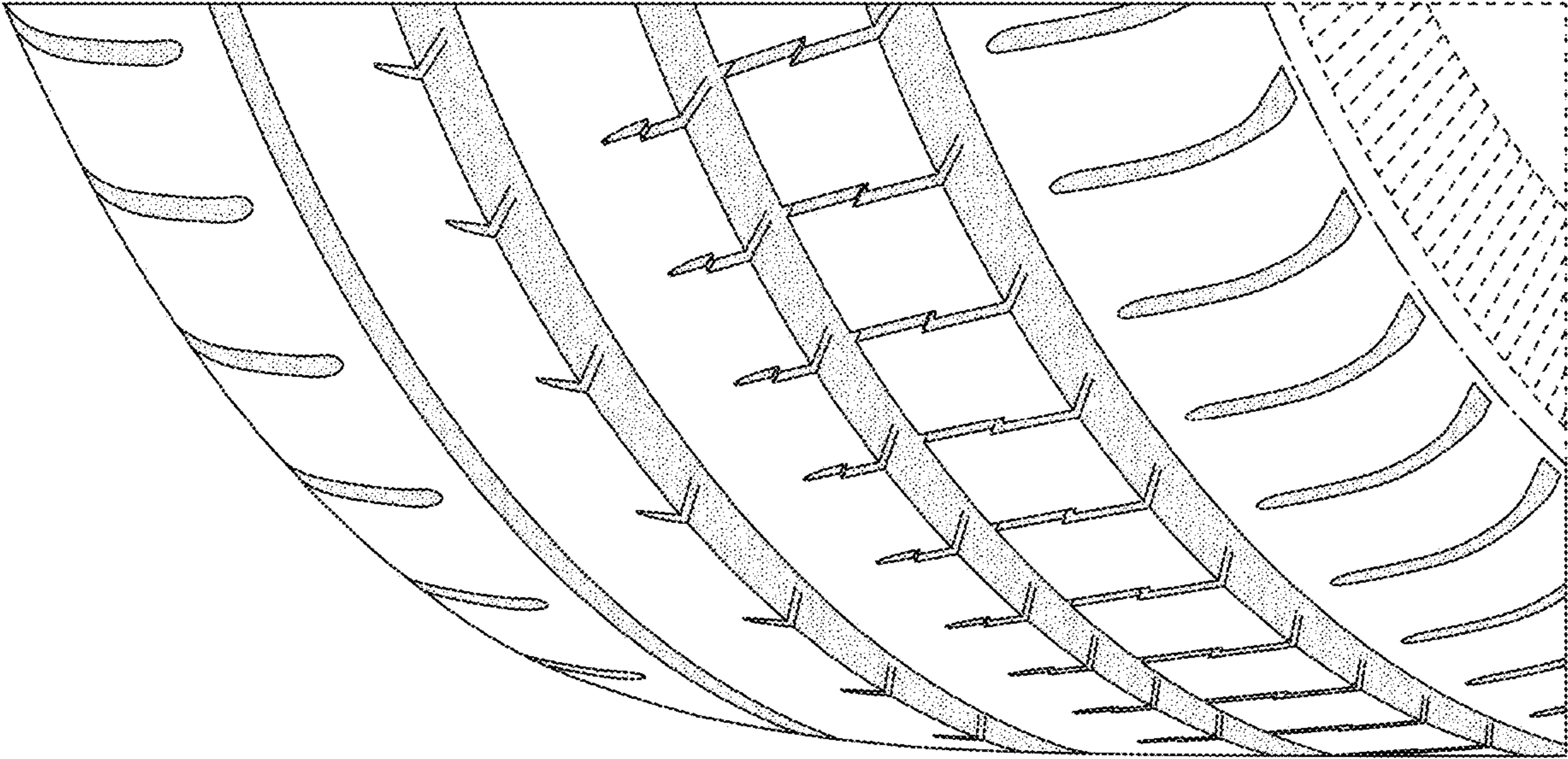

FIG. 9

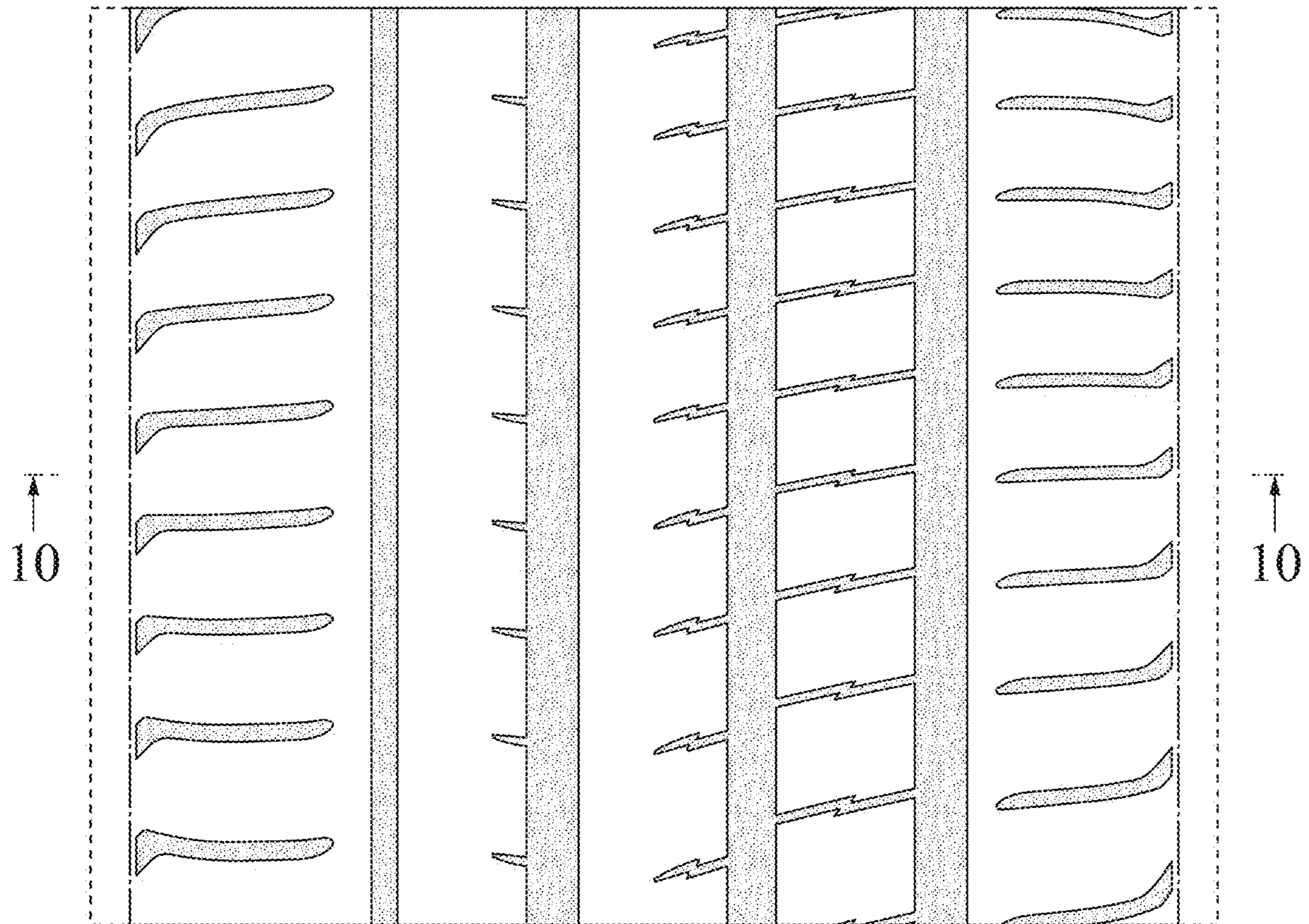

FIG. 10

