



US00D920199S

(12) **United States Design Patent** (10) **Patent No.:** **US D920,199 S**
Dube (45) **Date of Patent:** **** May 25, 2021**

(54) **CAR DOOR PROTECTOR**
(71) Applicant: **Joanne Dube**, Binbrook (CA)
(72) Inventor: **Joanne Dube**, Binbrook (CA)
(**) Term: **15 Years**
(21) Appl. No.: **29/590,487**
(22) Filed: **Jan. 11, 2017**
(51) **LOC (13) Cl.** **12-16**
(52) **U.S. Cl.**
USPC **D12/190**
(58) **Field of Classification Search**
USPC D12/90, 91, 106, 114, 163, 169, 171,
D12/190, 167; D11/81, 221; D21/561,
D21/562; D20/11, 23, 24, 25, 30, 31, 32
CPC B60R 13/04; B60R 13/043; B60R 19/38;
B60R 19/42
See application file for complete search history.

(56) **References Cited**
U.S. PATENT DOCUMENTS
3,288,512 A * 11/1966 Zientara B60R 13/04
293/128
4,828,302 A * 5/1989 Marasigan, Jr. B60R 13/04
280/770
5,004,281 A * 4/1991 Yamazaki B60R 13/04
293/118
D338,647 S * 8/1993 Bailey D12/167
D368,060 S * 3/1996 Perlman D12/167
D446,484 S * 8/2001 Martel B60R 13/04
D12/167
D471,142 S * 3/2003 Carroll D12/196
D484,080 S * 12/2003 Yamamoto D12/190
D613,220 S * 4/2010 Ikeda D12/190
D653,178 S * 1/2012 Carducci D12/167
8,444,191 B2 * 5/2013 Akers B60R 13/04
293/128

D723,434 S * 3/2015 McNeil D12/167
D743,852 S * 11/2015 Rouzaud D12/167
9,457,747 B1 * 10/2016 Marquette B60R 13/04
9,662,964 B1 * 5/2017 Mirza B60R 19/42
D795,144 S * 8/2017 Leetz D12/190
D807,247 S * 1/2018 Malina D12/167
D820,179 S * 6/2018 Kladde D12/190
D840,291 S * 2/2019 Ardrey D12/167
D850,344 S * 6/2019 DeMatthews D12/190
D856,435 S * 8/2019 Wood D21/561
2005/0099026 A1 * 5/2005 Velazquez B60R 13/04
293/128
2007/0273167 A1 * 11/2007 Alexander B60R 19/42
293/126
2015/0123412 A1 * 5/2015 Kim B60R 13/043
293/128
2019/0047499 A1 * 2/2019 Villegas B60R 19/38

* cited by examiner

Primary Examiner — Susan E Krakower
Assistant Examiner — Jerry Shiuan-Hua Hsu
(74) *Attorney, Agent, or Firm* — Furr Law Firm; Jeffrey Furr, Esq.

(57) **CLAIM**

The ornamental design for a car door protector, as shown.

DESCRIPTION

FIG. 1 is a front, right perspective view of a car door protector, showing my new design;
FIG. 2 is a rear, right perspective view thereof;
FIG. 3 is a right side elevation view thereof, enlarged for ease of illustration; and,
FIG. 4 is a left side elevation view thereof, enlarged for ease of illustration.
The zig-zag broken lines illustrating a symbolic break, forms no part of the claimed design. The appearance of any portion of the article between the symbolic breaks are understood to form no part of the claimed design.

1 Claim, 2 Drawing Sheets

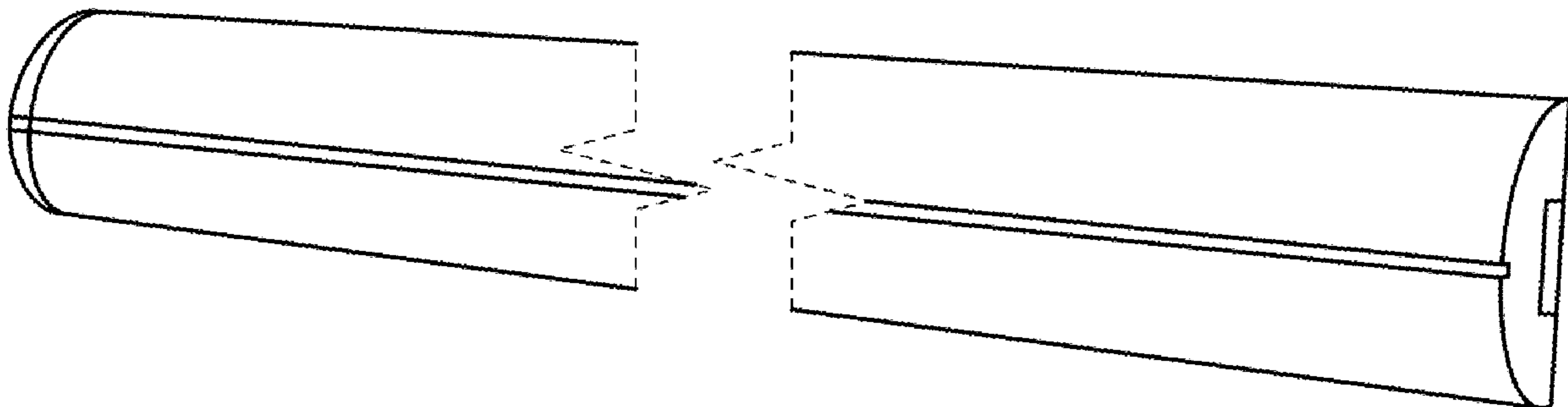

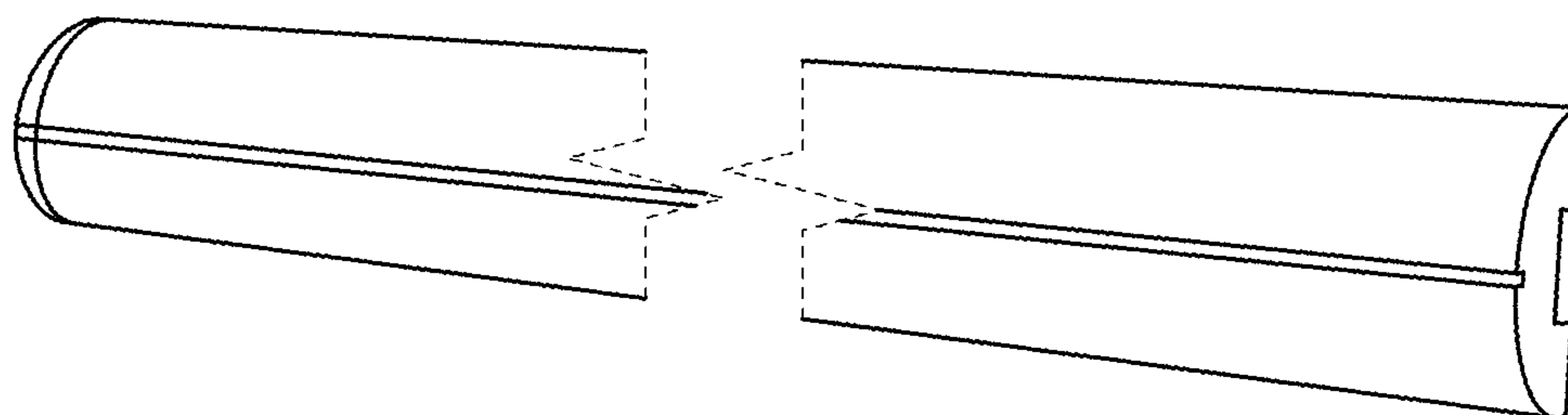

FIG. 1

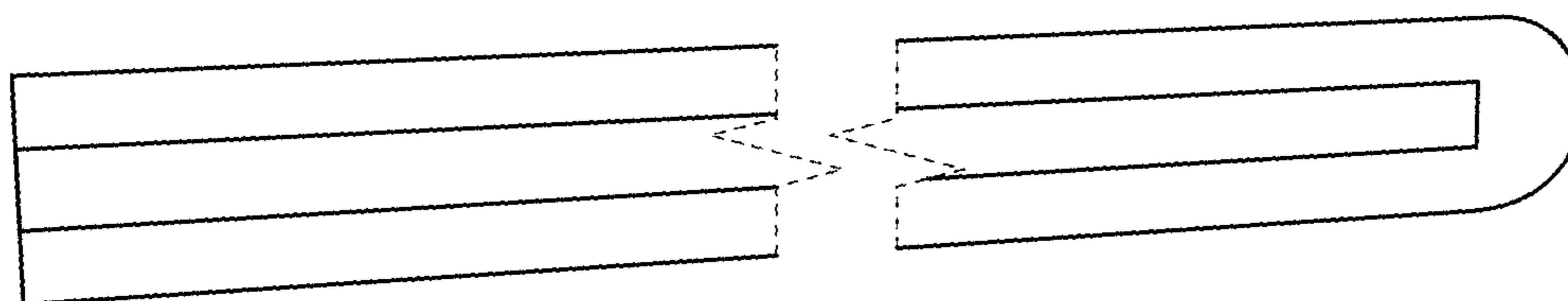

FIG. 2

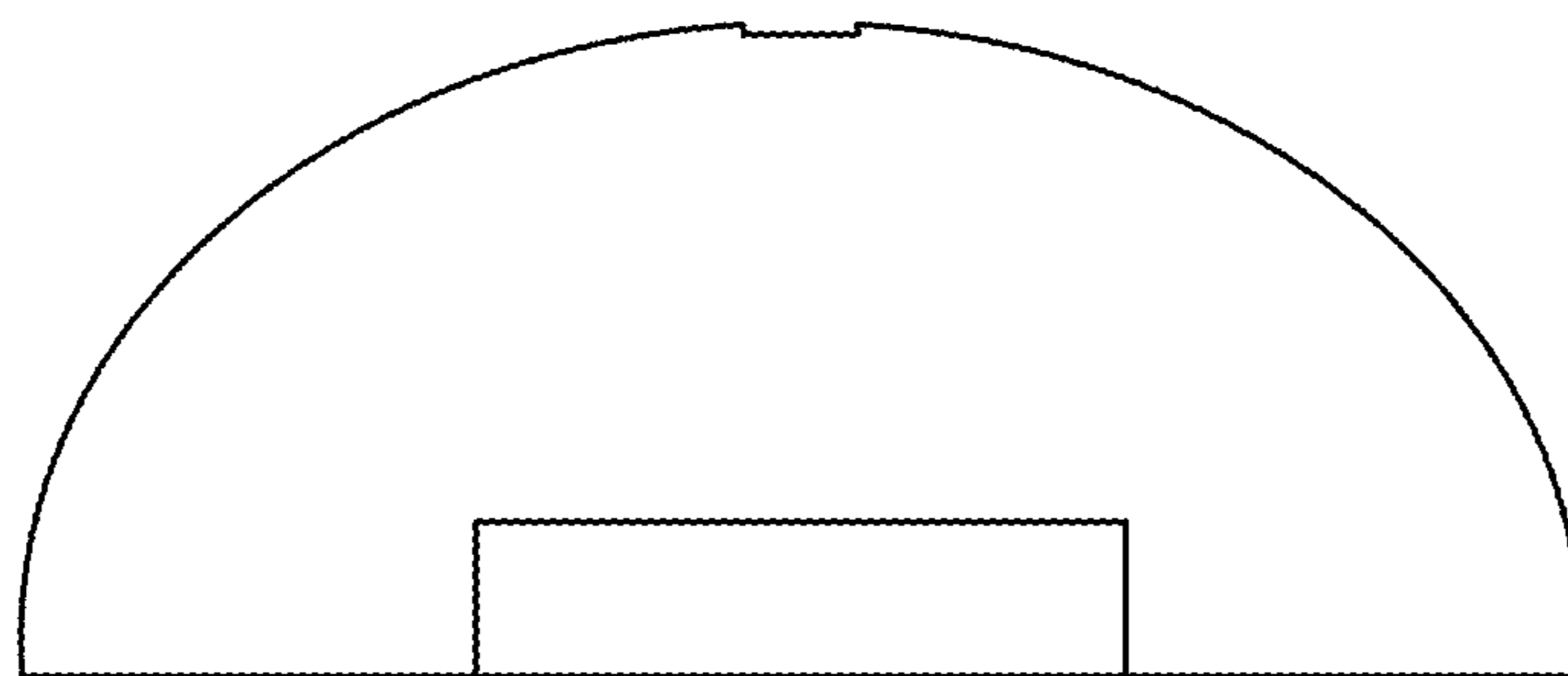

FIG. 3

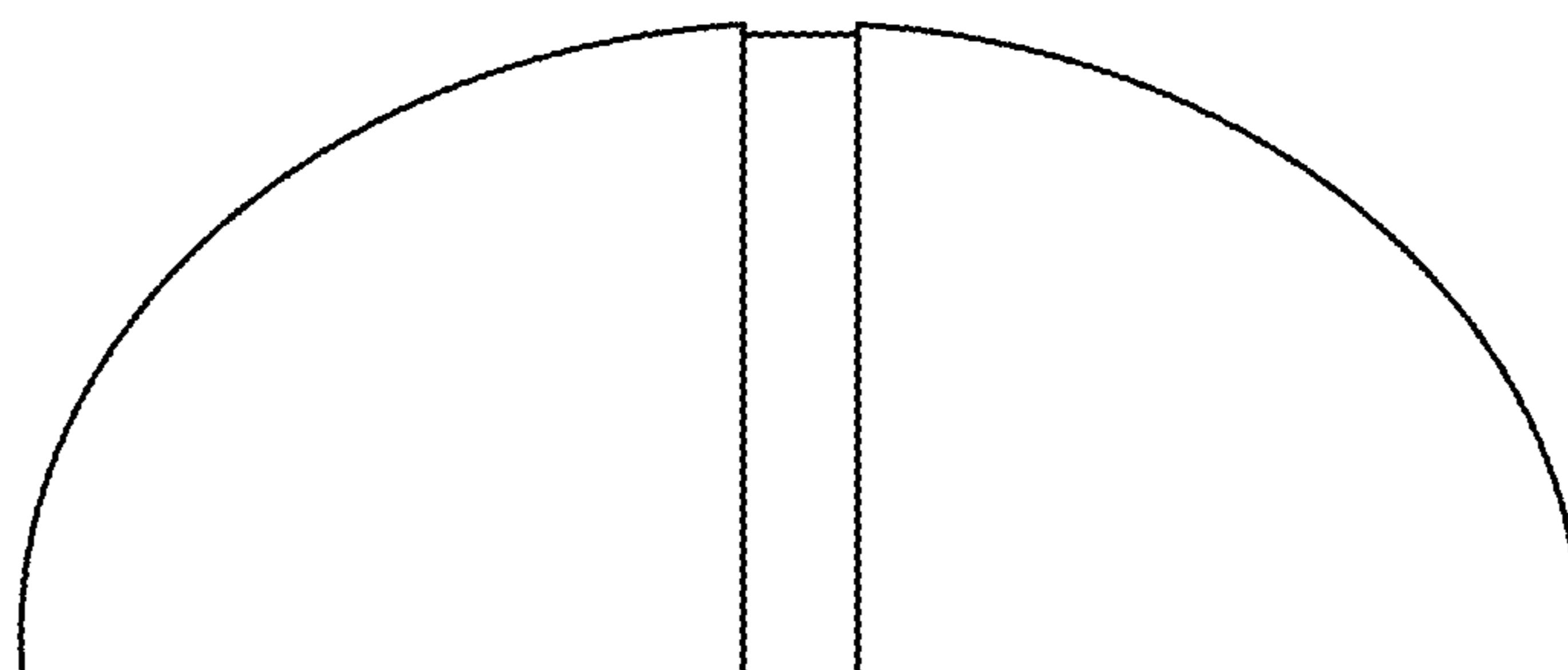

FIG. 4