



US00D920150S

(12) **United States Design Patent**
Zhang

(10) **Patent No.:** **US D920,150 S**

(45) **Date of Patent:** **** May 25, 2021**

(54) **PENDANT**

D666,120 S * 8/2012 Austin D11/96
D780,054 S 2/2017 Yatsugi-Kang
D872,632 S 1/2020 Jimenez et al.

(71) Applicant: **Shanghai Shengtou Electronic Technology Co., Ltd.**, Shanghai (CN)

(72) Inventor: **Xiujun Zhang**, Shanghai (CN)

(73) Assignee: **SHANGHAI SHENGTUO ELECTRONIC TECHNOLOGY CO, LTD.**, Shanghai (CN)

(**) Term: **15 Years**

(21) Appl. No.: **29/762,774**

(22) Filed: **Dec. 18, 2020**

(51) **LOC (13) Cl.** **11-03**

(52) **U.S. Cl.**
USPC **D11/96**

(58) **Field of Classification Search**
USPC D11/1, 2, 7, 8, 40-49, 79-86, 95, 96, 99;
D99/27

CPC .. A44C 1/00; A44C 3/00; A44C 3/001; A44C 3/002; A44C 3/004; A44C 3/005; A44C 3/007; A44C 3/008; A44C 15/005; A44C 25/00; A44C 25/001; A44C 25/002; A44C 25/007

See application file for complete search history.

(56) **References Cited**

U.S. PATENT DOCUMENTS

D223,030 S * 2/1972 Dombi 11/184
D225,537 S * 12/1972 Bowers D99/27
D300,079 S * 2/1989 Smith D11/96
D465,432 S * 11/2002 Henmi 11/103
D506,948 S * 7/2005 Gehrke D11/96

OTHER PUBLICATIONS

[Online] "925 Sterling . . ." https://www.amazon.com/AmorAime-Silver-Necklace-Sterling-Mothers/dp/B07ZH14DYJ/ref=pd_bxgy_img_2/134-9125385-8653540?_encoding=UTF8&pd_rd_i=B07ZH14DYJ&pd_rd_r=46075a48-22e1-408a-b389-3bedbaaf9677&pd_rd_w=KK8kB&pd_rd_wg=T0g2V&pf_rd_p=bd257e40-8799-42ac-88d0-f76e0faf3886&pf_rd_r=HTDT49RYXFWDVF8V5QJG&th=1. Retrieved Apr. 10, 2021.*

* cited by examiner

Primary Examiner — Melanie Pellegrini

(57) **CLAIM**

The ornamental design for a pendant, as shown and described.

DESCRIPTION

FIG. 1 is a perspective view of a pendant showing my new design;
FIG. 2 is another perspective view thereof;
FIG. 3 is a front elevational view thereof;
FIG. 4 is a rear elevational view thereof;
FIG. 5 is a left side elevational view thereof;
FIG. 6 is a right side elevational view thereof;
FIG. 7 is a top plan view thereof;
FIG. 8 is a bottom plan view thereof; and,
FIG. 9 is an enlarged view of portion 9 shown in FIG. 3.
The broken lines in the drawings depict portions of the pendant that form no part of the claimed design.

1 Claim, 9 Drawing Sheets

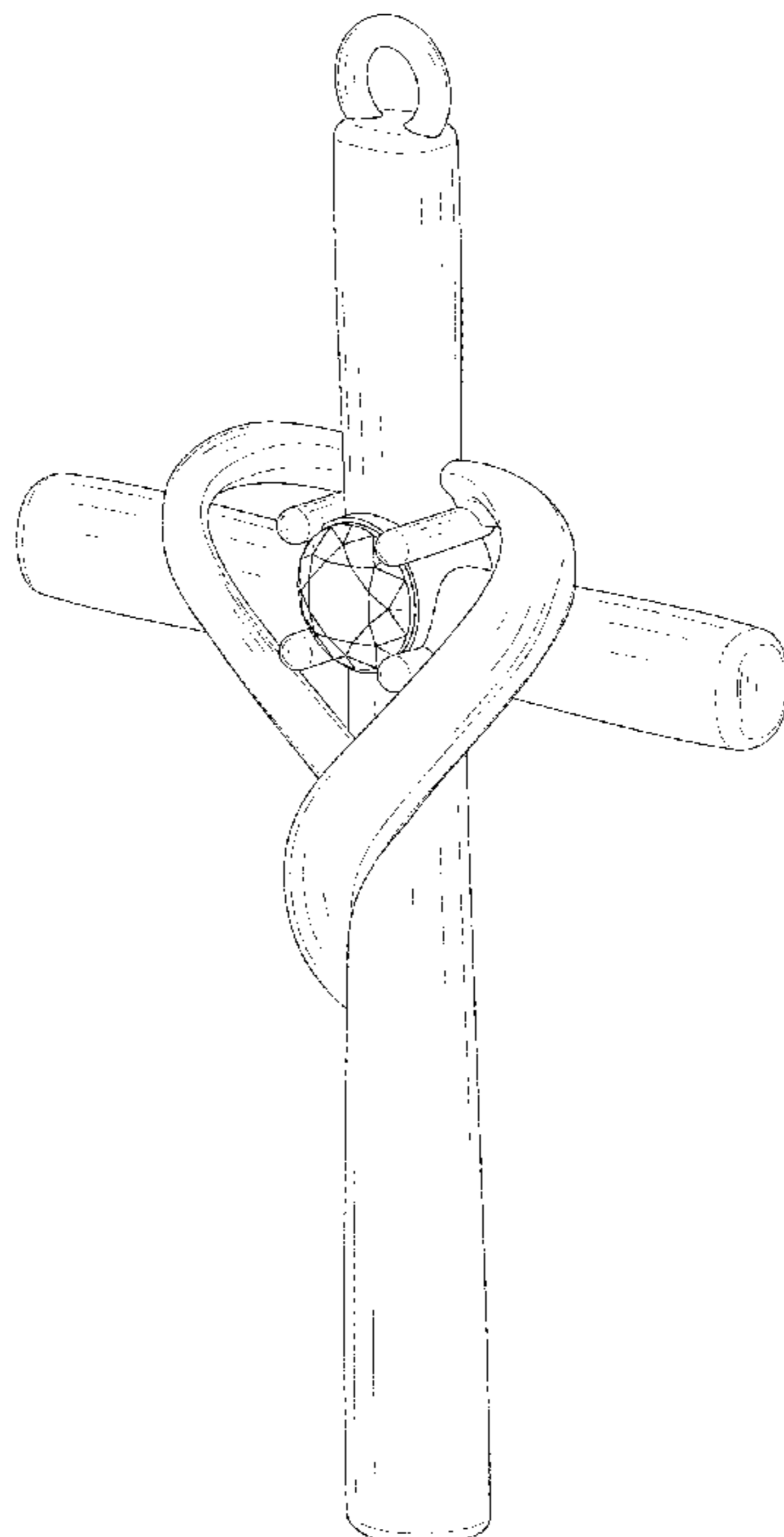

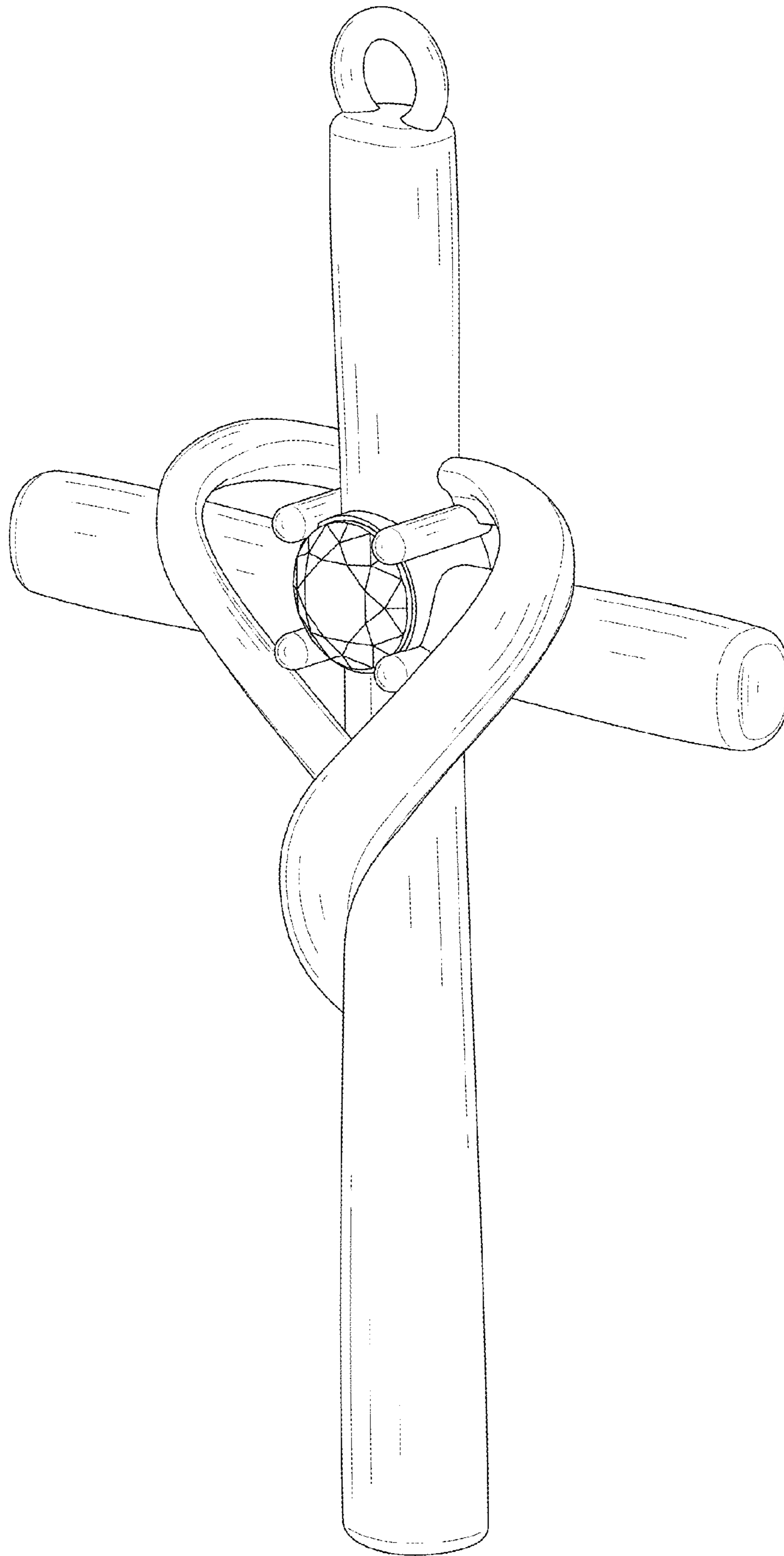

FIG. 1

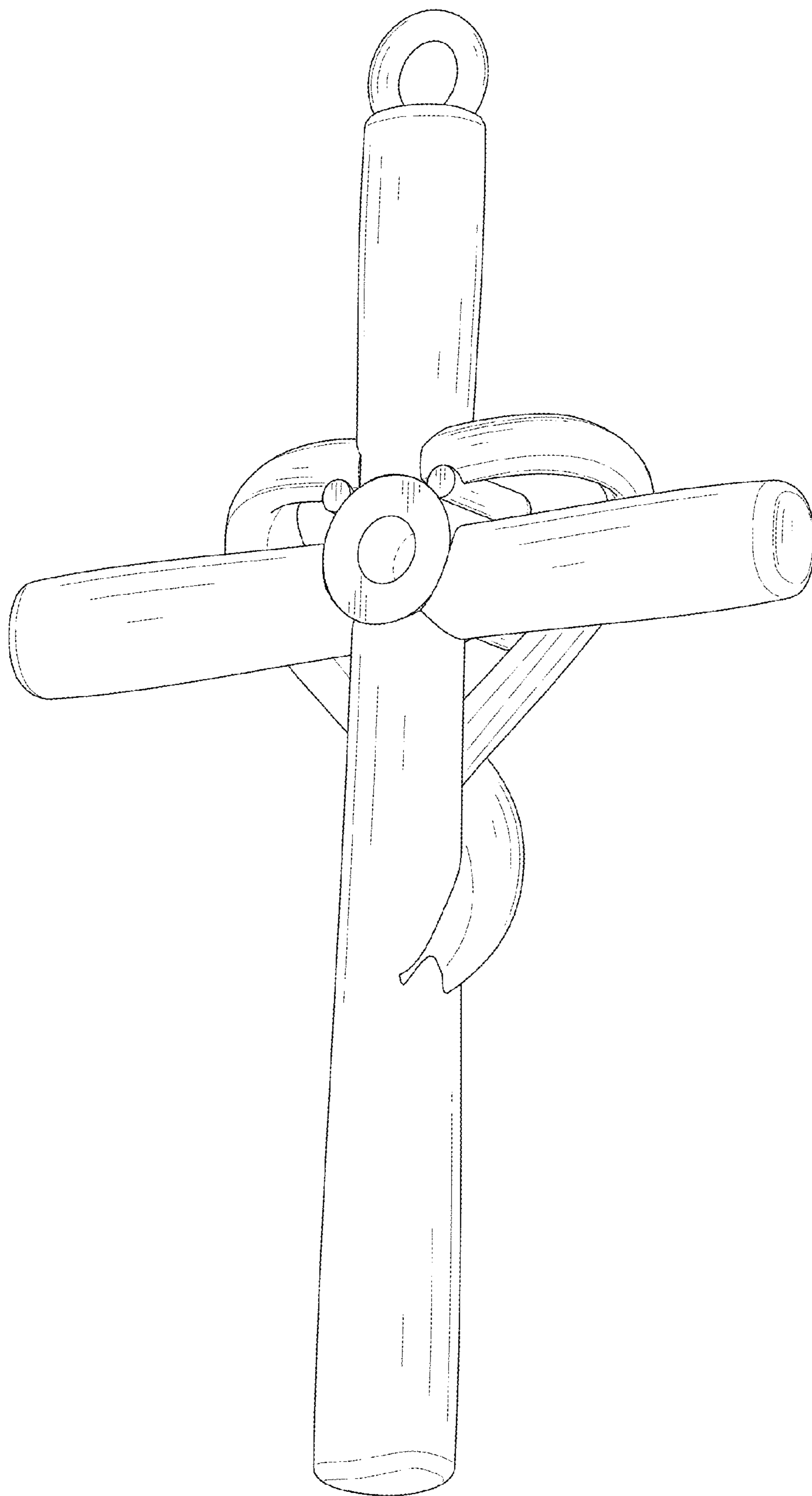

FIG. 2

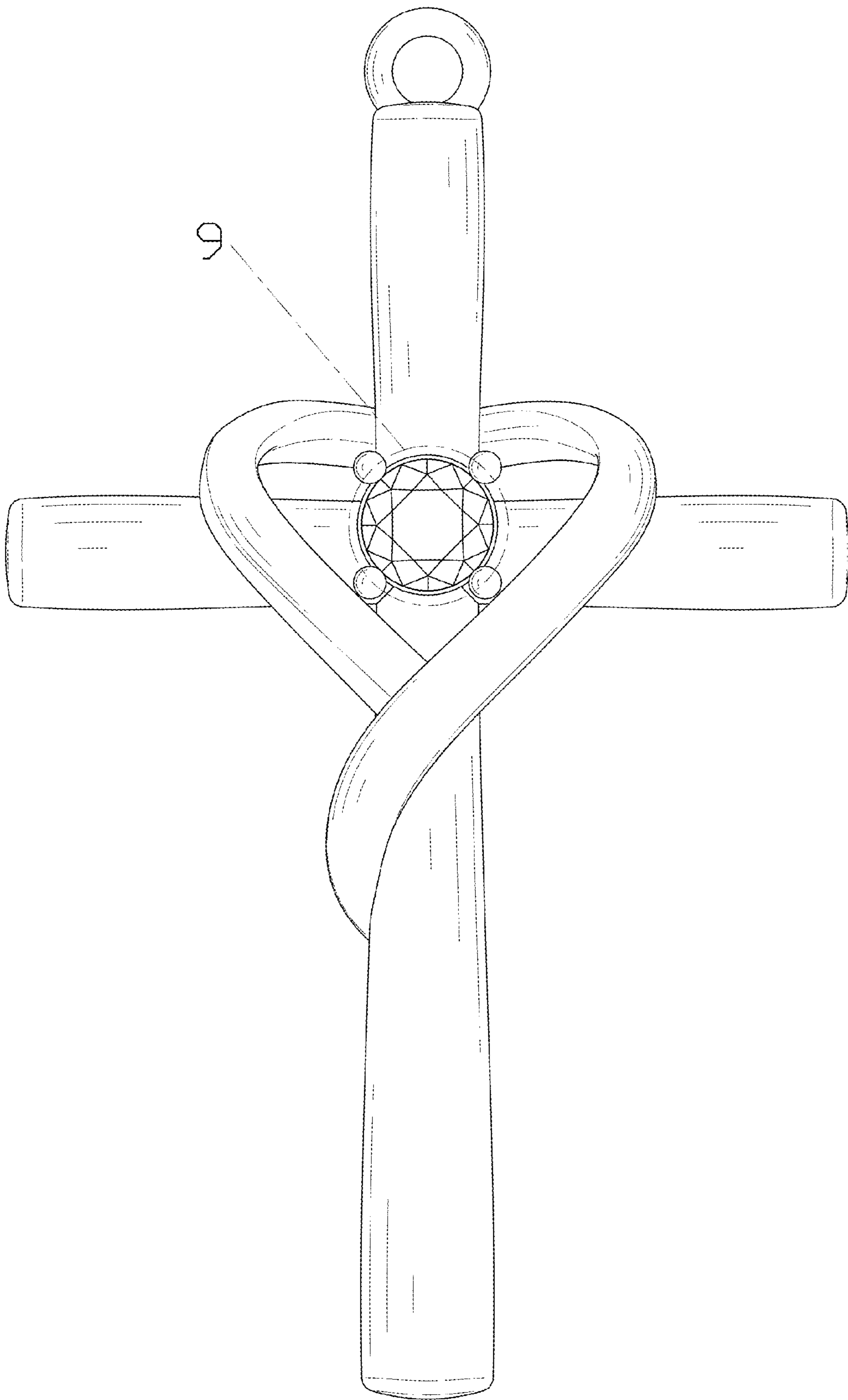

FIG. 3

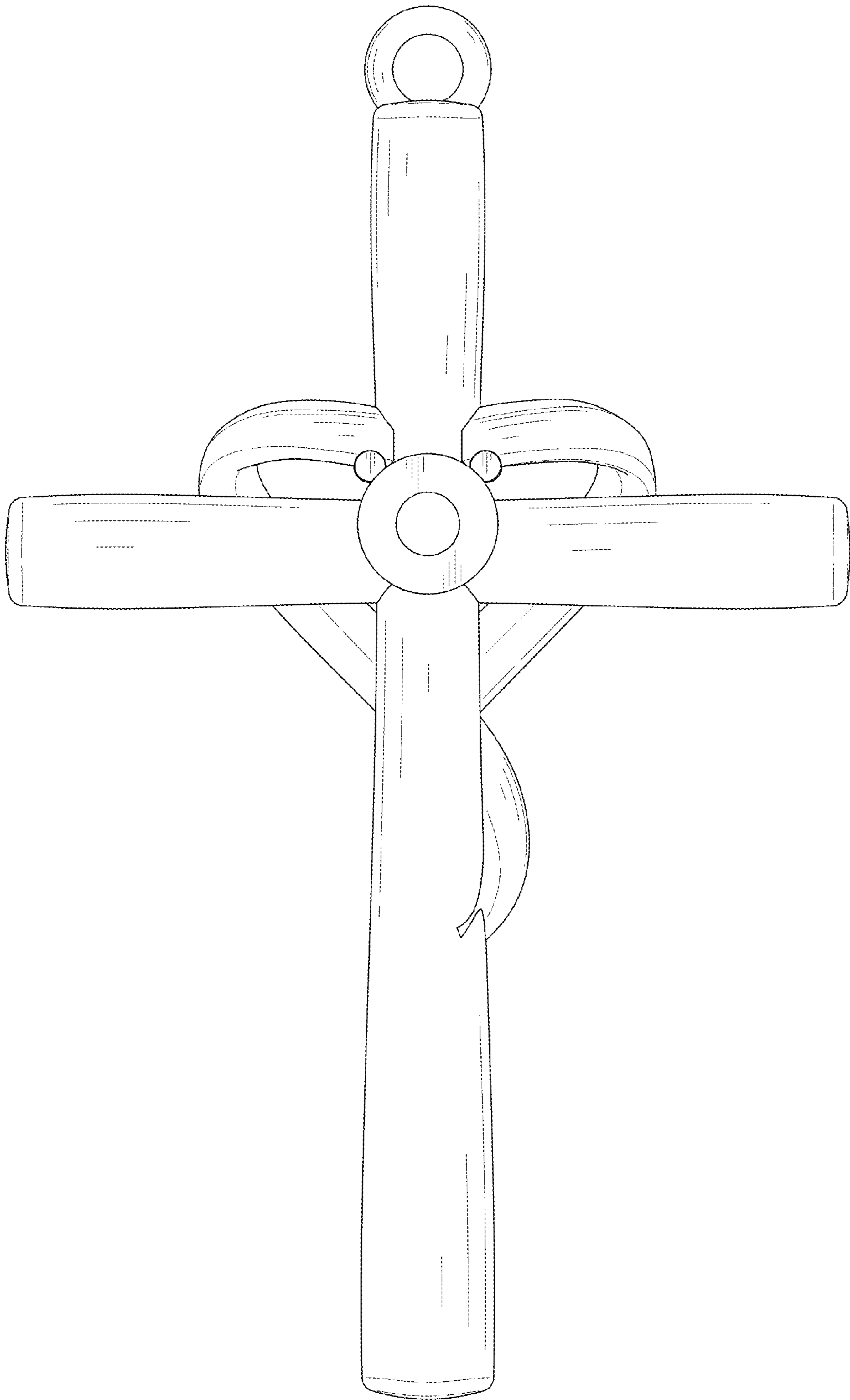

FIG. 4

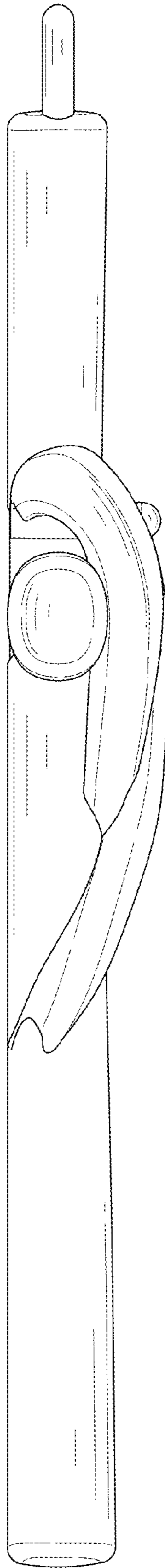

FIG. 5

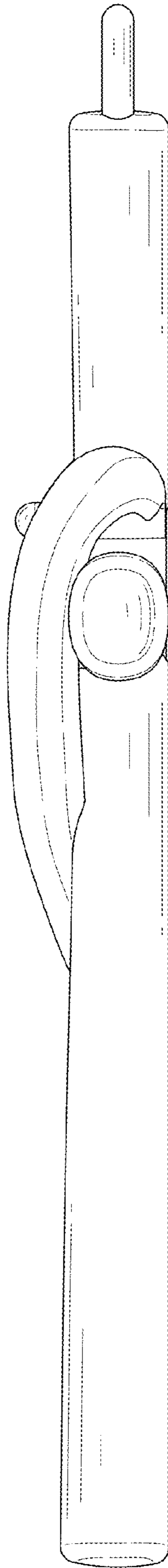

FIG. 6

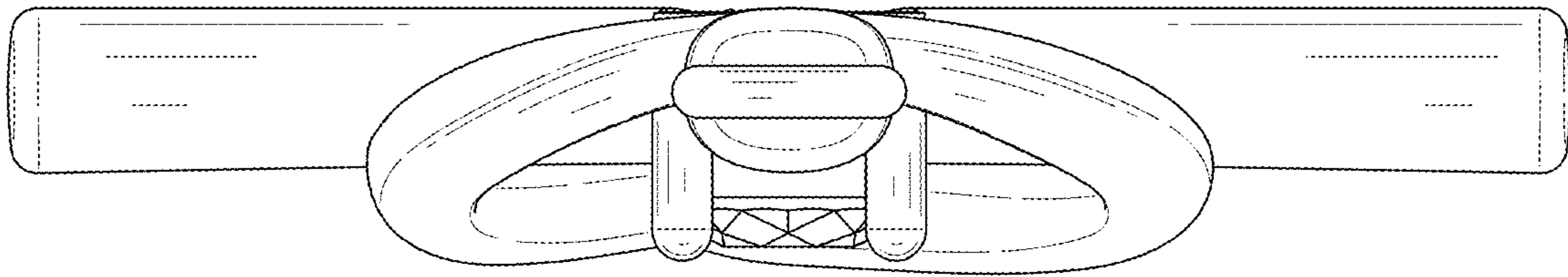

FIG. 7

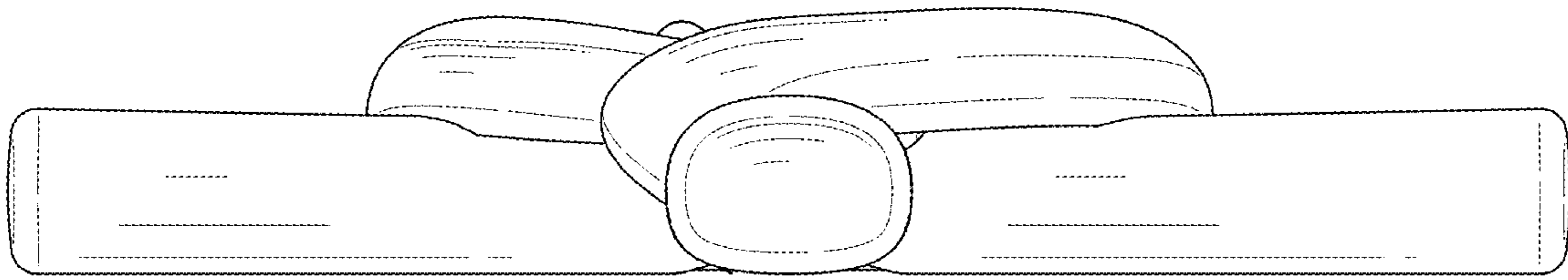

FIG. 8

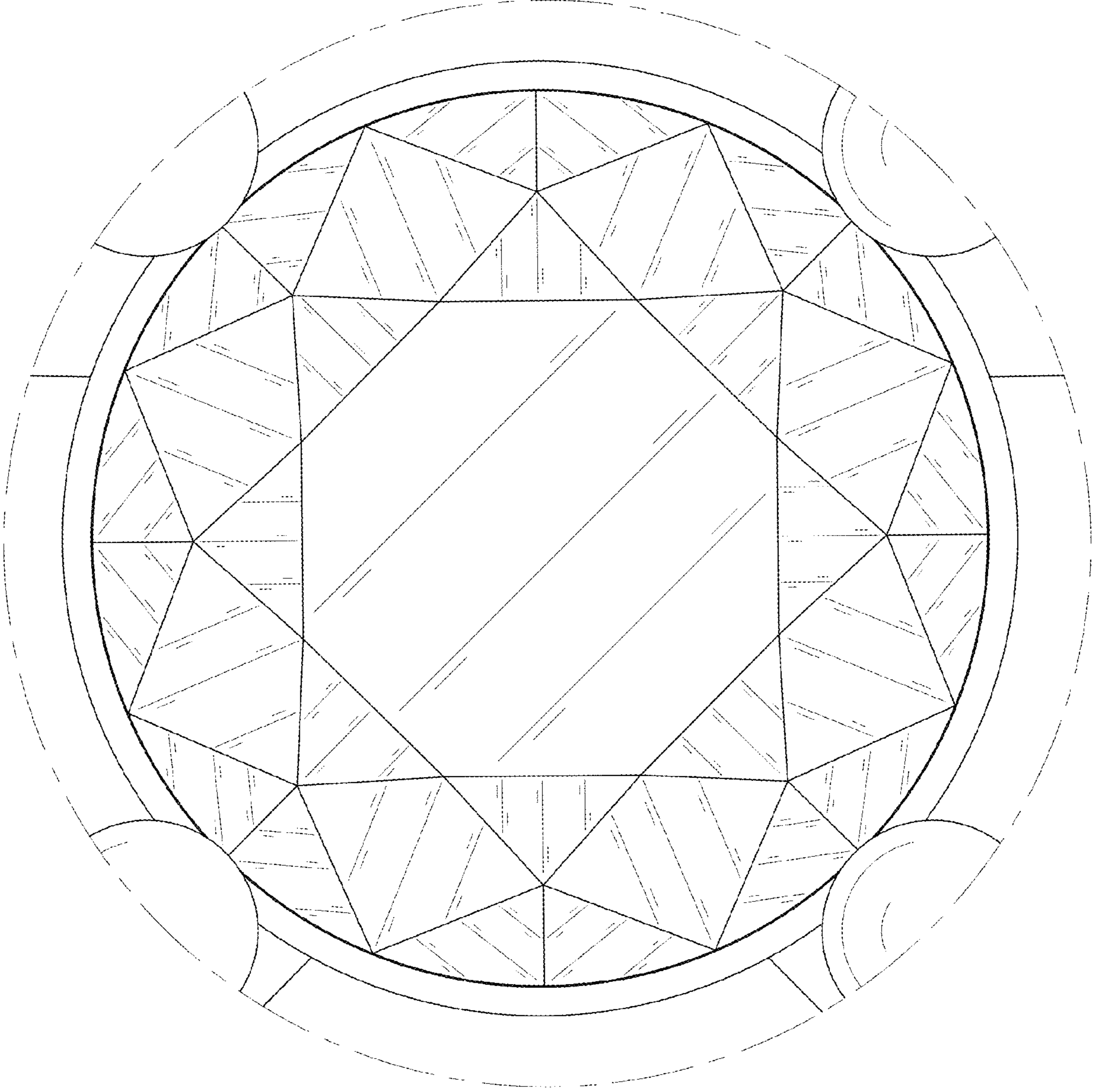

FIG. 9