



US00D920144S

(12) **United States Design Patent** (10) **Patent No.:** **US D920,144 S**  
**Livingston et al.** (45) **Date of Patent:** **\*\* May 25, 2021**

(54) **DIAGNOSTIC TESTING MODULE**

(56) **References Cited**

(71) Applicant: **Becton, Dickinson and Company**,  
Franklin Lakes, NJ (US)

U.S. PATENT DOCUMENTS

(72) Inventors: **Dwight Livingston**, Fallston, MD (US);  
**Michael T. VanSickler**, Columbia, MD  
(US); **Christopher John Murray**,  
Philadelphia, PA (US); **John Depler**  
**Coleman**, Philadelphia, PA (US);  
**Mathieu Dominic Turpault**,  
Philadelphia, PA (US)

D323,895 S	2/1992	Protzmann	
D336,479 S	6/1993	Shinagawa et al.	
D357,484 S	4/1995	Montague et al.	
D491,272 S	6/2004	Alden et al.	
D515,707 S	2/2006	Shinohara et al.	
D618,570 S *	6/2010	Ihara	D10/81
D650,417 S	12/2011	Brown et al.	

(Continued)

OTHER PUBLICATIONS

(73) Assignee: **Becton, Dickinson and Company**,  
Franklin Lakes, NJ (US)

Livingston, Dwight, "Sample Preparation Module, Diagnostic Test-  
ing Module, and Machine Assembly," U.S. Appl. No. 29/703,722,  
filed Aug. 29, 2019.

(Continued)

(\*\*) Term: **15 Years**

*Primary Examiner* — Michael C Stout  
*Assistant Examiner* — Fritzgerald L Butac

(21) Appl. No.: **29/703,739**

(74) *Attorney, Agent, or Firm* — Lerner, David,  
Littenberg, Krumholz & Mentlik, LLP

(22) Filed: **Aug. 29, 2019**

(57) **CLAIM**

The ornamental design for a diagnostic testing module, as  
shown and described.

**Related U.S. Application Data**

**DESCRIPTION**

(62) Division of application No. 29/594,016, filed on Feb.  
15, 2017, now Pat. No. Des. 870,910.

(51) **LOC (13) Cl.** ..... **10-04**

(52) **U.S. Cl.**  
USPC ..... **D10/81; D24/216**

(58) **Field of Classification Search**  
USPC ..... D10/47, 81; D13/158–160;  
D14/420–425; D15/122, 127, 135;  
D18/14, 19, 36–39, 50, 53, 54, 54.1, 55,  
D18/81; D24/107, 181, 185, 186, 216,  
D24/219, 231–234

CPC ..... G01N 15/1434; G01N 15/1459; G01N  
2015/008; G01N 2015/1477; G01N  
2015/1486; G01N 2021/4716

See application file for complete search history.

FIG. 1 is a front perspective view of a diagnostic testing  
module according to our design;  
FIG. 2 is a front elevational view thereof;  
FIG. 3 is a rear elevational view thereof;  
FIG. 4 is a right side elevational view thereof;  
FIG. 5 is a left side elevational view thereof;  
FIG. 6 is a top plan view thereof; and,  
FIG. 7 is a bottom plan view thereof.

Some of the broken lines in FIGS. 1, 2 and 7 illustrate  
portions of the diagnostic testing module that form no part  
of the claimed design. The remaining broken lines in FIGS.  
1, 2 and 7, as well as the broken lines in the remaining  
figures illustrate environmental structure that forms no part  
of the claimed design.

**1 Claim, 7 Drawing Sheets**

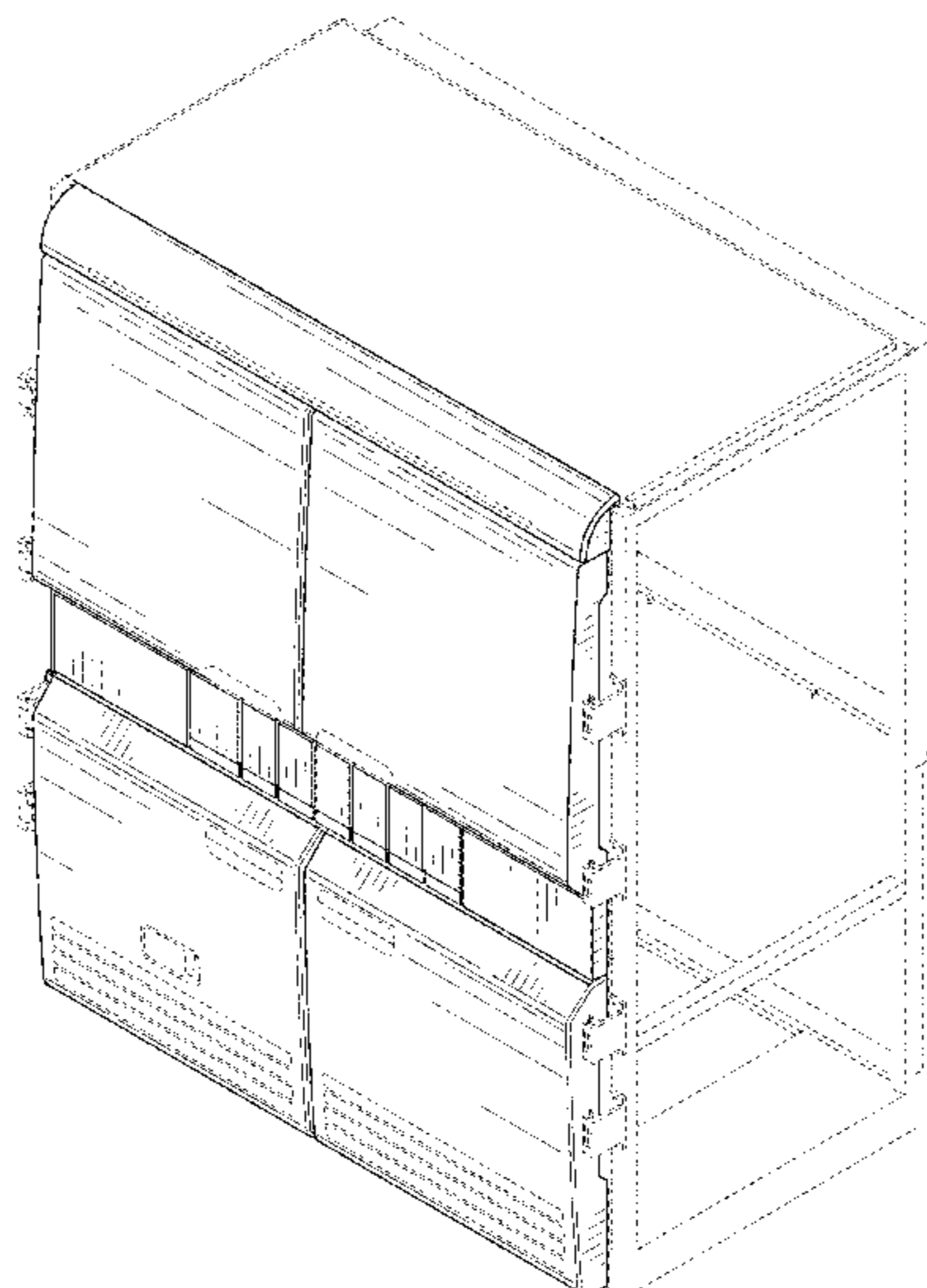

(56)

References Cited

U.S. PATENT DOCUMENTS

D652,947 S 1/2012 Philipak et al.  
 D659,174 S 5/2012 Mueller  
 D663,040 S 7/2012 Oonuma et al.  
 D676,568 S 2/2013 Liu et al.  
 D685,483 S 7/2013 LiCalzi  
 D686,261 S 7/2013 Sunter et al.  
 D686,262 S 7/2013 Sunter et al.  
 D686,263 S 7/2013 Sunter et al.  
 D690,330 S 9/2013 Tsuchiyama et al.  
 D690,745 S 10/2013 Koide et al.  
 D719,275 S 12/2014 Gutmann et al.  
 D724,753 S 3/2015 Gutmann et al.  
 D730,959 S 6/2015 Kirkland et al.  
 D731,563 S 6/2015 Kirkland et al.  
 D735,253 S 7/2015 Bausback  
 D736,840 S 8/2015 Kirkland et al.  
 D753,734 S 4/2016 Hanschen  
 D759,738 S 6/2016 Schonherr et al.  
 D762,748 S 8/2016 Schonherr et al.  
 D777,049 S 1/2017 Barton et al.  
 D781,357 S 3/2017 Inaba et al.  
 D788,617 S 6/2017 Barton et al.  
 D794,099 S 8/2017 Gallo  
 D800,000 S 10/2017 Barton et al.  
 D802,156 S 11/2017 Barton et al.  
 D803,712 S 11/2017 Kurata  
 D811,913 S 3/2018 Barton et al.  
 D813,410 S 3/2018 LiCalzi et al.

D816,738 S 5/2018 Kim  
 D816,741 S 5/2018 Nicaise  
 D822,724 S 7/2018 Hanschen  
 D823,359 S 7/2018 Krebber  
 D825,489 S 8/2018 Yoshida et al.  
 D838,613 S \* 1/2019 Barton ..... D10/81  
 D840,048 S 2/2019 Barton et al.  
 D841,188 S 2/2019 Choudhary et al.  
 D843,597 S 3/2019 Kurz-Ottenwaelder et al.  
 D846,138 S 4/2019 Masuda et al.  
 D846,139 S 4/2019 Masuda et al.  
 D846,140 S 4/2019 Masuda et al.  
 D848,019 S 5/2019 Barton et al.  
 D850,955 S 6/2019 Barton et al.  
 D857,536 S \* 8/2019 Zhang ..... D10/81  
 D859,192 S 9/2019 Barton et al.  
 D869,309 S 12/2019 Barton et al.  
 D870,910 S \* 12/2019 Livingston ..... D24/216  
 D876,259 S \* 2/2020 Barton ..... D10/81  
 2019/0107547 A1 \* 4/2019 VanSickler ..... B01L 9/52

OTHER PUBLICATIONS

Livingston, Dwight, "Sample Preparation Module, Diagnostic Testing Module, and Machine Assembly," U.S. Appl. No. 29/703,740, filed Aug. 29, 2019.  
 Livingston, Dwight, "Sample Preparation Module, Diagnostic Testing Module, and Machine Assembly," U.S. Appl. No. 29/703,752, filed Aug. 29, 2019.

\* cited by examiner

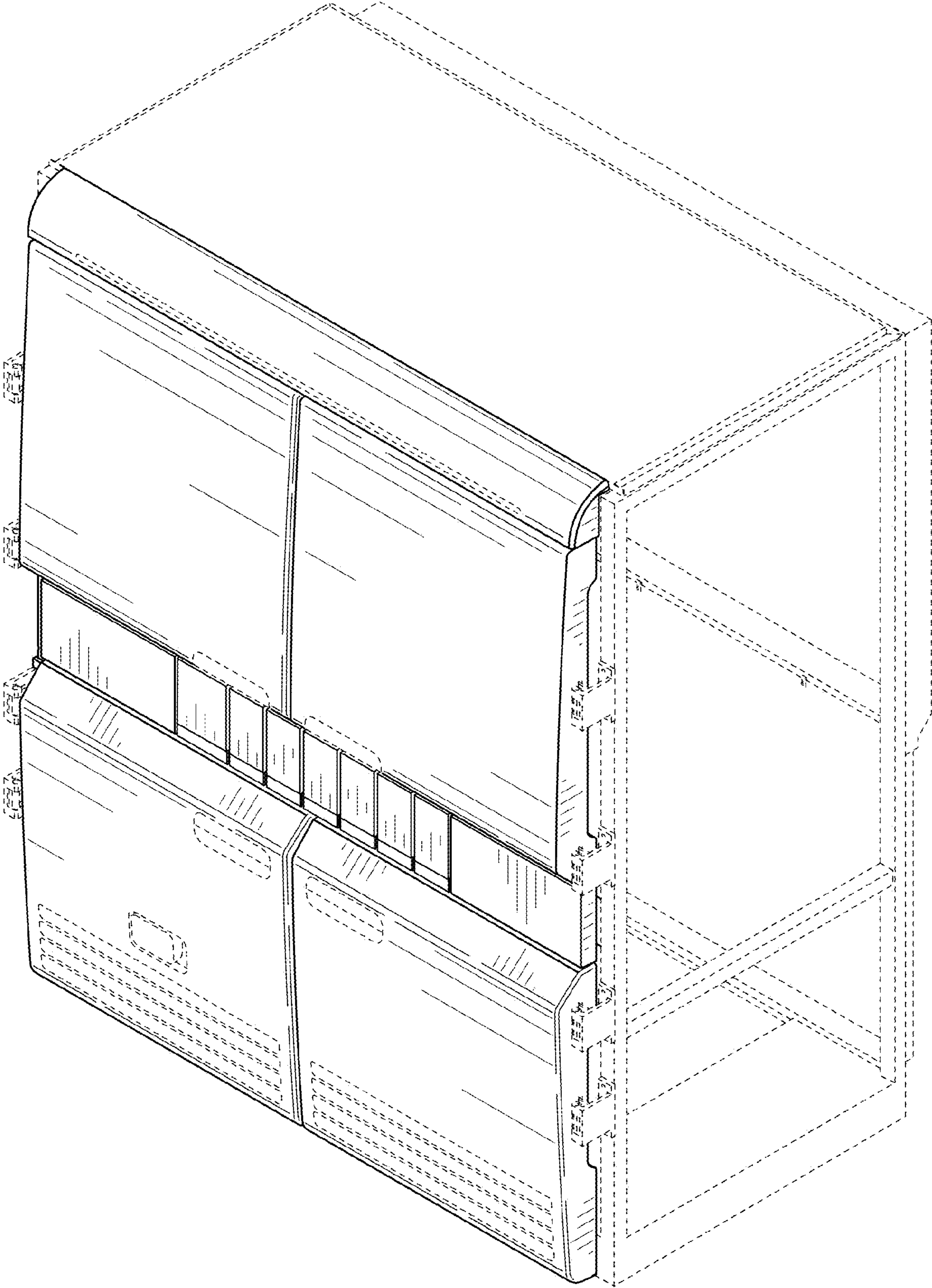

FIG. 1

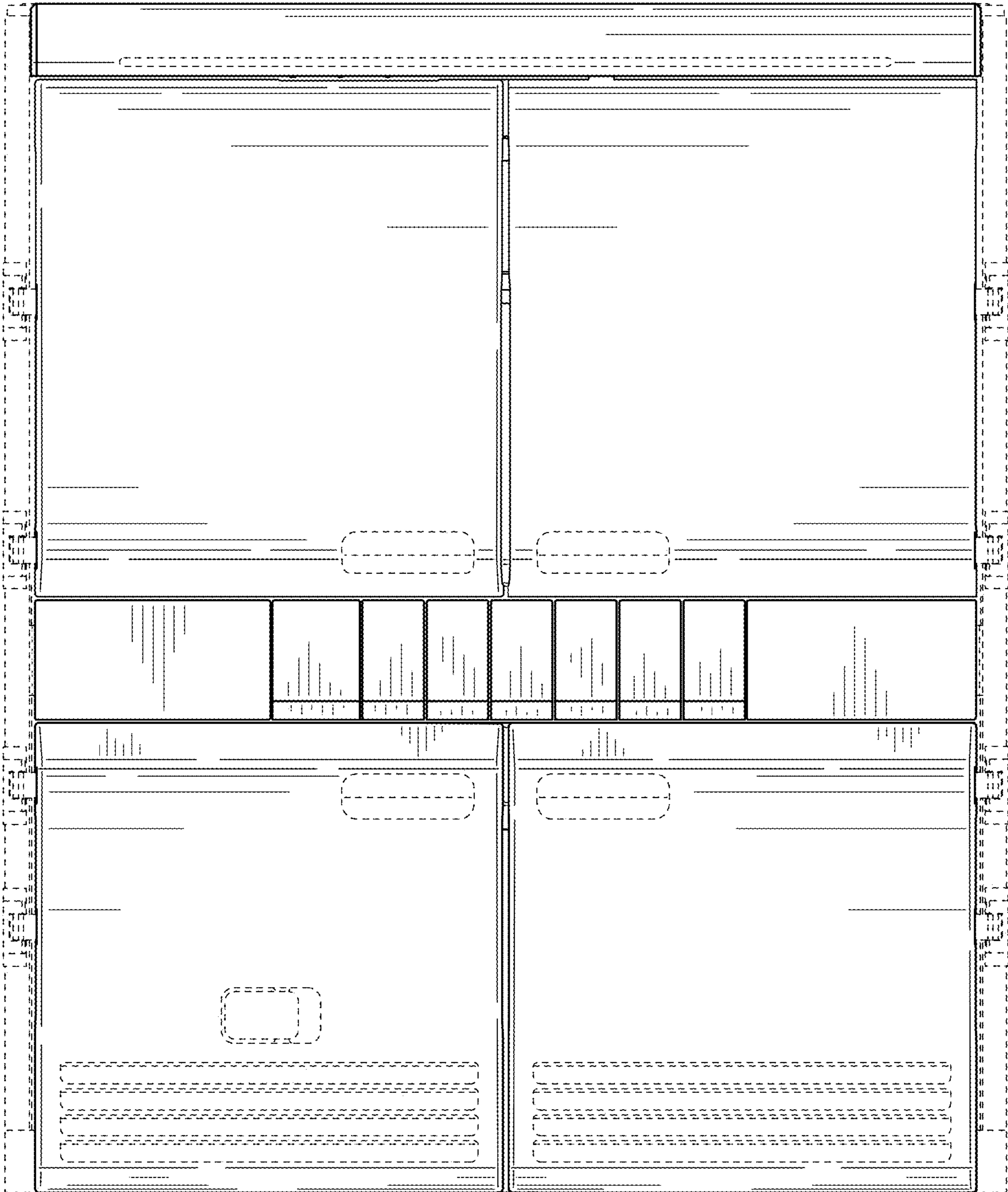

FIG. 2

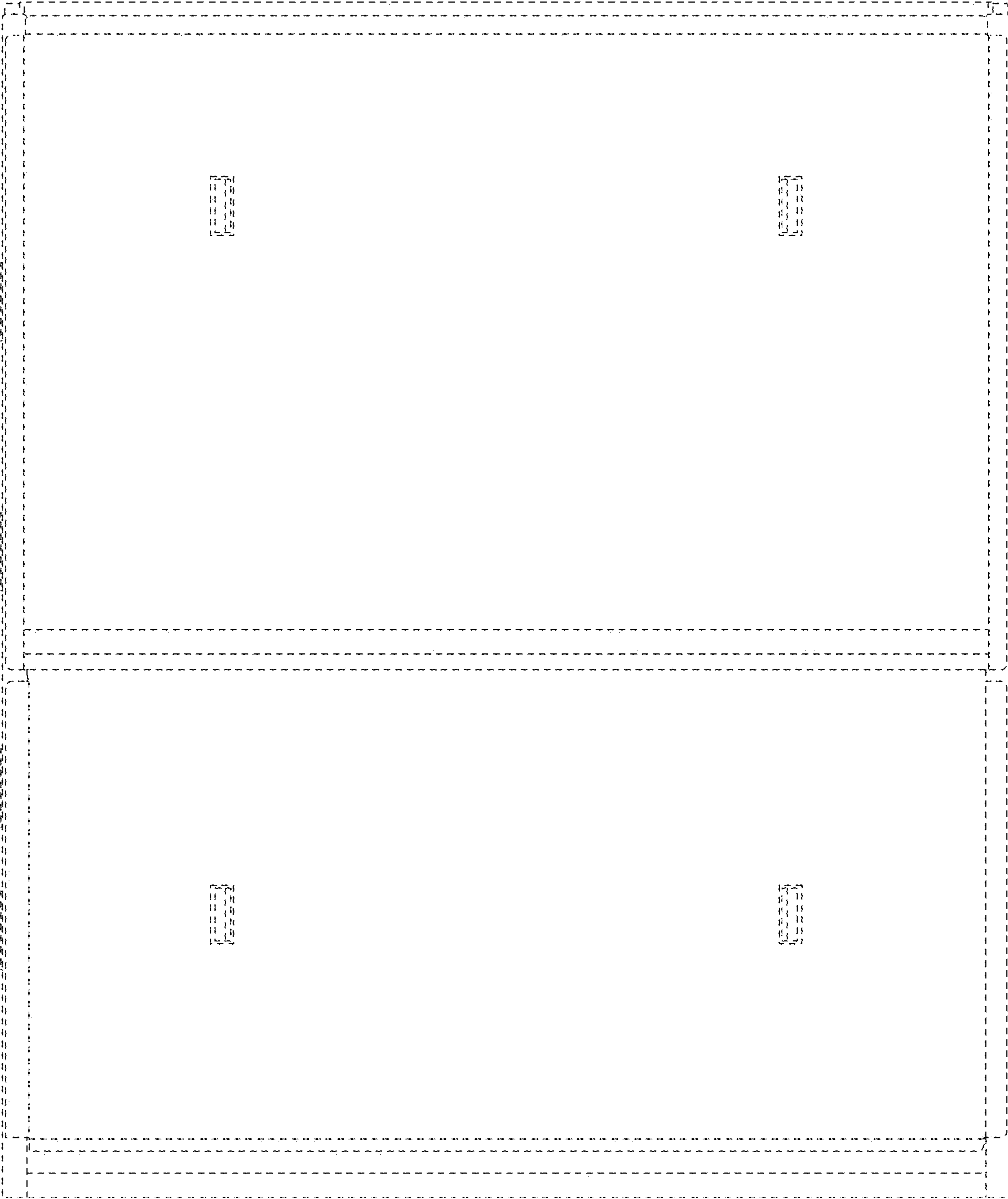

FIG. 3

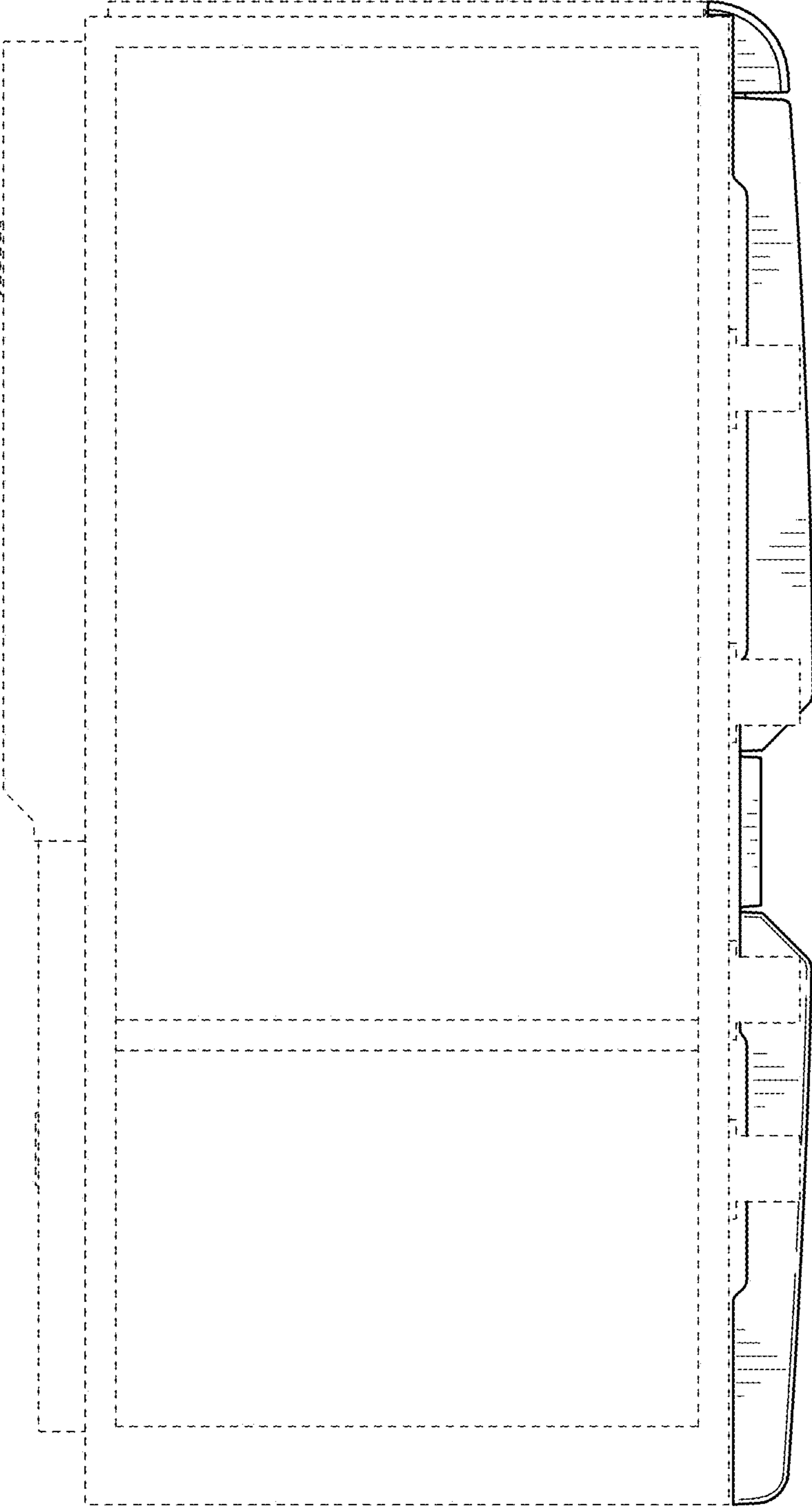

FIG. 4

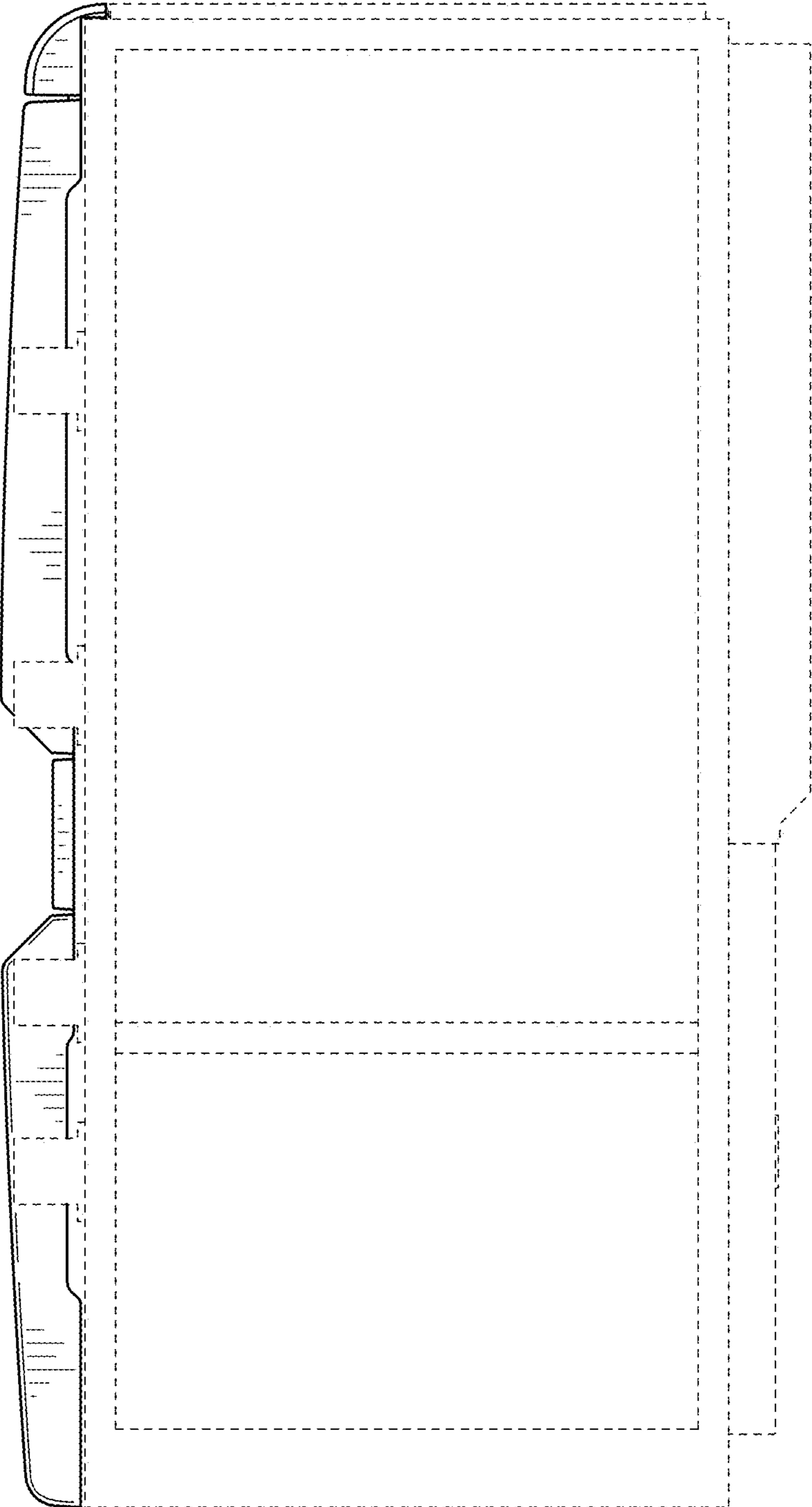

FIG. 5

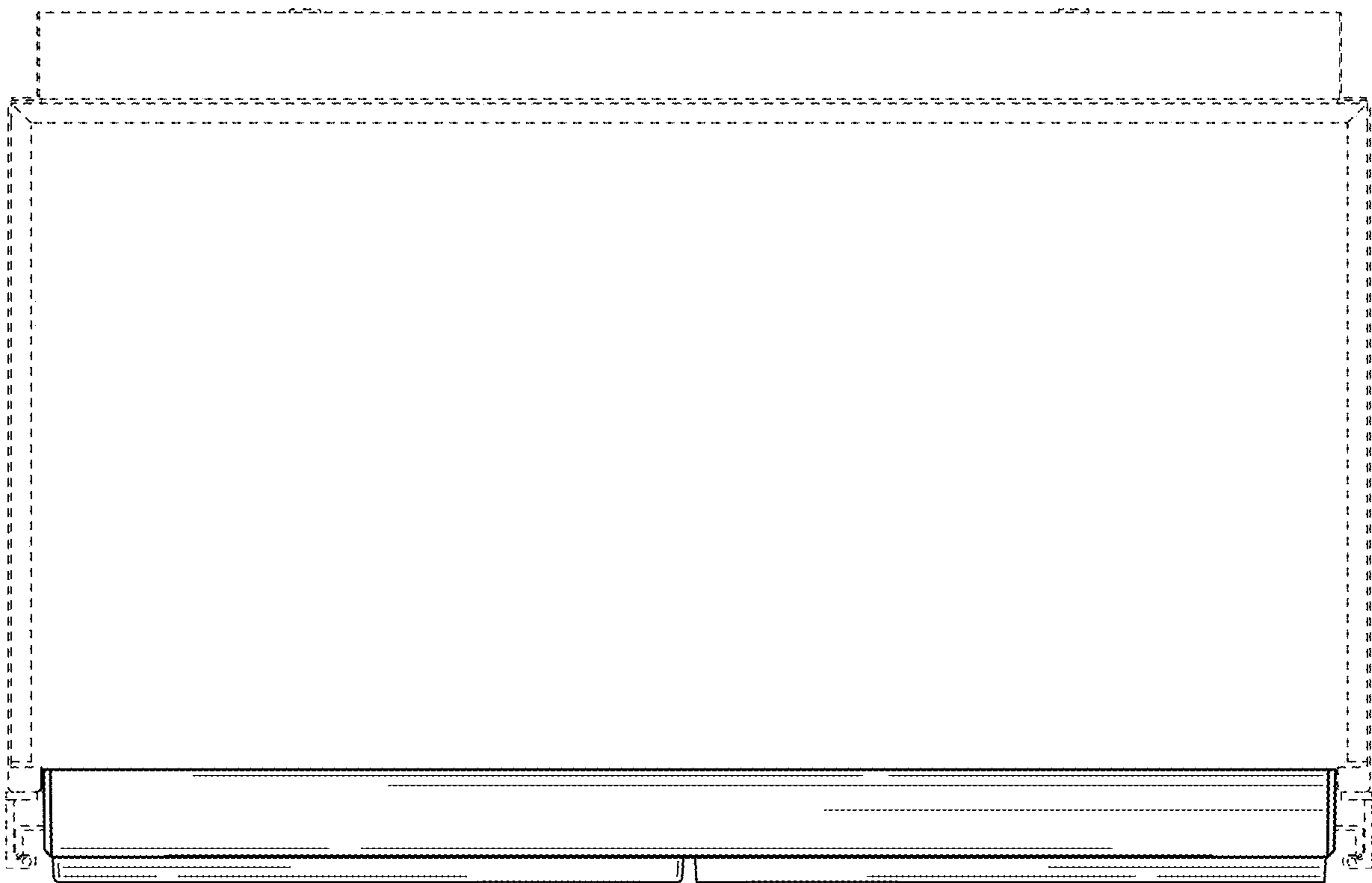

FIG. 6



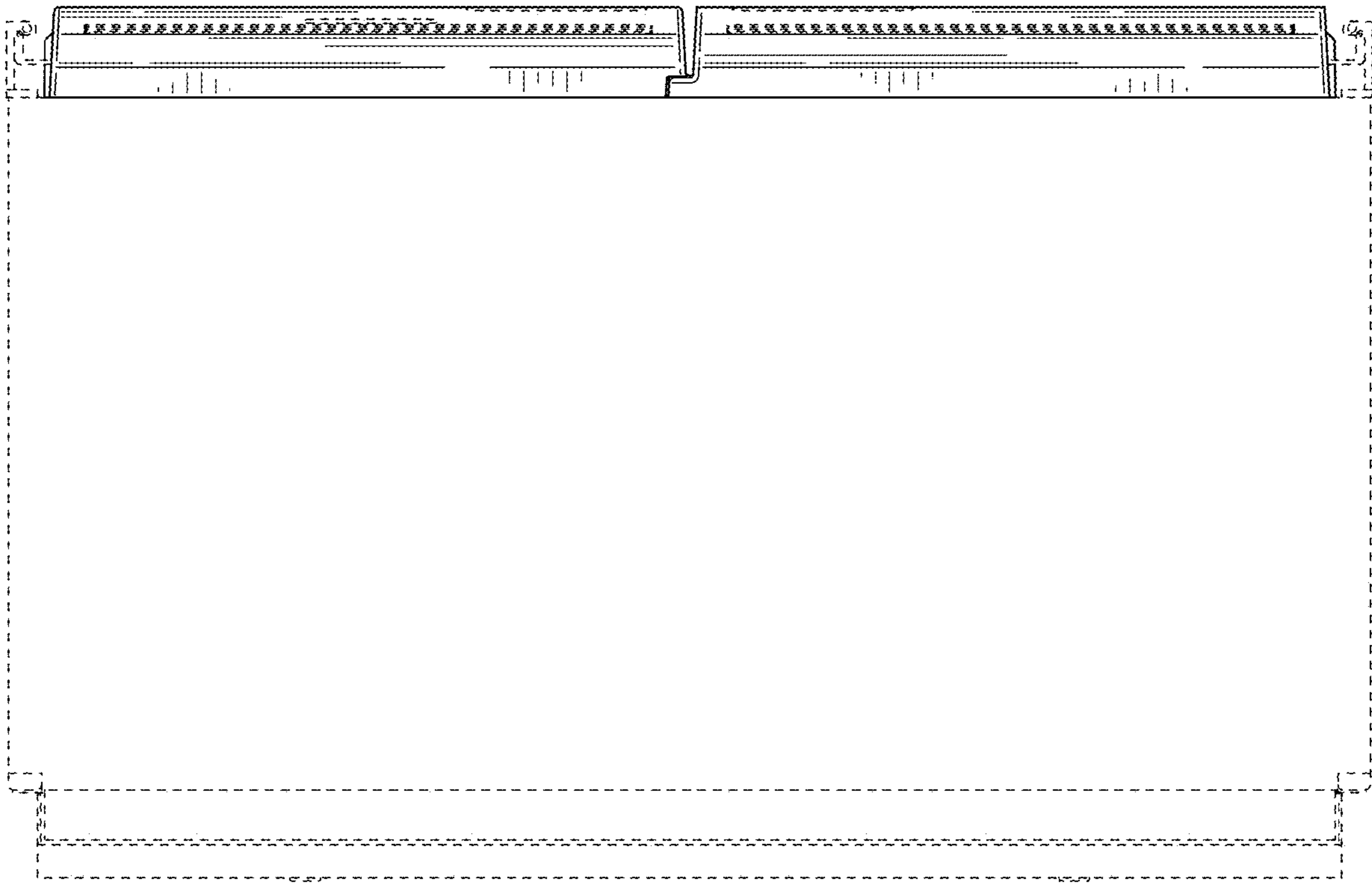

FIG. 7