



US00D920125S

(12) **United States Design Patent** (10) **Patent No.:** **US D920,125 S**
Nagata (45) **Date of Patent:** **** May 25, 2021**

(54) **BOTTLE**
(71) Applicant: **Kaori Nagata**, Tokyo (JP)
(72) Inventor: **Kaori Nagata**, Tokyo (JP)
(73) Assignee: **SHISEIDO CO., LTD.**, Tokyo (JP)
(**) Term: **15 Years**

D646,579 S * 10/2011 Rahe D9/560
D740,127 S * 10/2015 Chertoff D9/559
D746,143 S * 12/2015 Yamamoto D9/529
D775,529 S * 1/2017 McGregor D9/554
D785,458 S * 5/2017 Futagami D9/529
D808,280 S * 1/2018 Nagata D9/560
D808,815 S * 1/2018 Arkin D9/560
D844,247 S * 3/2019 Zhou D28/85
D853,035 S * 7/2019 Moretti D28/76

* cited by examiner

(21) Appl. No.: **29/645,628**
(22) Filed: **Apr. 27, 2018**
(51) **LOC (13) Cl.** **09-01**
(52) **U.S. Cl.**
USPC **D9/560**; D9/435; D9/520; D9/574
(58) **Field of Classification Search**
USPC D9/434-435, 444-445, 516, 520, 529,
D9/559-560, 567, 574, 682, 686-687,
D9/715, 719; D3/203.2; D7/635;
D27/173, 186, 189-191; D28/77, 85-86
CPC B65D 1/00; B65D 1/02; B65D 1/0223;
B65D 23/00; B65D 51/32; B65D
2501/00; B65D 2501/0009; B65D
2501/0081
See application file for complete search history.

Primary Examiner — Dana Meyrow
(74) *Attorney, Agent, or Firm* — Manabu Kanesaka

(57) **CLAIM**

The ornamental design for bottle, as shown and described.

DESCRIPTION

The file of this patent contains at least one drawing/photograph executed in color. Copies of this patent with color drawing(s)/photograph(s) will be provided by the Office upon request and payment of the necessary fee.

FIG. 1 is a perspective view of a bottle showing my new design;

FIG. 2 is a front view thereof;

FIG. 3 is a rear view thereof;

FIG. 4 is a plan view thereof;

FIG. 5 is a left side view thereof;

FIG. 6 is a right side view thereof;

FIG. 7 is a cross-sectional view thereof along the line 7-7 in FIG. 4; and,

FIG. 8 is a perspective view thereof shown with the inside and opposing side details seen through the transparent sidewall material of the body of the bottle and the color removed for ease of understanding.

The broken lines depict portions of the bottle that form no part of claimed design.

(56) **References Cited**

U.S. PATENT DOCUMENTS

D214,877 S * 8/1969 Biallo et al. D9/529
D252,736 S * 8/1979 Grodin D9/544
D298,364 S * 11/1988 Simonetti D28/85
D419,073 S * 1/2000 Jauffret D9/520
D426,774 S * 6/2000 Jauffret D9/520
D462,144 S * 8/2002 Gaydon D28/76
D501,279 S * 1/2005 Dittmer D28/85
D543,453 S * 5/2007 Fu D21/392
D564,898 S * 3/2008 McGuinness D9/560
D565,963 S * 4/2008 Slimane D9/687
D633,806 S * 3/2011 Lecoule D9/559

1 Claim, 8 Drawing Sheets
(6 of 8 Drawing Sheet(s) Filed in Color)

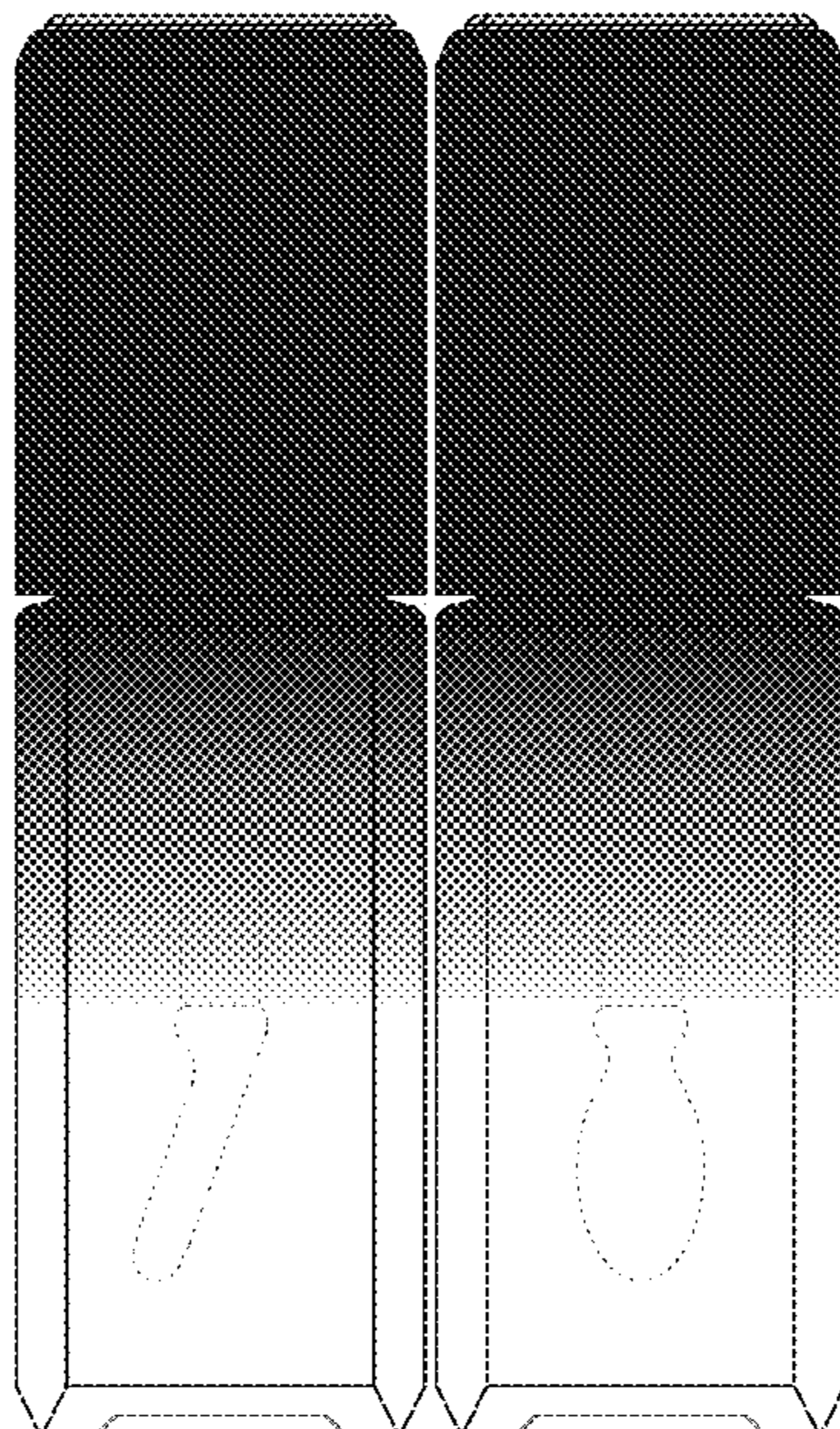

Fig.1

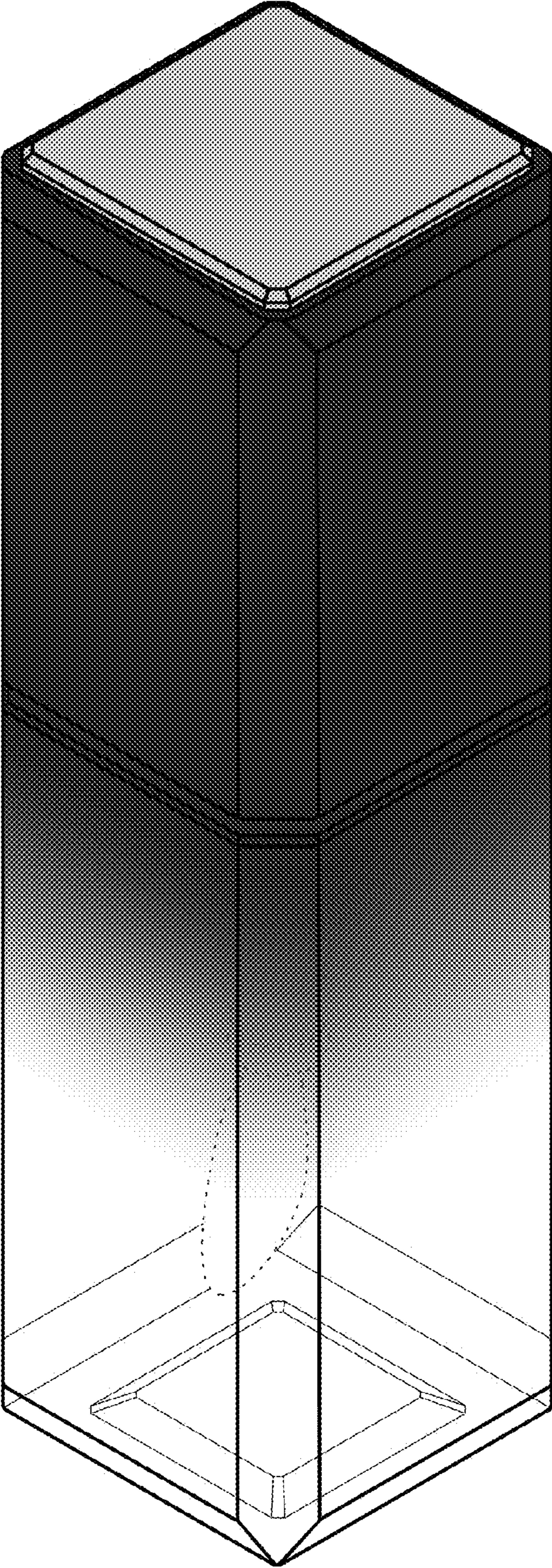

Fig.2

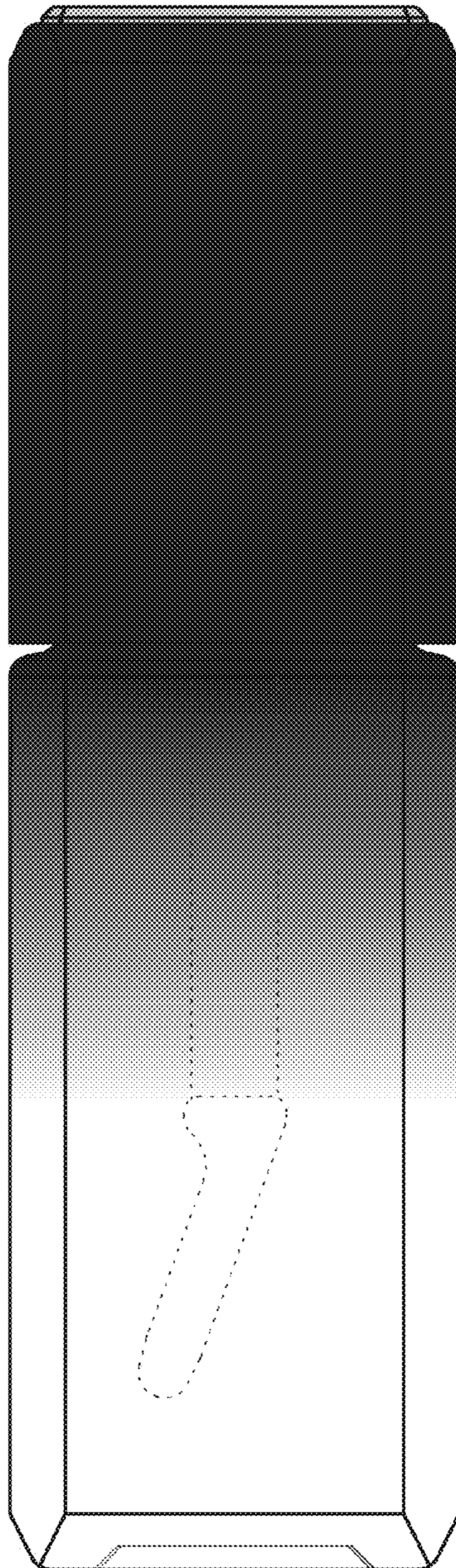

Fig.3

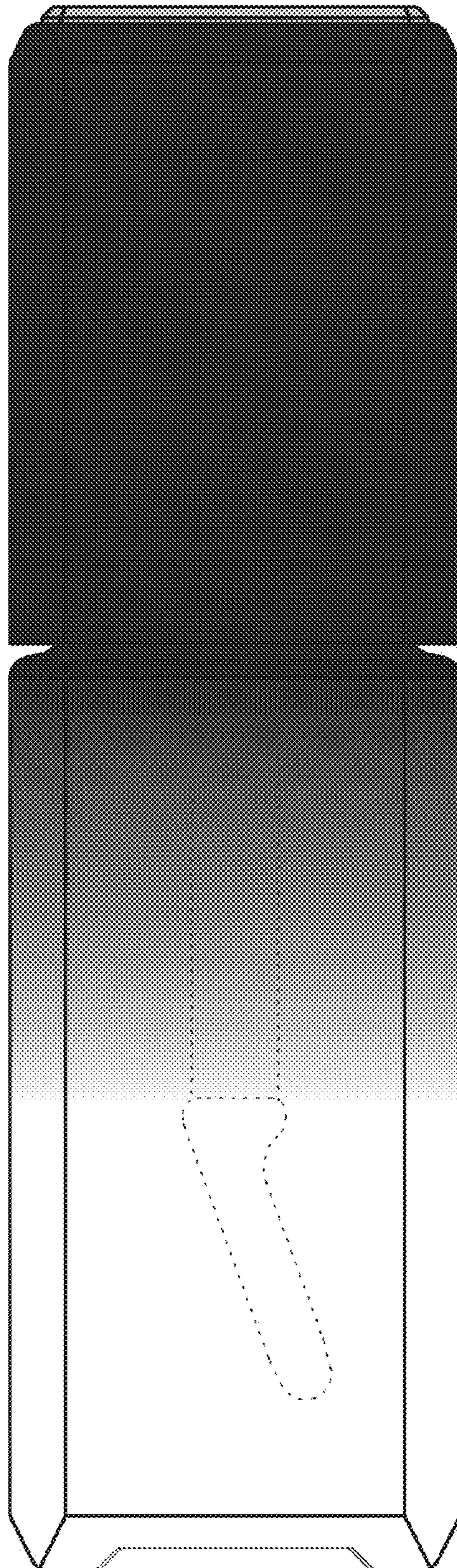

Fig.4

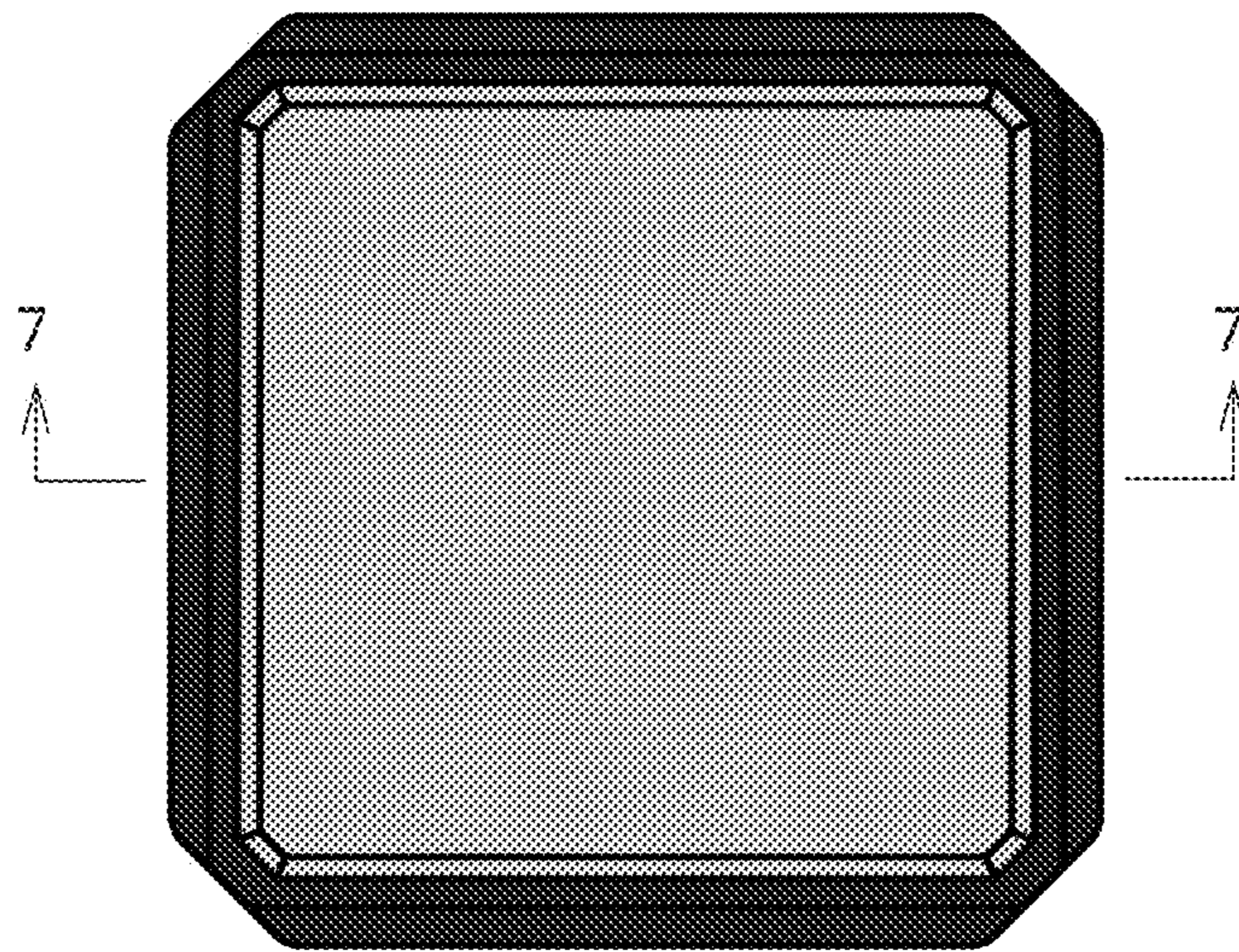

Fig.5

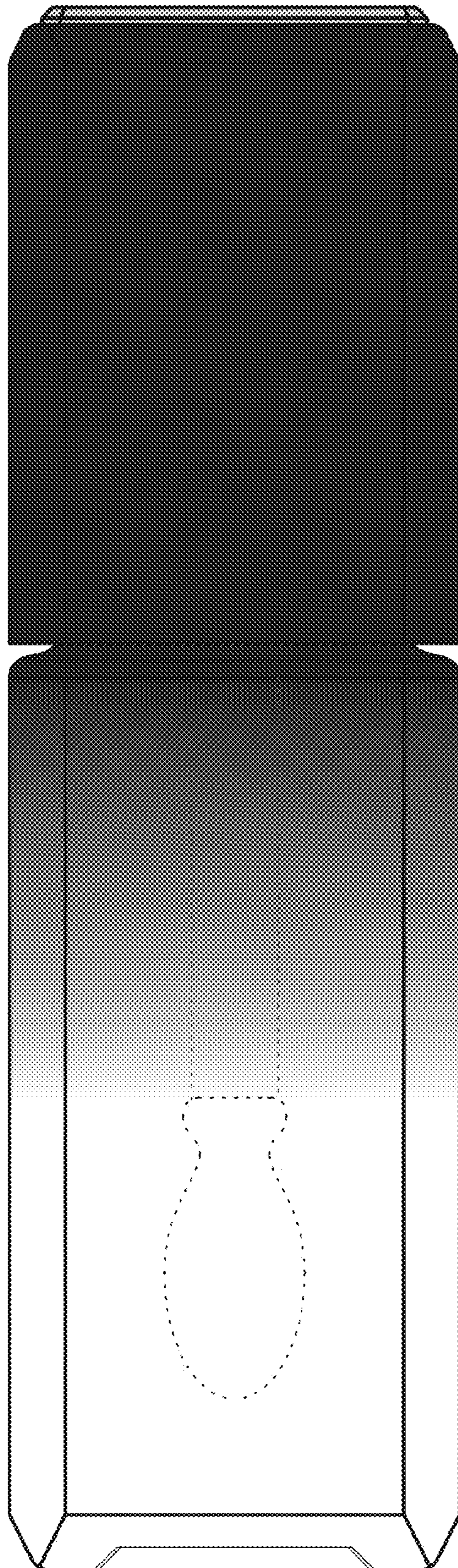

Fig.6

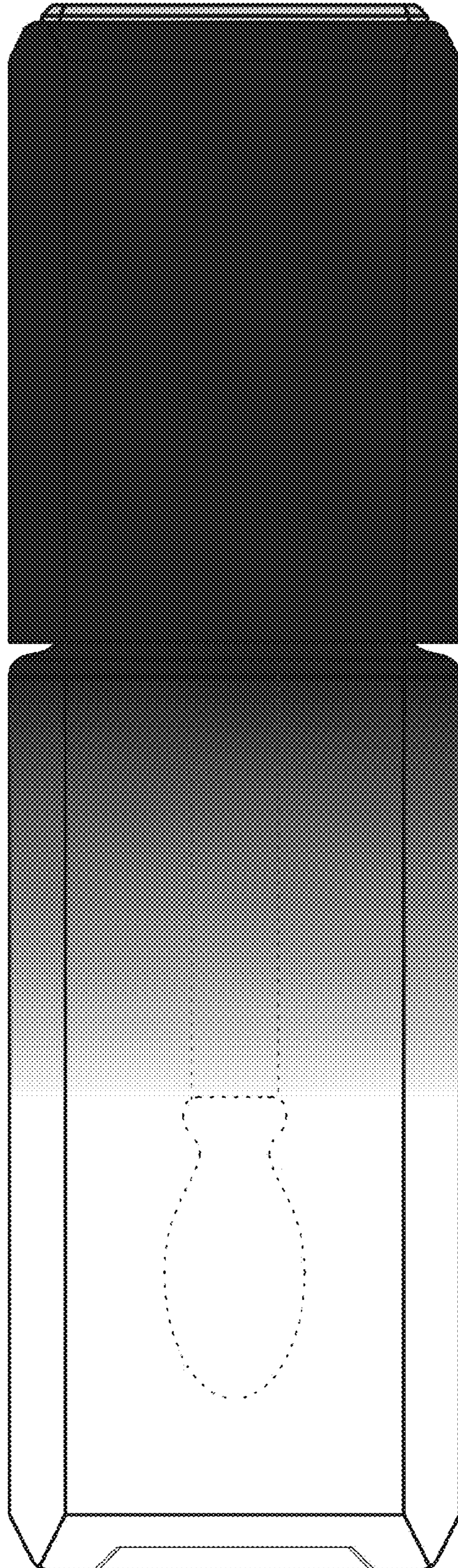

Fig.7

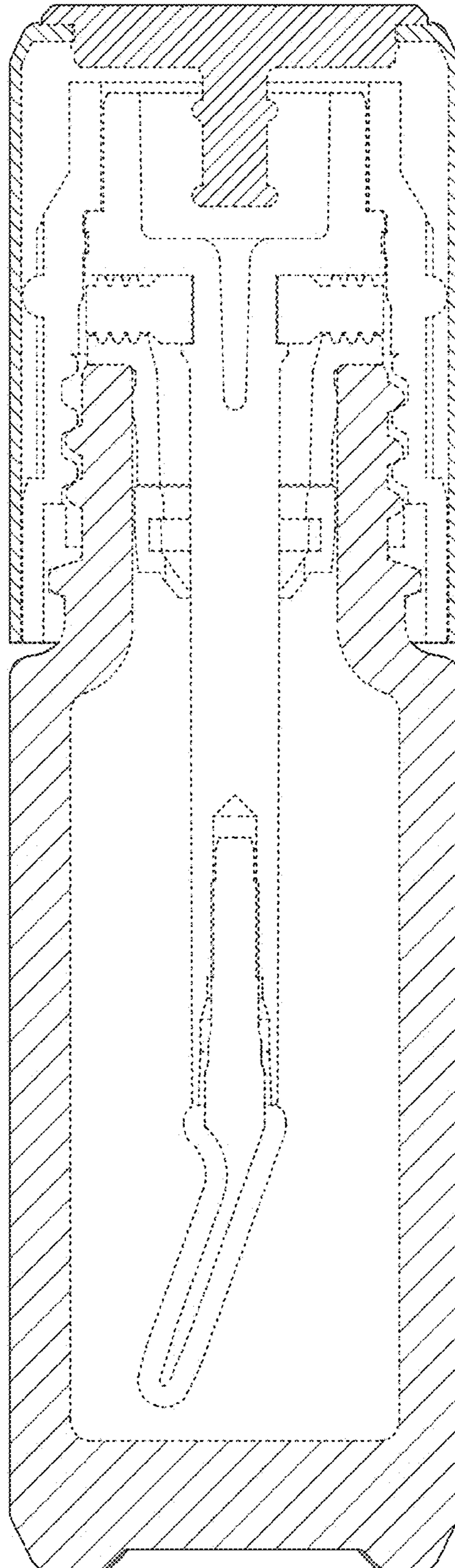

Fig.8

