



US00D919952S

(12) **United States Design Patent**
Brammer

(10) **Patent No.:** **US D919,952 S**

(45) **Date of Patent:** **** May 25, 2021**

- (54) **SHOE**
- (71) Applicant: **NIKE, Inc.**, Beaverton, OR (US)
- (72) Inventor: **Reba Brammer**, Portland, OR (US)
- (73) Assignee: **NIKE, Inc.**, Beaverton, OR (US)
- (**) Term: **15 Years**

7,770,306 B2 * 8/2010 Lyden A43B 7/1465
36/27
D666,795 S 9/2012 Shaffer
9,345,285 B2 * 5/2016 Lucas A43B 13/18
D799,801 S 10/2017 Da Costa Pereira Machado
D811,717 S * 3/2018 Guest D2/972
D814,753 S 4/2018 Gibson
(Continued)

- (21) Appl. No.: **29/719,995**
- (22) Filed: **Jan. 9, 2020**
- (51) **LOC (13) Cl.** **02-04**
- (52) **U.S. Cl.**
USPC **D2/972**
- (58) **Field of Classification Search**
USPC D2/896, 902, 904, 906-908, 969,
D2/972-974
CPC ... A43B 13/181; A43B 13/141; A43B 13/186;
A43B 13/188; A43B 23/26; A43B 1/04;
A43B 23/00; A43B 5/00
See application file for complete search history.

(56) **References Cited**
U.S. PATENT DOCUMENTS

4,492,046	A *	1/1985	Kosova	A43B 13/183	36/27
D404,896	S *	2/1999	Cooper	D2/947	
6,449,878	B1 *	9/2002	Lyden	A43B 1/0081	36/27
D472,696	S *	4/2003	Magro	D2/902	
D507,094	S *	7/2005	Lyden	D2/946	
6,925,732	B1 *	8/2005	Clarke	A43B 7/141	36/27
6,928,756	B1 *	8/2005	Haynes	A43B 13/183	36/27
7,016,867	B2 *	3/2006	Lyden	A43B 1/0081	36/37
7,100,308	B2 *	9/2006	Aveni	A43B 3/0068	36/144

OTHER PUBLICATIONS

“Detailed Look At The sacai x Nike LDWaffle in White”; Sneaker News; retrieved Dec. 31, 2019; published Nov. 26, 2019; URL: <<https://sneakernews.com/2019/11/26/sacai-nike-ldwaffle-bv0073-101-release-info/>>.

Primary Examiner — Cynthia Ramirez
Assistant Examiner — Laura H Yu
(74) *Attorney, Agent, or Firm* — Banner & Witcoff, Ltd.

(57) **CLAIM**

The ornamental design for a shoe, as shown and described.

DESCRIPTION

FIG. 1 is a side view of a shoe showing my new design; FIG. 2 is a rear perspective view thereof; FIG. 3 is a rear view thereof; FIG. 4 is an opposite side rear perspective view thereof; FIG. 5 is an opposite side view thereof; FIG. 6 is a side view of a shoe showing an alternate embodiment of my new design; FIG. 7 is a rear perspective view thereof; FIG. 8 is a rear view thereof; FIG. 9 is an opposite side rear perspective view thereof; and, FIG. 10 is an opposite side view thereof. The broken lines immediately adjacent to the shaded area define the bounds of the claimed design and form no part thereof. The broken lines depicting the remainder of the shoe show features that form no part of the claimed design.

1 Claim, 10 Drawing Sheets

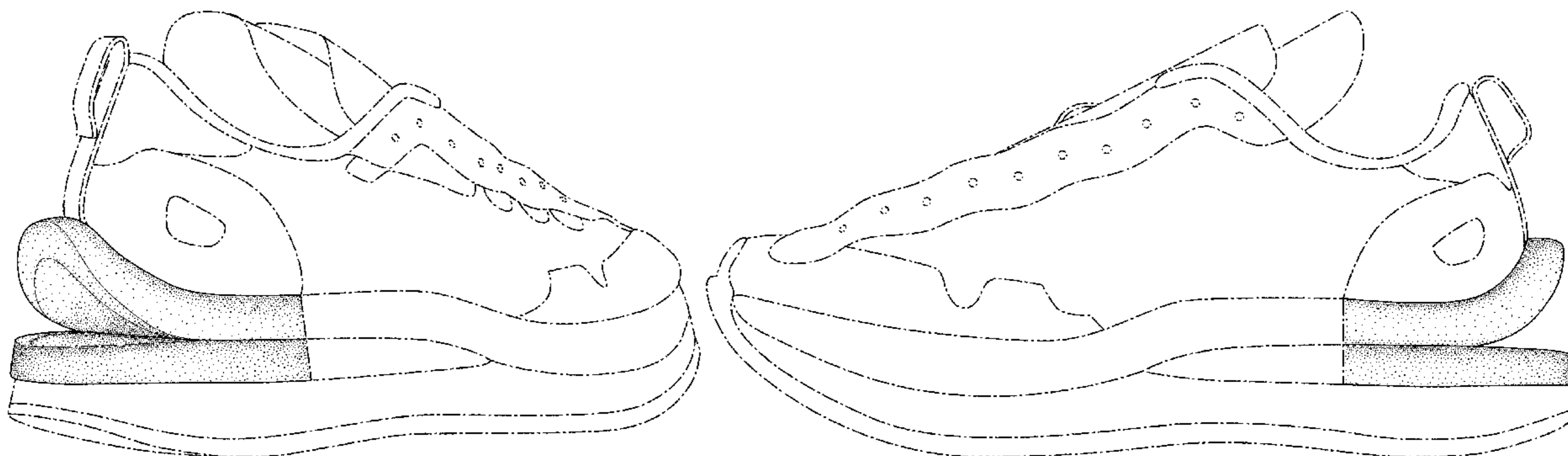

(56)

References Cited

U.S. PATENT DOCUMENTS

D840,663 S * 2/2019 Flanagan A43B 11/00
D2/972
D846,245 S * 4/2019 Kosenick D2/947
D869,830 S * 12/2019 Lucas A43B 13/04
D2/947
D874,123 S * 2/2020 Cin D2/972
10,709,200 B2 * 7/2020 Nurse A43B 13/188

* cited by examiner

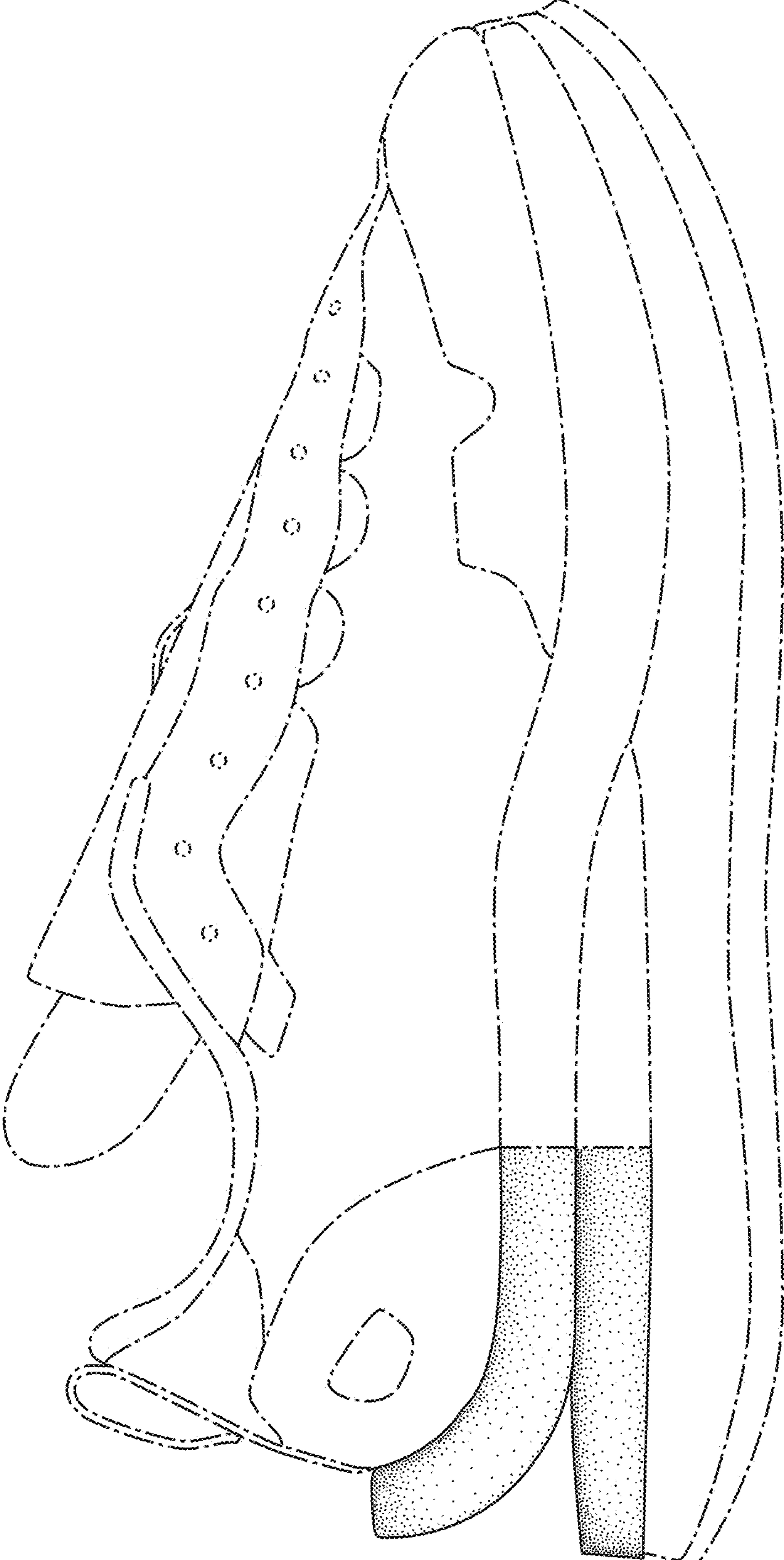

FIG. 1

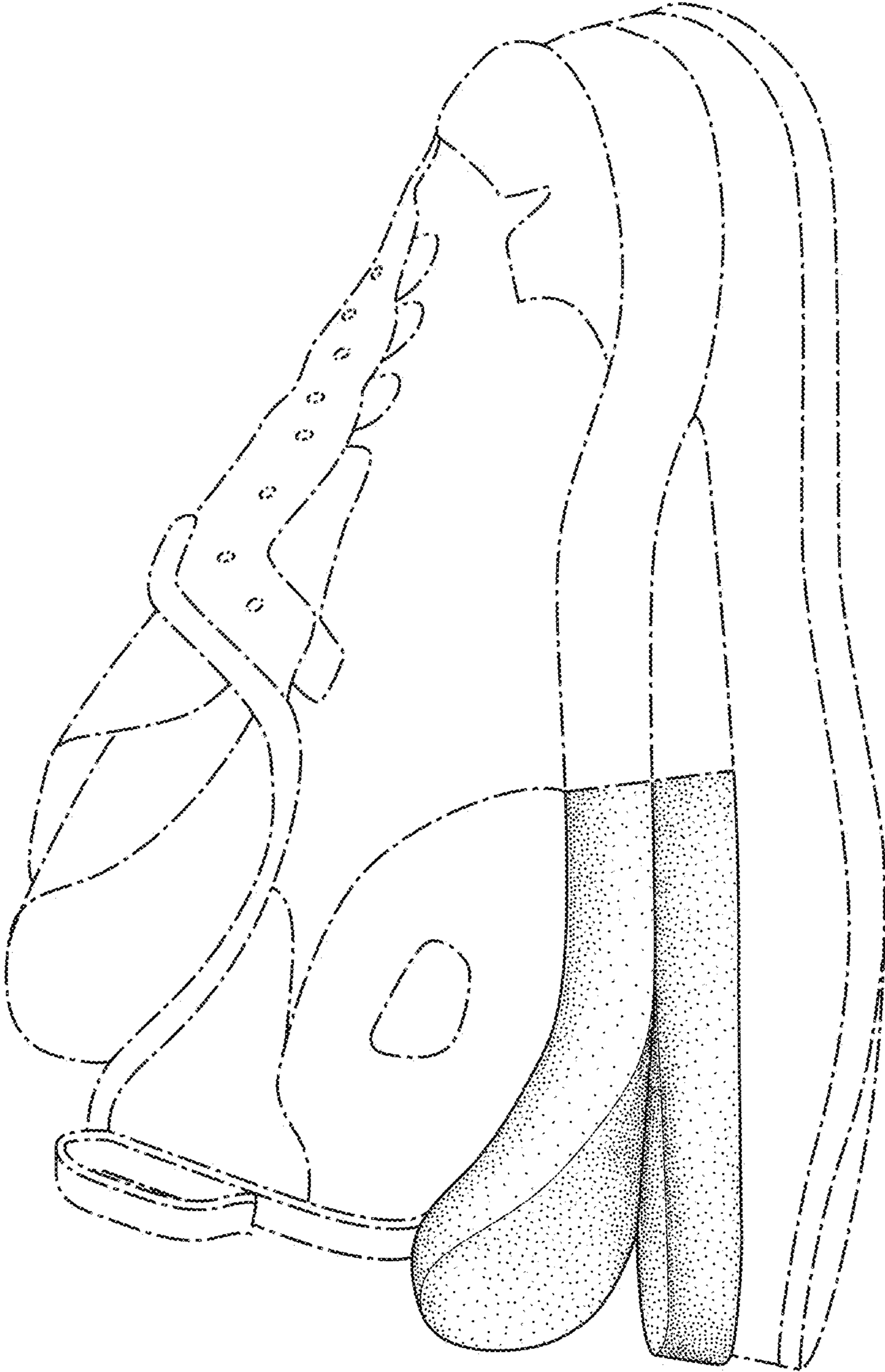

FIG. 2

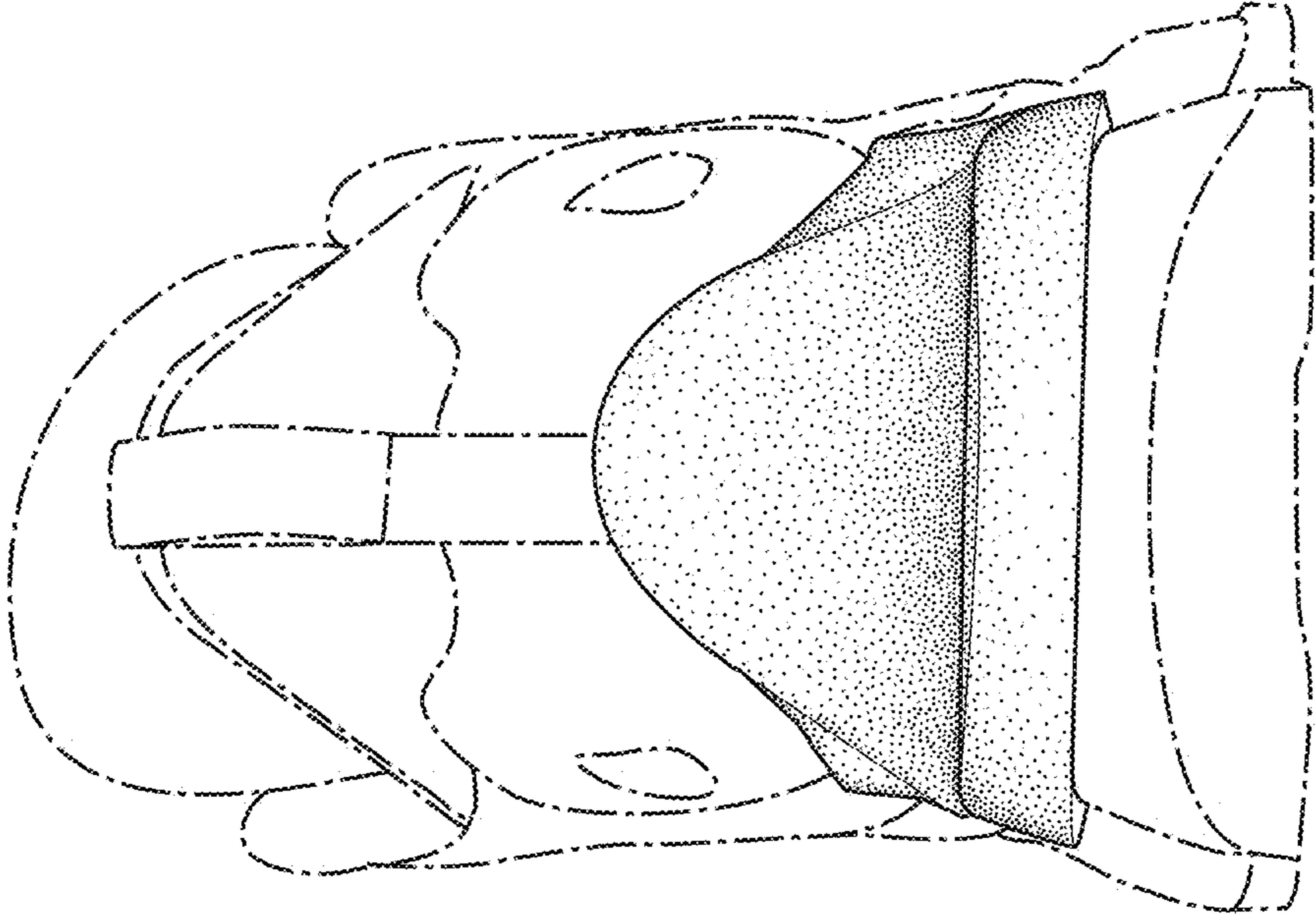

FIG. 3

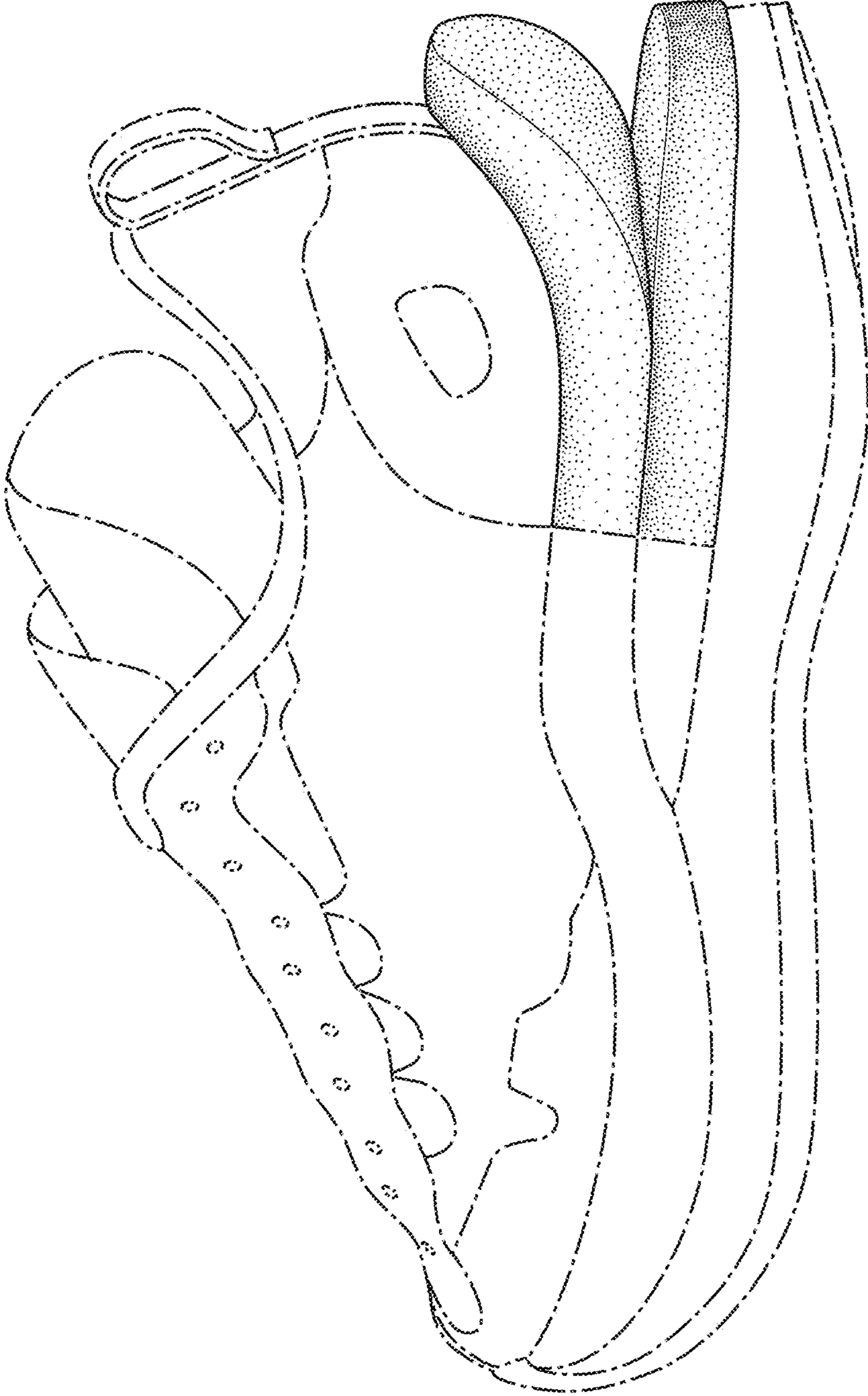

FIG. 4

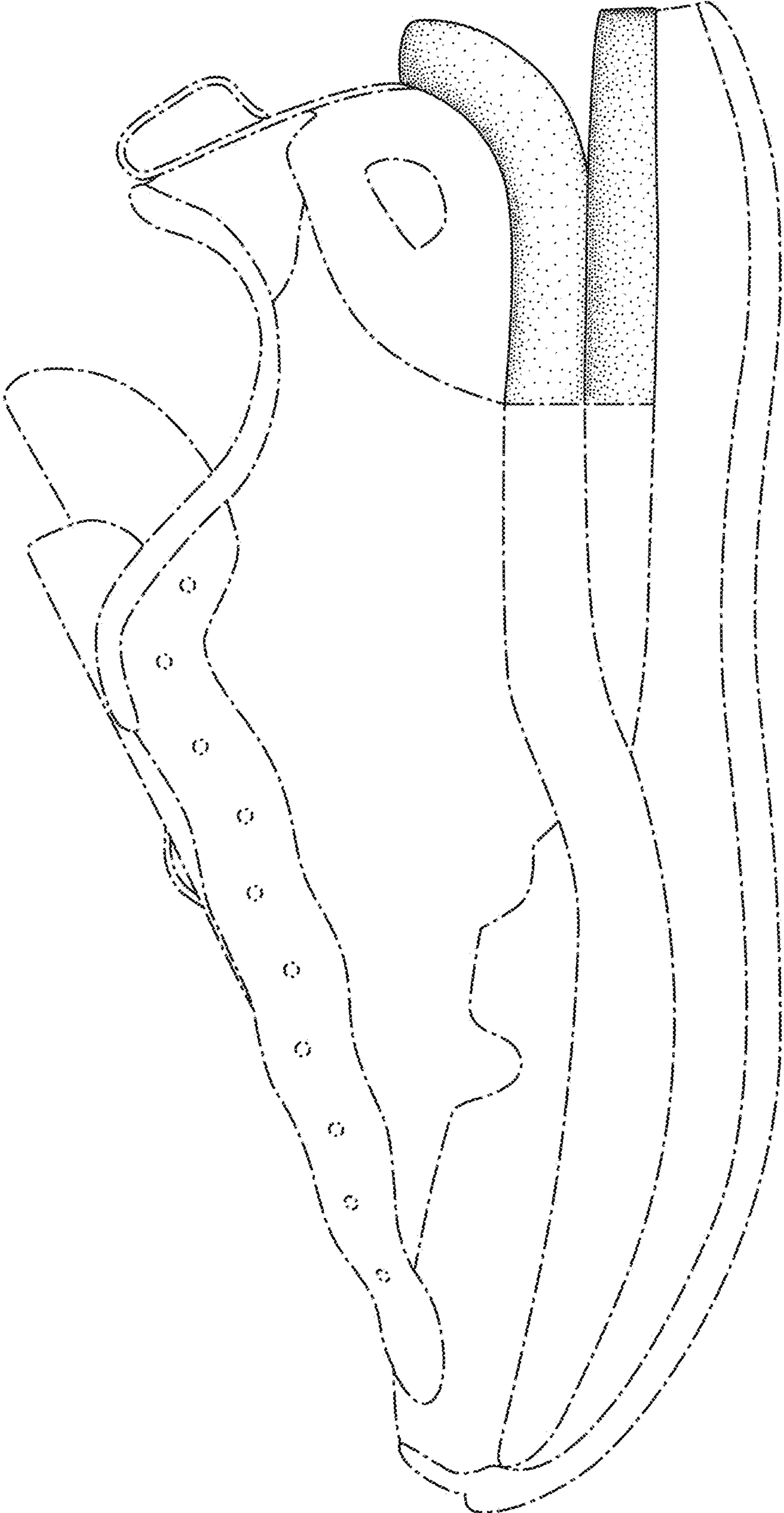

FIG. 5

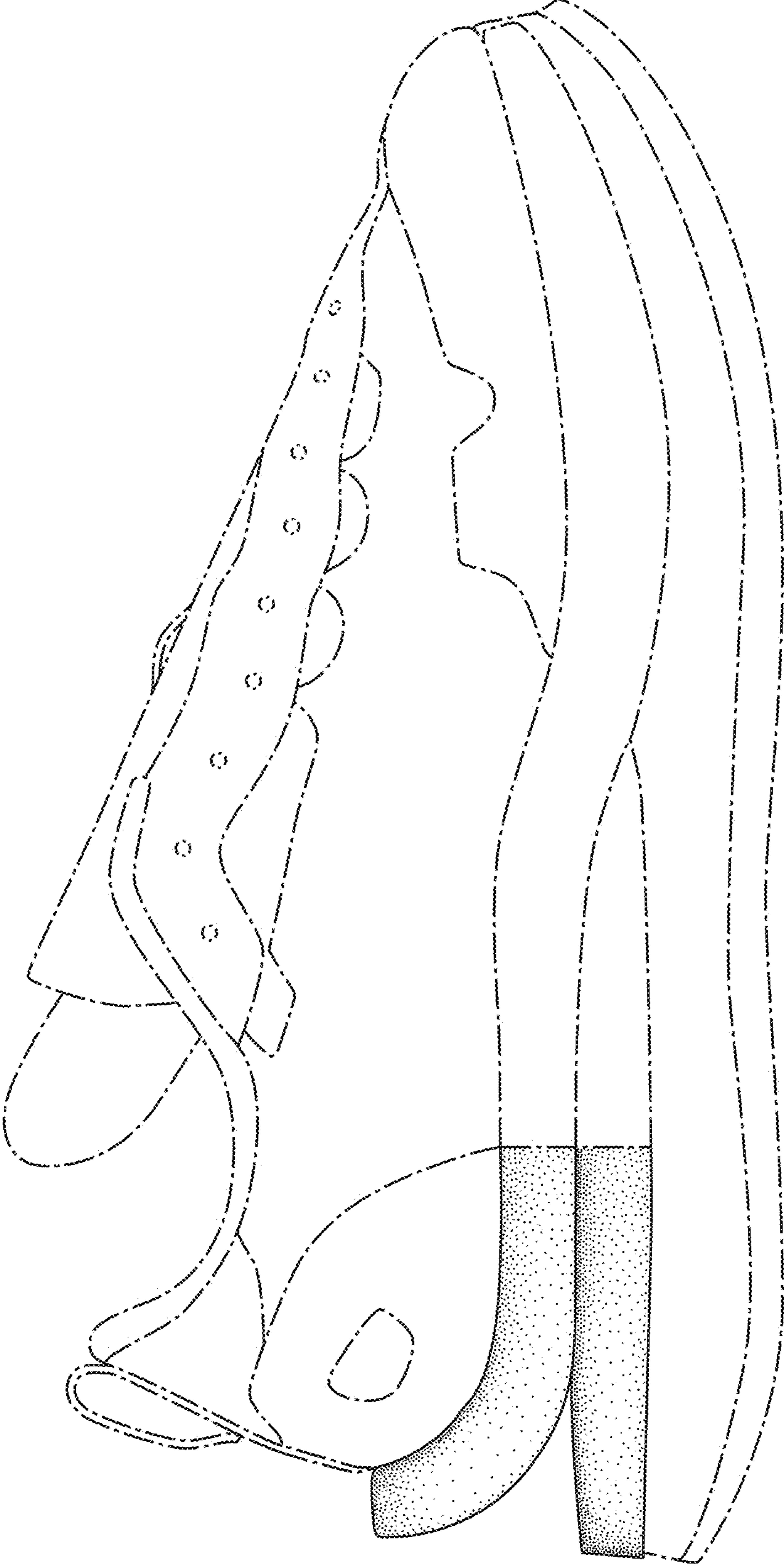

FIG. 6

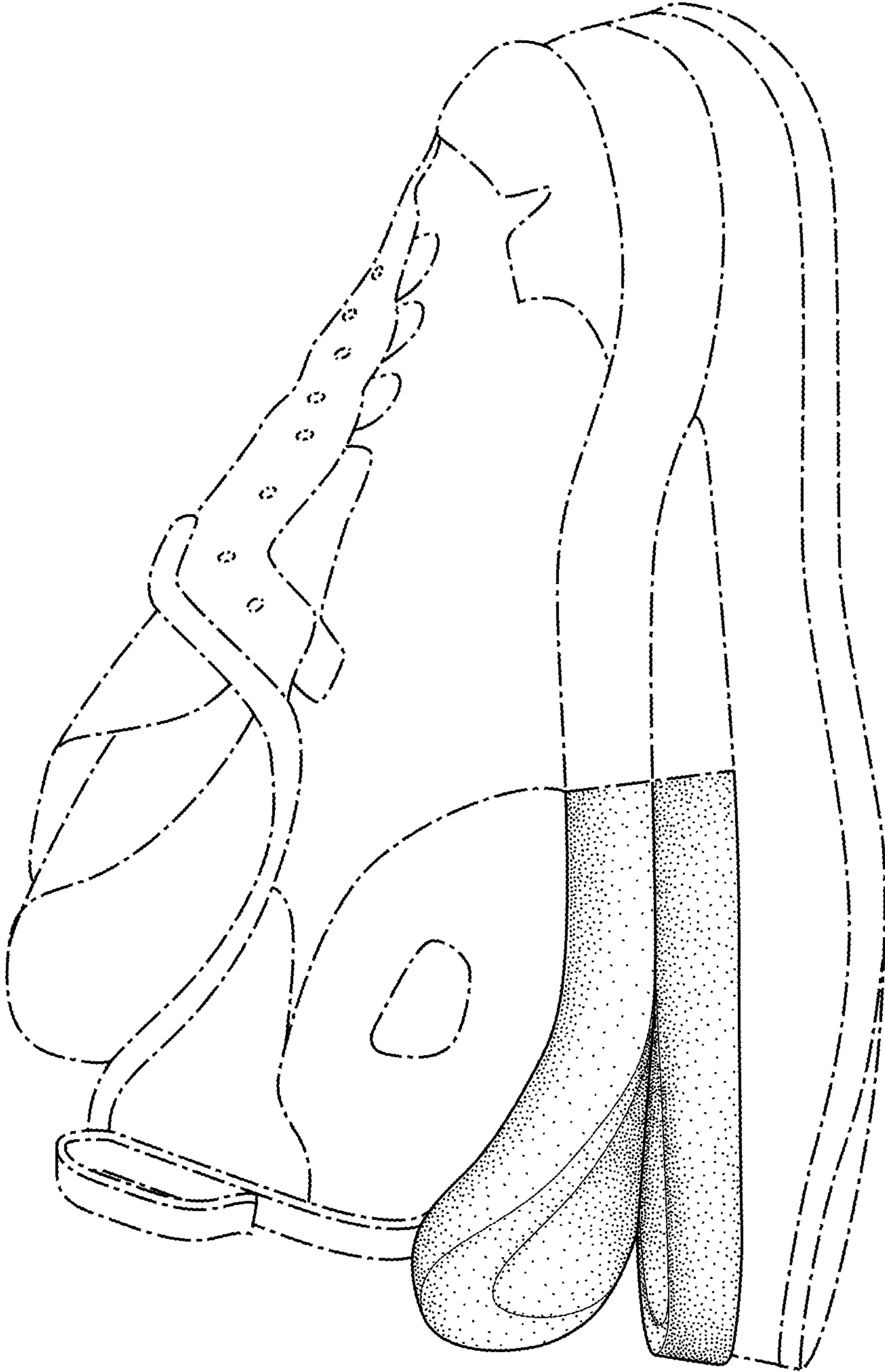

FIG. 7

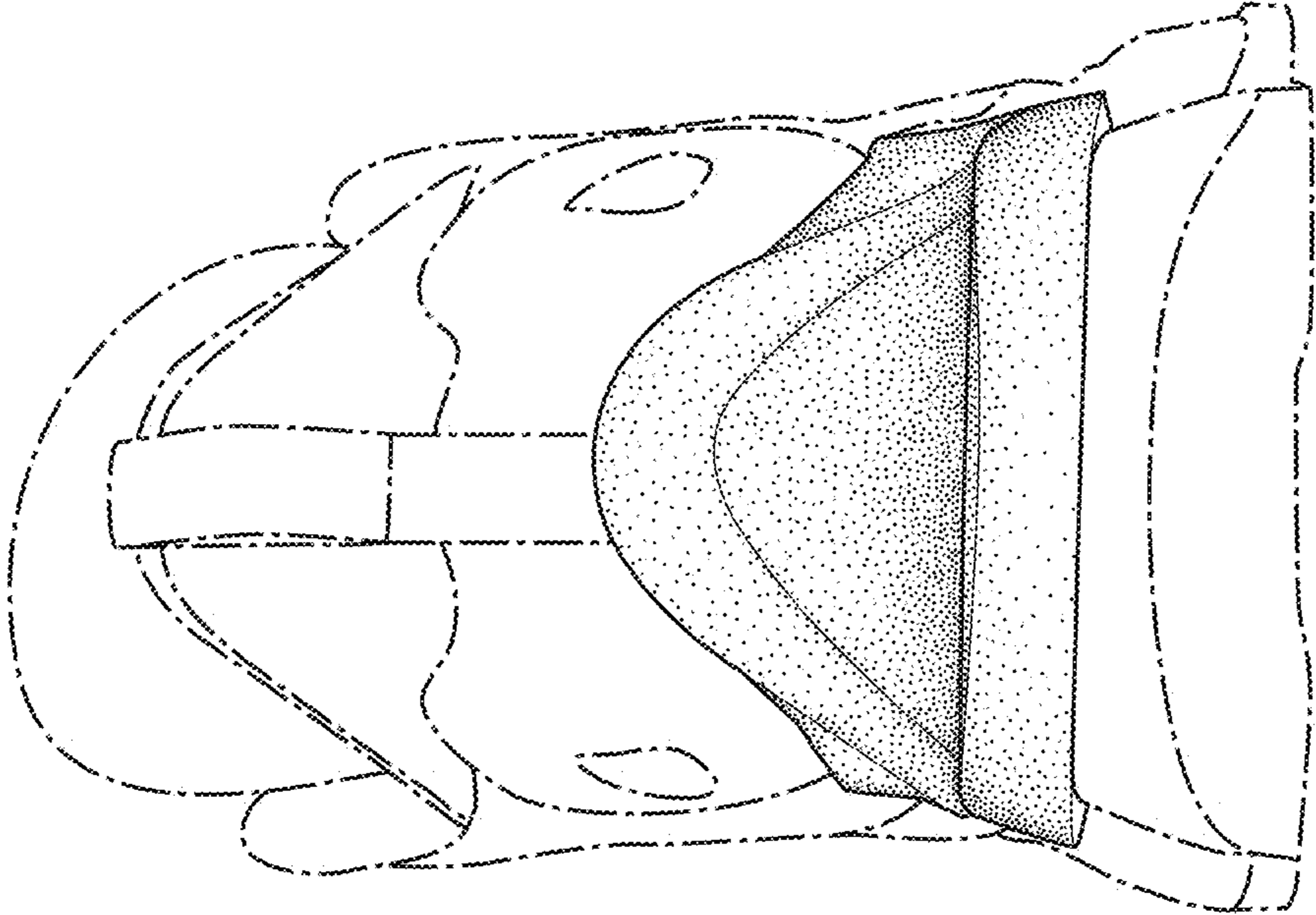

FIG. 8

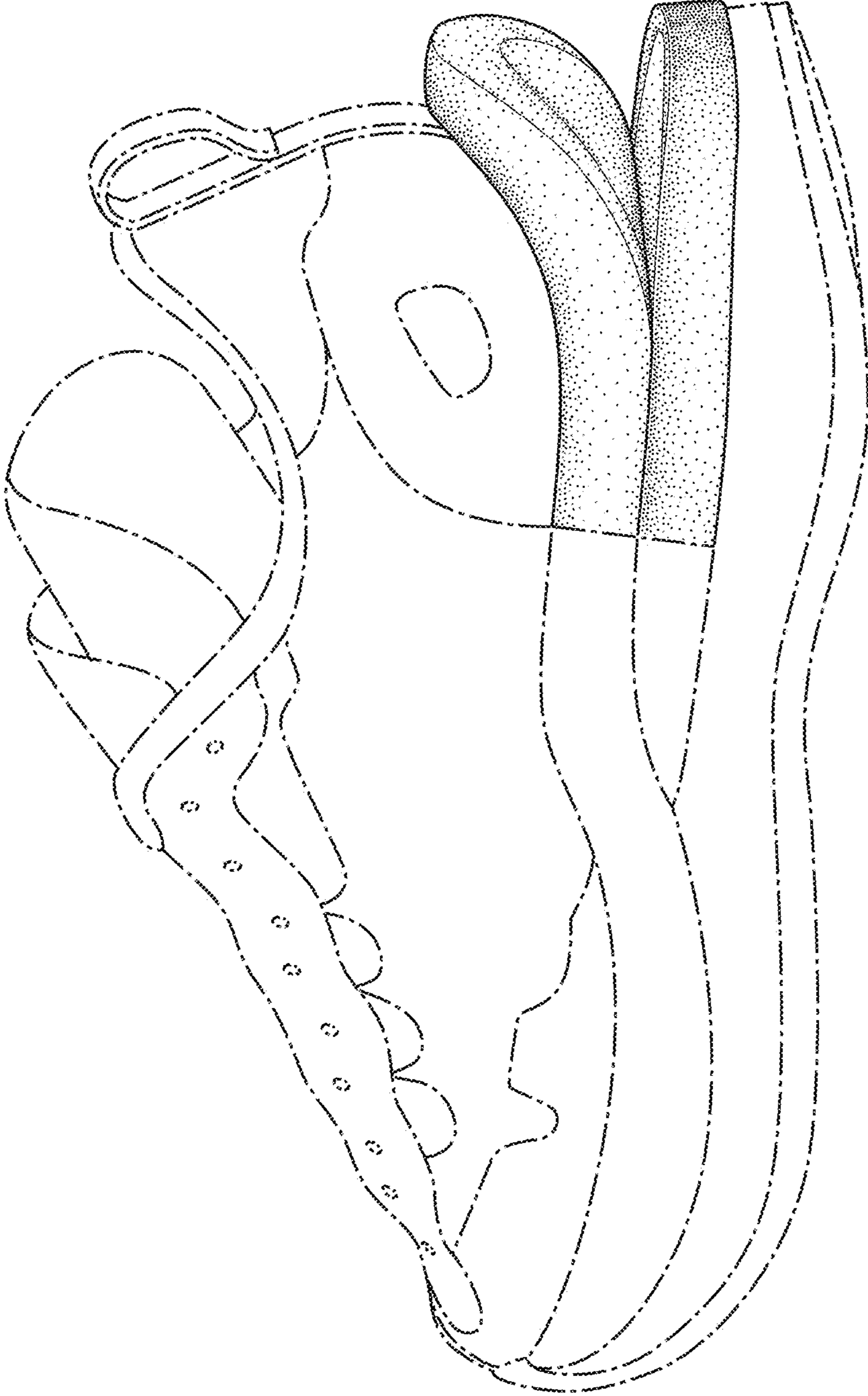

FIG. 9

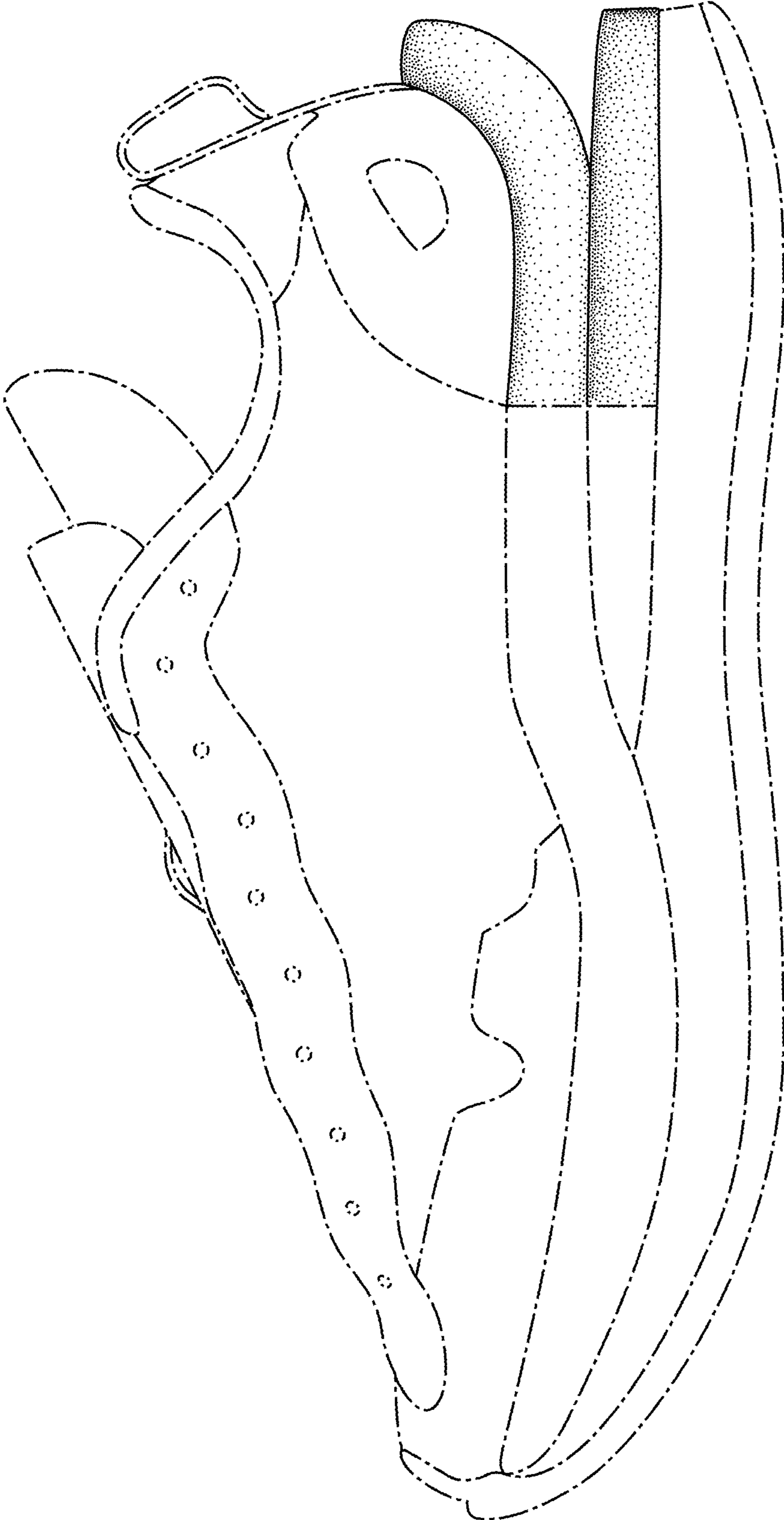

FIG. 10