



US00D919945S

(12) **United States Design Patent**
Howe

(10) **Patent No.:** **US D919,945 S**

(45) **Date of Patent:** **** May 25, 2021**

(54) **SOLE STRUCTURE**

(71) Applicant: **Under Armour, Inc.**, Baltimore, MD (US)

(72) Inventor: **Justin Howe**, Baltimore, MD (US)

(73) Assignee: **UNDER ARMOUR, INC.**, Baltimore, MD (US)

(**) Term: **15 Years**

(21) Appl. No.: **29/685,679**

(22) Filed: **Mar. 29, 2019**

Related U.S. Application Data

(62) Division of application No. 29/586,757, filed on Dec. 6, 2016, now Pat. No. Des. 849,380.

(51) **LOC (13) Cl.** **02-04**

(52) **U.S. Cl.**
USPC **D2/947**

(58) **Field of Classification Search**

USPC D2/902, 906, 908, 916, 918, 925, D2/946-962, 977; 36/3 B, 22 R, 24.5, 36/25 R, 28, 32 R, 34 R, 59 C, 67 A, 103
CPC A43B 13/00; A43B 13/02; A43B 13/023; A43B 13/026; A43B 13/04; A43B 13/08; A43B 13/10; A43B 13/12; A43B 13/14; A43B 13/141; A43B 13/143; A43B 13/16; A43B 13/18; A43B 13/181; A43B 13/187; A43B 13/189; A43B 13/20; A43B 13/22; A43B 13/223; A43B 13/24; A43B 13/28; A43B 13/30; A43B 13/32; A43B 13/34; A43B 13/36

See application file for complete search history.

(56) **References Cited**

U.S. PATENT DOCUMENTS

D437,474 S 2/2001 Agnew et al.
D588,793 S 3/2009 Dillenbeck et al.

D596,837 S 7/2009 Dillenbeck et al.
D721,478 S 1/2015 Avent et al.
D721,881 S 2/2015 Avent
D791,452 S 7/2017 Dombrow
D797,421 S 9/2017 McCourt
D807,001 S 1/2018 Greenhaigh
D808,139 S 1/2018 Martin
D811,704 S 3/2018 Dombrow
D813,511 S 3/2018 Link
D814,156 S 4/2018 Mial
D819,945 S 6/2018 Escobar

(Continued)

Primary Examiner — T Chase Nelson

(74) *Attorney, Agent, or Firm* — Edell, Shapiro & Finnan, LLC

(57)

CLAIM

The ornamental design for a sole structure, as shown and described.

DESCRIPTION

FIG. 1 is a bottom and front view in perspective of a sole structure showing my new design; FIG. 2 is a bottom and rear view in perspective thereof; FIG. 3 is a top view in plan thereof; FIG. 4 is a bottom view in plan thereof; FIG. 5 is a lateral side view in elevation thereof; FIG. 6 is a medial side view in elevation thereof; FIG. 7 is a front view in elevation thereof; and, FIG. 8 is a rear view in elevation thereof.

The sole structure illustrated is a first embodiment showing a right-footed form of the sole structure. A second embodiment is for the left-footed form of the sole structure, which is a mirror image of the right-footed form, and which is not illustrated. The broken line illustration of environmental structure in the drawings is not part of the claimed design. The dash-dot lines in FIGS. 1-8, defining the bounds of the claimed design, form no part thereof.

1 Claim, 6 Drawing Sheets

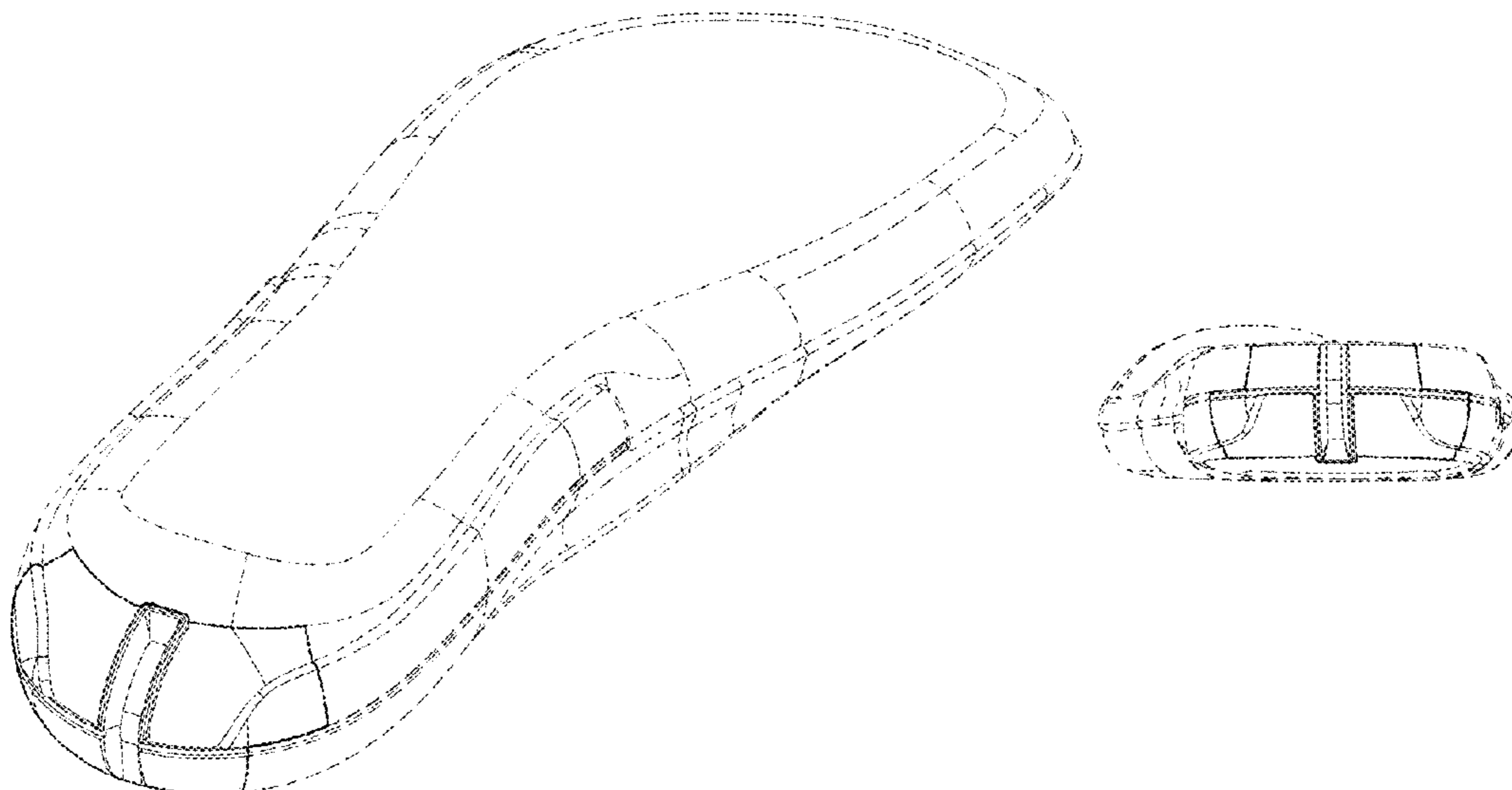

(56)

References Cited

U.S. PATENT DOCUMENTS

D820,569	S *	6/2018	Jury	D2/953
10,165,825	B2 *	1/2019	Langvin	A43B 13/125
D840,135	S *	2/2019	Dombrow	D2/947
D840,140	S *	2/2019	Dombrow	D2/957
D849,380	S *	5/2019	Howe	D2/957
10,299,535	B2 *	5/2019	Hurd	A43B 13/141
D853,097	S *	7/2019	Cass	D2/957
10,383,394	B2 *	8/2019	Dombrow	A43B 13/125
D858,965	S *	9/2019	Neumann	D2/955
D863,742	S *	10/2019	Huard	A43B 13/183
					D2/947
D882,916	S *	5/2020	Pauk	A43B 3/12
					D2/947
D884,315	S *	5/2020	Chen	A43B 13/125
					D2/919
D887,114	S *	6/2020	Sokol	A43B 13/141
					D2/959
D903,261	S *	12/2020	Dombrow	D2/957
2010/0083535	A1	4/2010	Meschter et al.		
2013/0126075	A1	5/2013	Jiang		
2015/0096195	A1	4/2015	Bacon et al.		
2016/0198793	A1	7/2016	Dombrow		
2018/0070680	A1	3/2018	Smith		
2018/0125145	A1	5/2018	Giordani et al.		
2018/0220733	A1 *	8/2018	Gavrieli	A43B 3/12
2019/0343221	A1 *	11/2019	Farr	A43B 23/0205
2020/0113273	A1 *	4/2020	Aubonnet	A43B 13/183

* cited by examiner

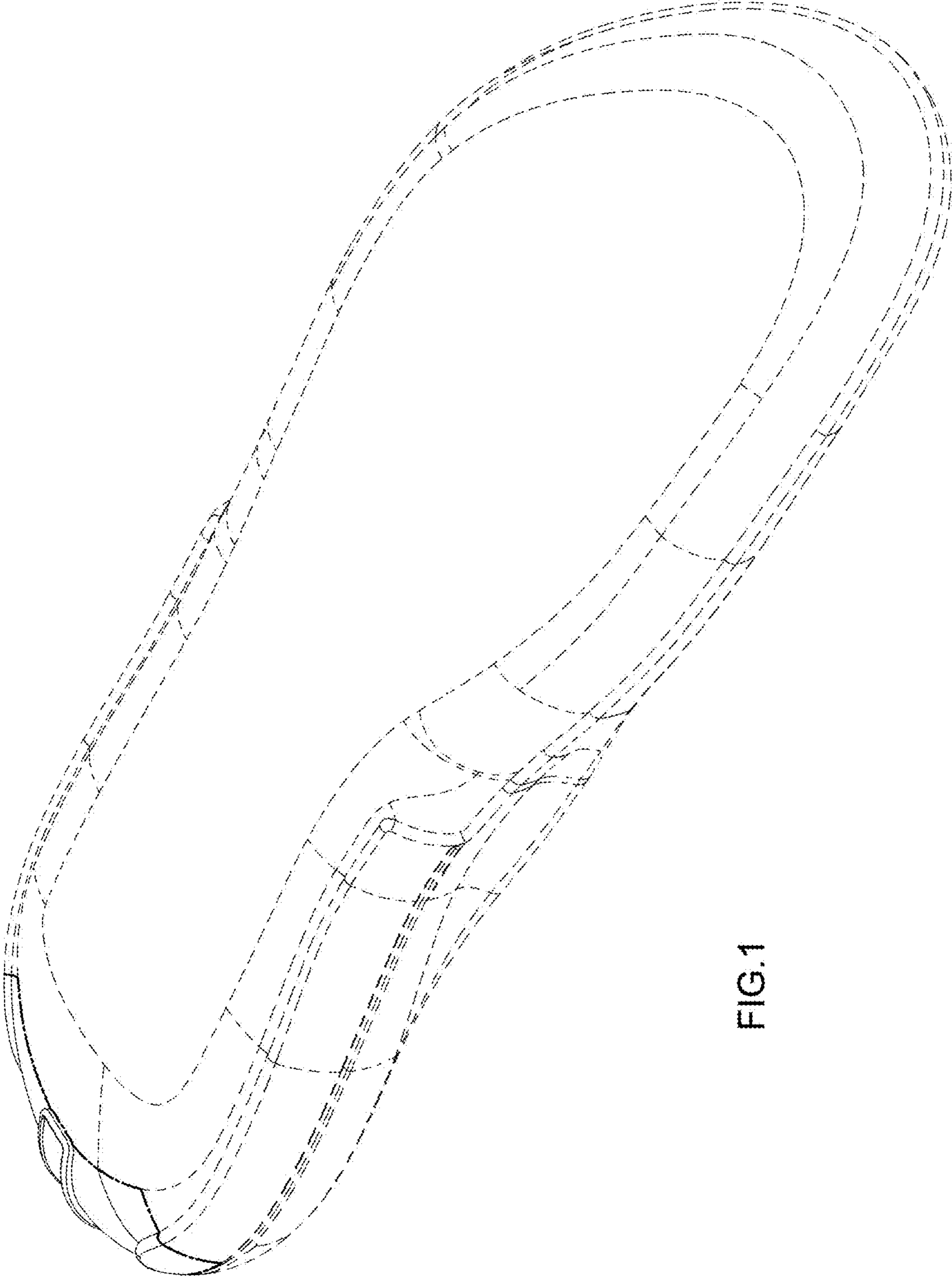

FIG.1

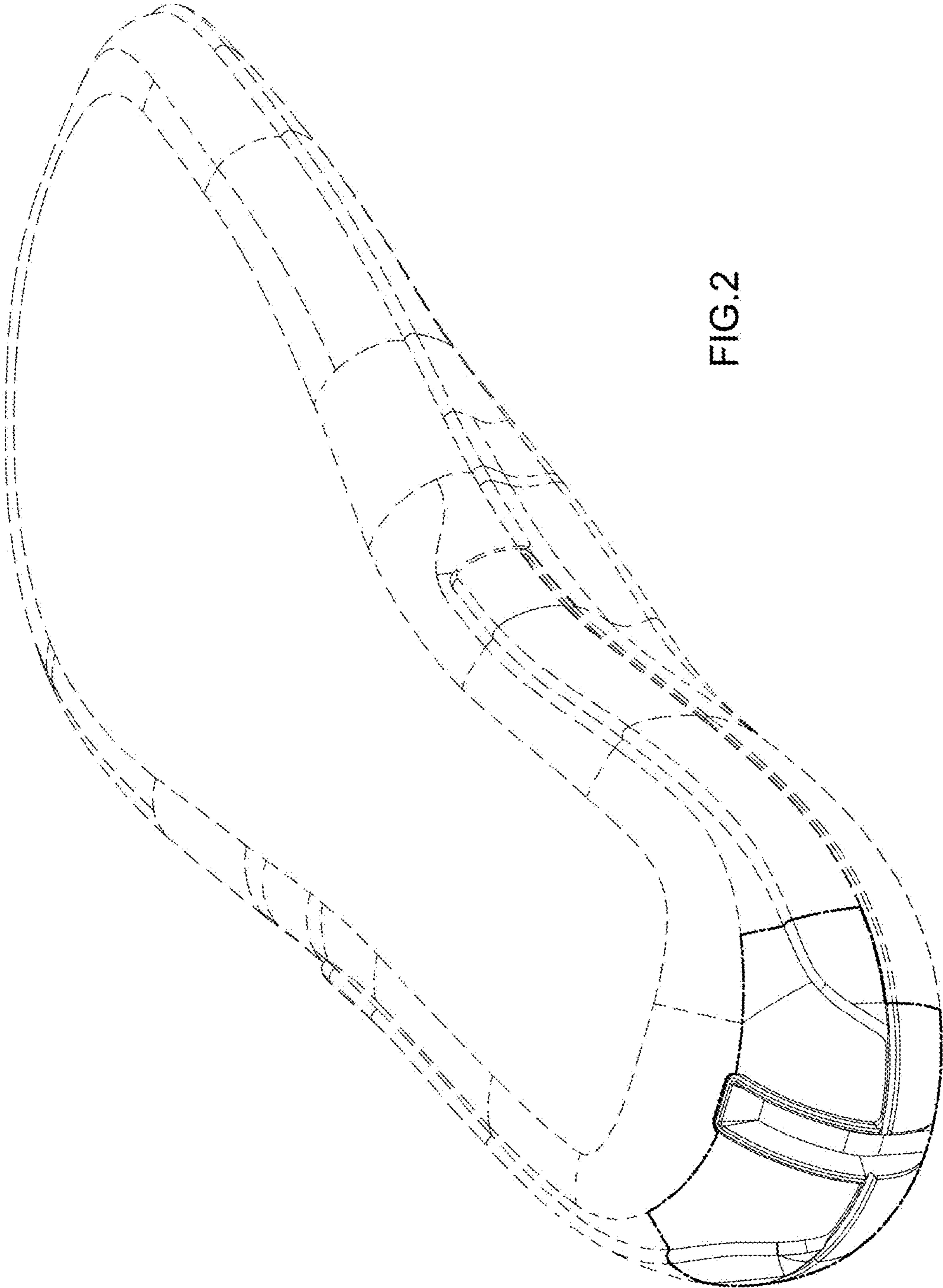

FIG.2

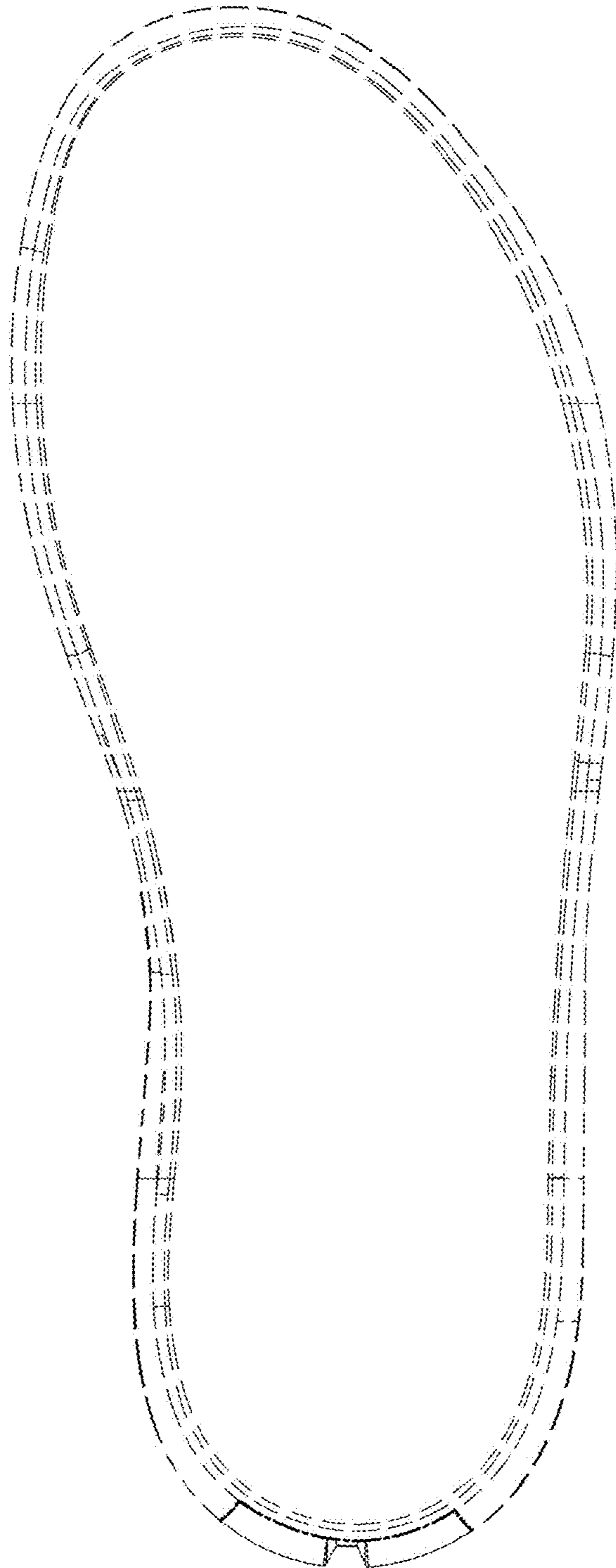

FIG.3

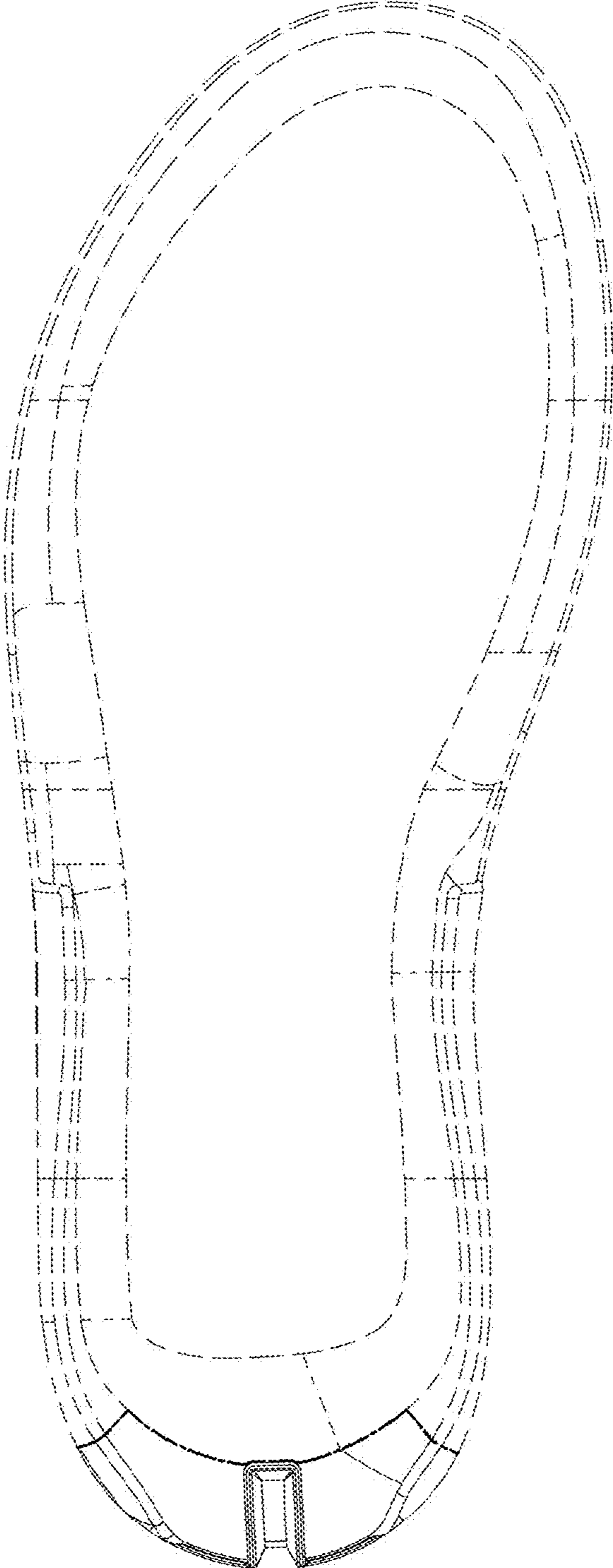

FIG.4



FIG. 5

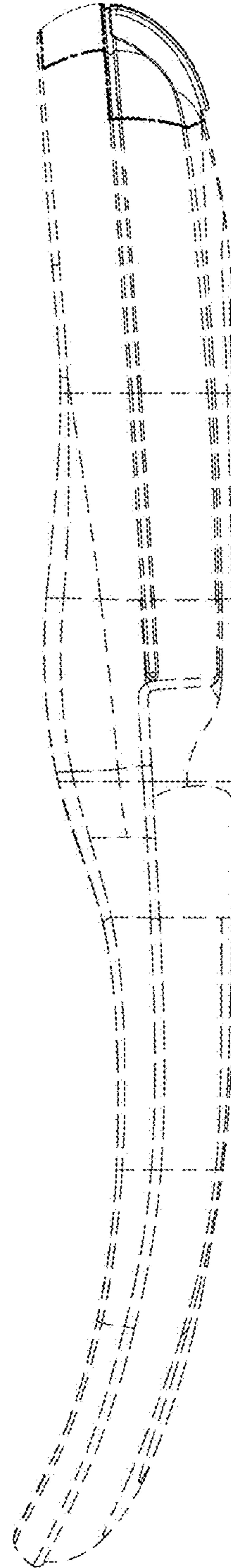

FIG. 6



FIG. 7

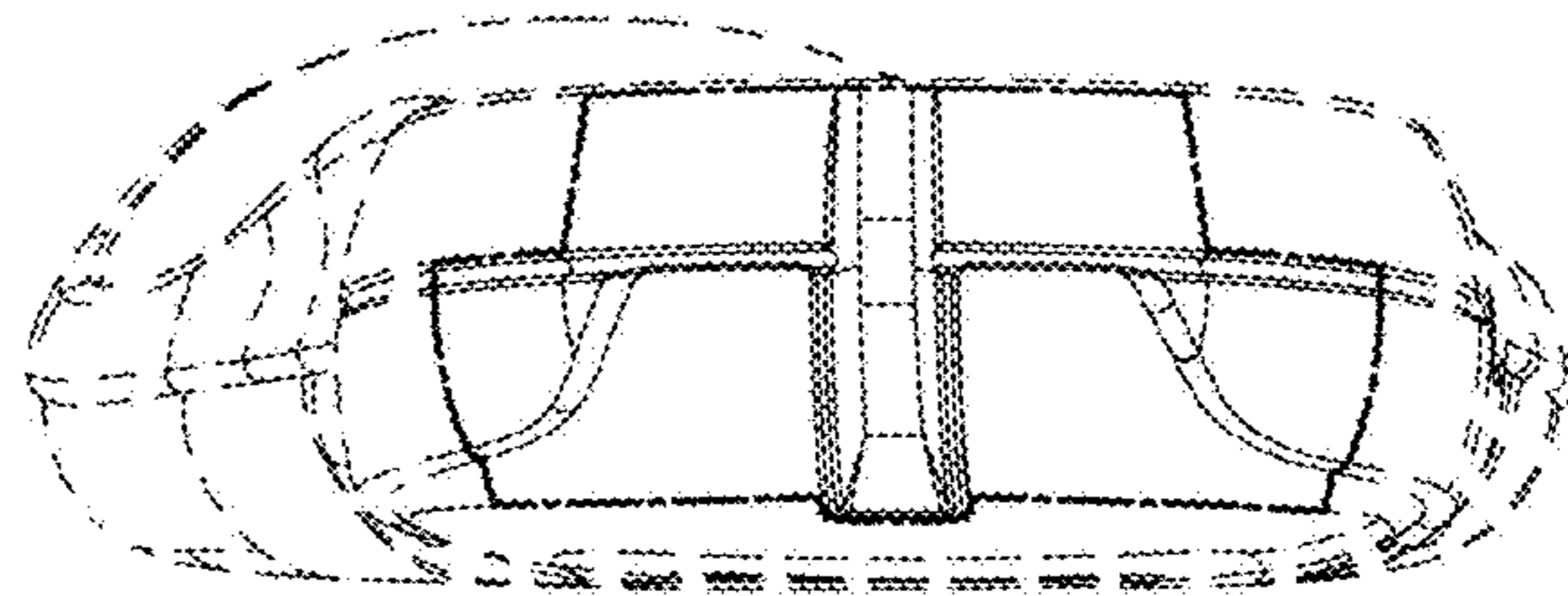

FIG. 8