



US00D919852S

(12) **United States Design Patent** (10) **Patent No.:** **US D919,852 S**
Kaoud et al. (45) **Date of Patent:** **** May 18, 2021**

(54) **VEHICLE TAIL LAMP**
(71) Applicant: **Ford Global Technologies, LLC**,
Dearborn, MI (US)
(72) Inventors: **Ehab N. Kaoud**, Livonia, MI (US);
William K. Moore, West Bloomfield,
MI (US); **Joshua Henry**, Detroit, MI
(US); **Andrew Bazinski**, Ferndale, MI
(US)
(73) Assignee: **Ford Global Technologies, LLC**,
Dearborn, MI (US)
(**) Term: **15 Years**
(21) Appl. No.: **29/723,972**
(22) Filed: **Feb. 12, 2020**
(51) **LOC (13) Cl.** **26-05**
(52) **U.S. Cl.**
USPC **D26/28**
(58) **Field of Classification Search**
USPC D26/28, 29, 30, 31, 32, 33, 34, 35, 36,
D26/44
CPC F21S 48/00; F21S 48/10; F21S 48/115;
F21S 48/225; F21S 48/1233; F21S
48/1266; F21S 48/1388; F21S 48/2268;
F21V 21/04; F21W 2103/35; F21W 3/40;
F21W 2102/17; F21W 2102/30; F21W
2103/00; F21W 2103/55; F21W 2104/00;
F21W 2107/17; F21W 2107/13
See application file for complete search history.

(56) **References Cited**
U.S. PATENT DOCUMENTS
D550,382 S * 9/2007 Ellis D26/28
D601,730 S 10/2009 Richards
D611,175 S * 3/2010 Elliott D26/28
D622,425 S 8/2010 Bucher
D747,513 S * 1/2016 Sato D26/28

D750,291 S 2/2016 Platto
D750,292 S 2/2016 Platto
D771,852 S * 11/2016 Tsai D26/28
D792,619 S * 7/2017 Wu D26/28
D806,291 S 12/2017 Platto
D806,292 S 12/2017 Platto
D869,018 S * 12/2019 Dewitt D26/28
D896,408 S * 9/2020 Gillam D26/28
D898,959 S * 10/2020 Platto D26/28
D902,451 S * 11/2020 Platto D26/28
D902,453 S * 11/2020 Carbis D26/28
D903,155 S * 11/2020 Platto D26/28

(Continued)

OTHER PUBLICATIONS

Andrew Wendler, The 2021 Ford F-150, Spied Testing, Looks Pretty Evolutionary, May 8, 2019 <https://www.caranddriver.com/news/a27409108/2021-ford-f-150-pickup-spied/>.

Primary Examiner — Angela J Lee
(74) *Attorney, Agent, or Firm* — Michael Spenner

(57) **CLAIM**

The ornamental design for a vehicle tail lamp, as shown and described.

DESCRIPTION

FIG. 1 is a front elevational view of a vehicle tail lamp, showing our new design;
FIG. 2 is a left side elevational view thereof;
FIG. 3 is a right side elevational view thereof;
FIG. 4 is a top plan view thereof;
FIG. 5 is a bottom plan view thereof;
FIG. 6 is a top, front and left side perspective view thereof; and,
FIG. 7 is a bottom, front and left side perspective view thereof.

The claimed design is indicated by the relatively dark portions in the figures. The de-emphasized and relatively light portions form no part of the claimed design.

1 Claim, 7 Drawing Sheets

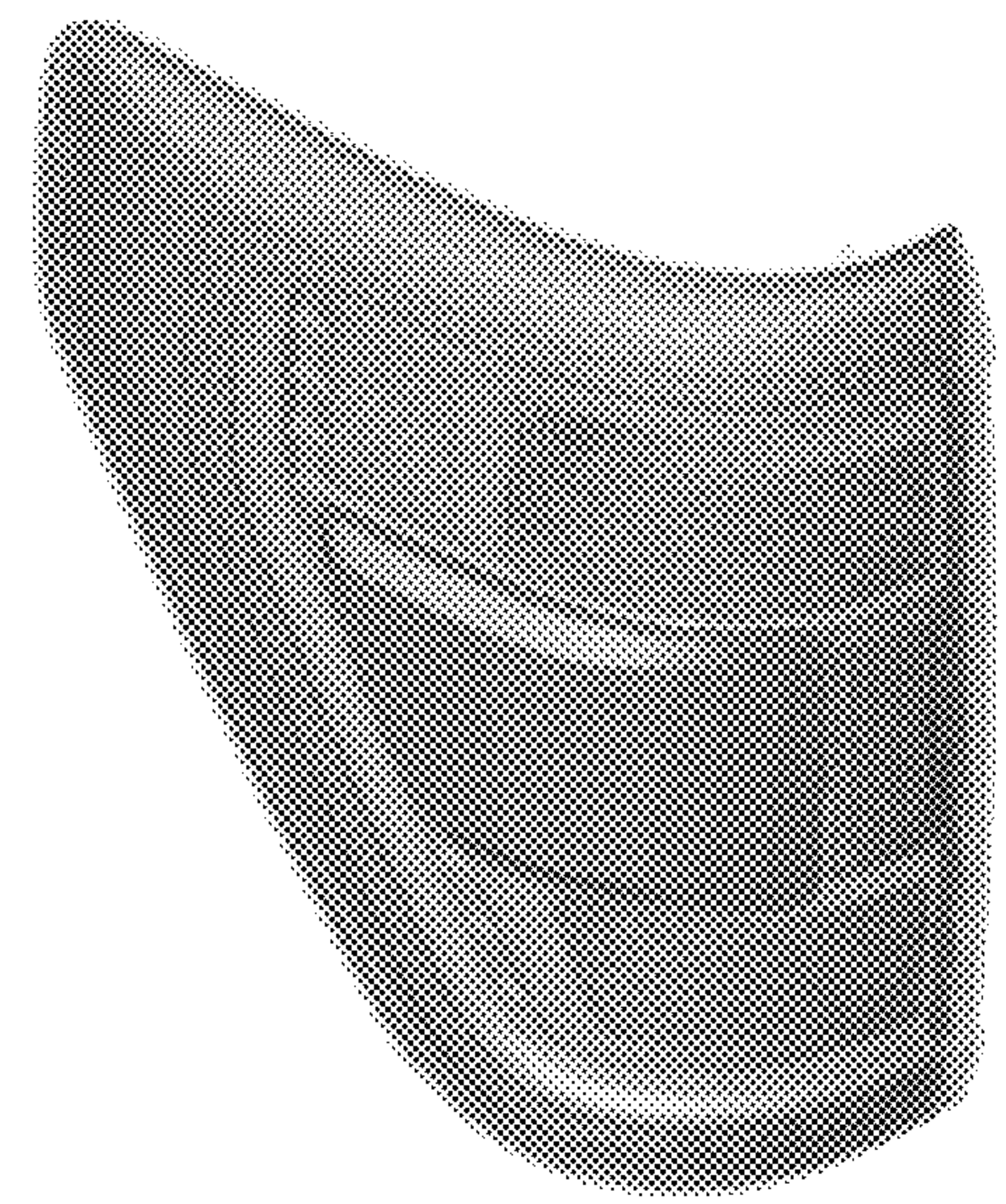

(56)

References Cited

U.S. PATENT DOCUMENTS

D905,301 S * 12/2020 Wu D26/28
D907,263 S * 1/2021 Lin D26/28

* cited by examiner

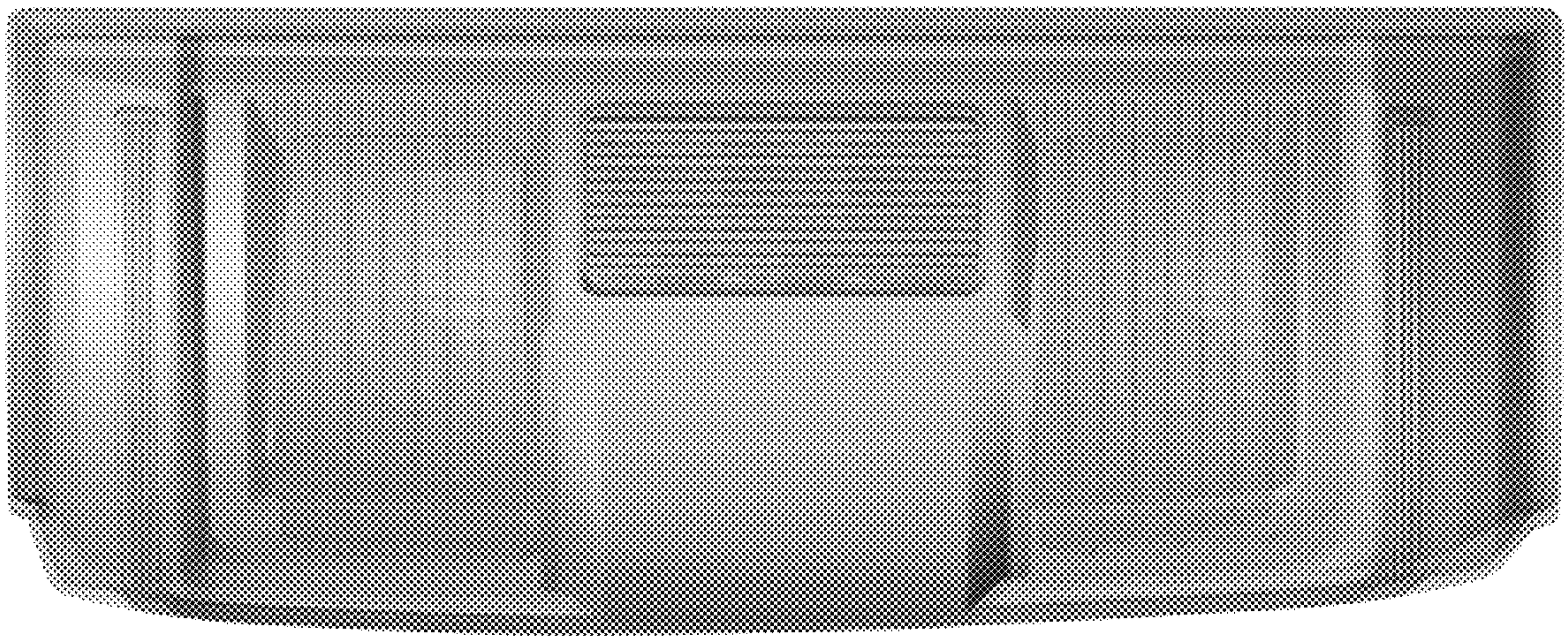

Fig. 1

Fig. 2

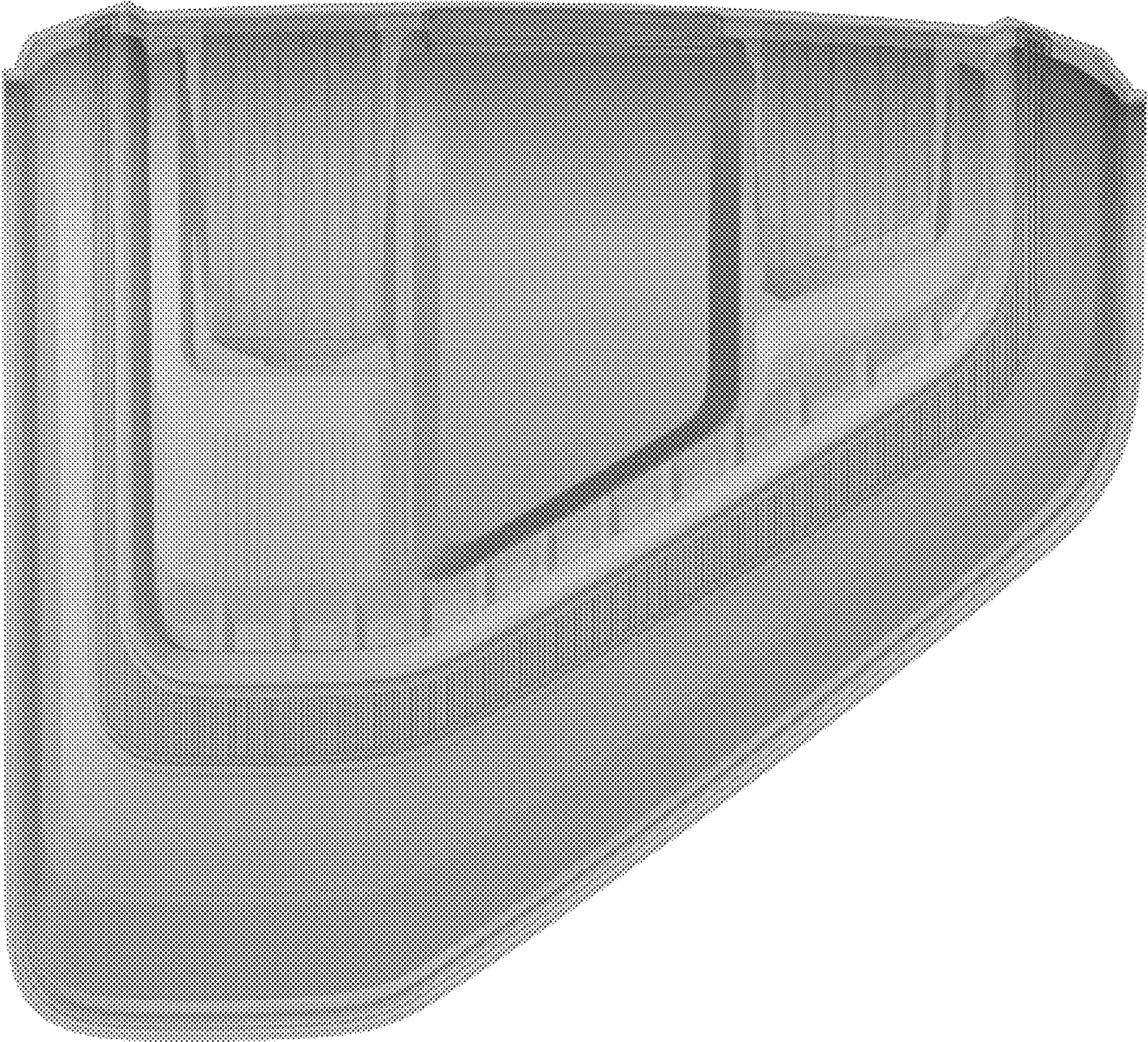



Fig. 3

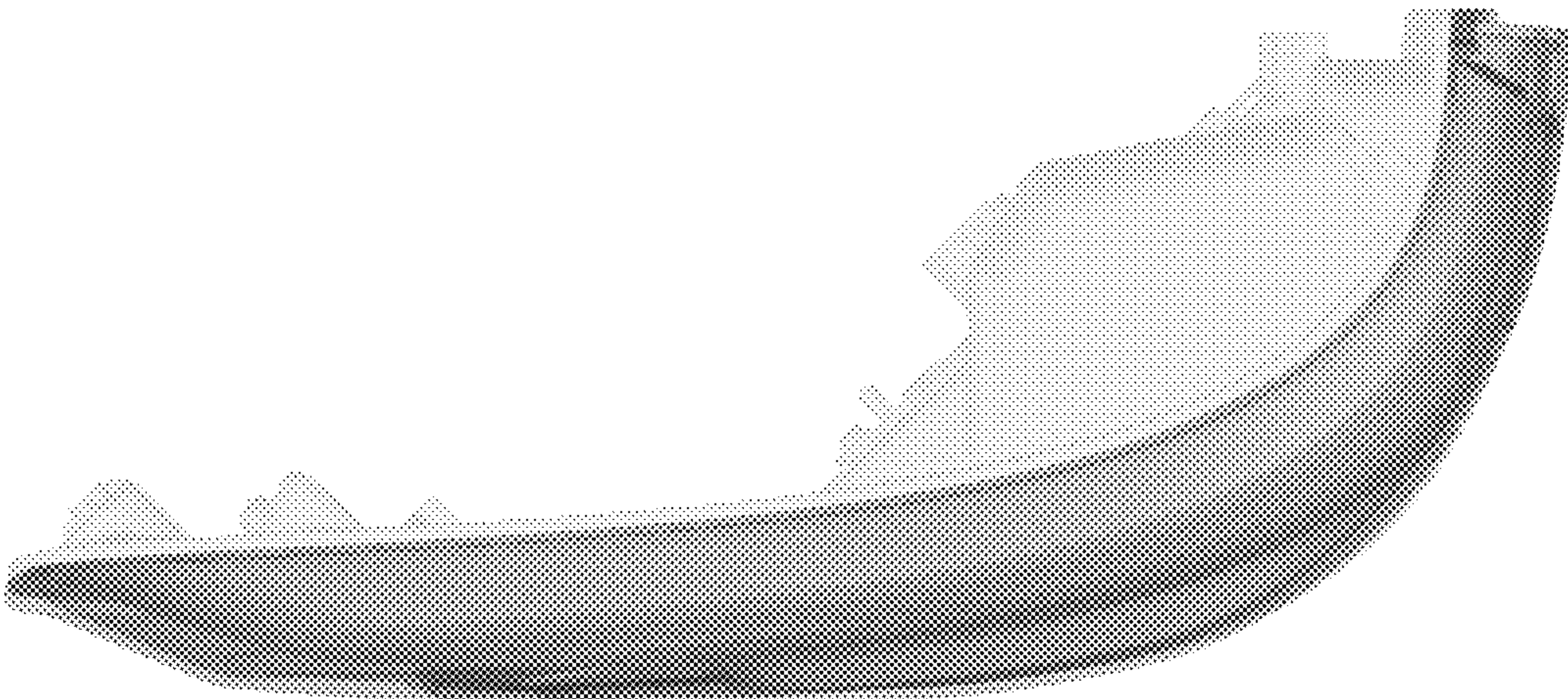

Fig.4



Fig. 5

Fig. 6

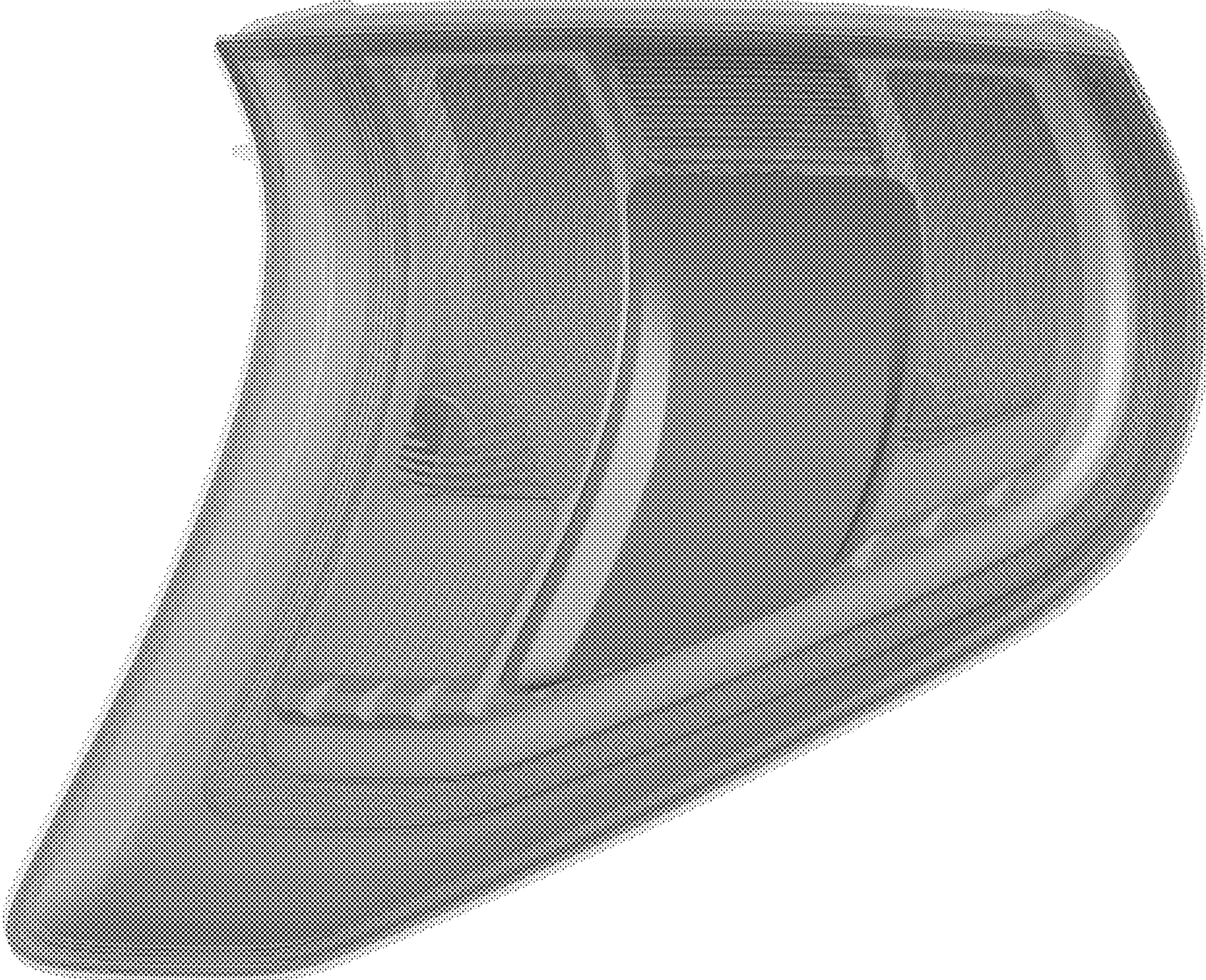

Fig. 7

