



US00D919608S

(12) **United States Design Patent** (10) **Patent No.:** **US D919,608 S**
Schubert (45) **Date of Patent:** **** May 18, 2021**

(54) **CONTROL UNIT FOR ROOM AUTOMATION**

(71) Applicant: **Siemens Schweiz AG, Zürich (CH)**

(72) Inventor: **Joscha Schubert, Stuttgart (DE)**

(**) Term: **15 Years**

(21) Appl. No.: **35/506,737**

(22) Filed: **Nov. 13, 2018**

(80) **Hague Agreement Data**

Int. Filing Date: **Nov. 13, 2018**

Int. Reg. No.: **DM/200416**

Int. Reg. Date: **Nov. 13, 2018**

Int. Reg. Pub. Date: **May 17, 2019**

(51) **LOC (13) Cl.** **14-03**

(52) **U.S. Cl.**

USPC **D14/240; D13/146**

CPC **H04L 12/00 (2013.01)**

(58) **Field of Classification Search**

USPC D14/356, 357, 358, 367, 240, 299, 140,
D14/140.1, 140.6, 155, 168, 188, 195,
D14/348, 351, 388, 433, 496, 142, 230;
D13/103, 107, 108, 123, 152, 158, 162,
D13/162.1, 163, 168, 184, 199, 146;
D10/106.6, 116.1, 61, 64, 75, 106.9

CPC H04L 12/00; H04L 12/2834; H04L 43/02;
H04L 2012/5618; H04L 12/66; H04L
65/102; H04M 1/00; H04W 88/16

See application file for complete search history.

(56) **References Cited**

U.S. PATENT DOCUMENTS

D256,016 S * 7/1980 Iwata D14/155
D269,345 S * 6/1983 Payne, Jr. D14/242
D300,428 S * 3/1989 Garmon 379/432
D300,624 S * 4/1989 Seymour D13/123
D331,394 S * 12/1992 Kobayashi D14/242
D336,302 S * 6/1993 Kwang D14/140.4
D353,144 S * 12/1994 Brandt D14/242

D355,196 S * 2/1995 Nakamura D13/184
D355,658 S * 2/1995 Brandt D14/242
D357,285 S * 4/1995 Feng D21/324
D383,139 S * 9/1997 Hill D14/242
D384,065 S * 9/1997 Bice D14/149
D393,261 S * 4/1998 Muir D14/146
D400,180 S * 10/1998 Shimizu D13/162.1
D414,774 S * 10/1999 Gauffin D13/184
D418,822 S * 1/2000 Worley D13/162
D435,125 S * 12/2000 Boessel D26/26
D454,873 S * 3/2002 Clark D14/358
D472,555 S * 4/2003 Tomino D13/133
D485,829 S * 1/2004 Lee D14/240
D489,337 S * 5/2004 Murray D13/162
D492,262 S * 6/2004 Murray D13/162
D499,074 S * 11/2004 Cook D13/179
D521,504 S * 5/2006 Nagel D14/240
D526,615 S * 8/2006 Nakashima D13/133
D565,036 S * 3/2008 Ju D14/240
D574,823 S * 8/2008 Wung D14/240

(Continued)

Primary Examiner — Richard E Chilcot

(57) **CLAIM**

The ornamental design for control unit for room automation, as shown and described.

DESCRIPTION

FIGURE 3.1 illustrates an elevated, angled view of a control unit for room automation.

FIGURE 3.2 illustrates a front view of a control unit for room automation.

FIGURE 3.3 illustrates a back view of a control unit for room automation.

FIGURE 3.4 illustrates a top view of a control unit for room automation.

FIGURE 3.5 illustrates a bottom view of a control unit for room automation.

FIGURE 3.6 illustrates a side view of a control unit for room automation.

FIGURE 3.7 illustrates another side view of a control unit for room automation.

Broken lines are not part of the claimed design.

1 Claim, 6 Drawing Sheets

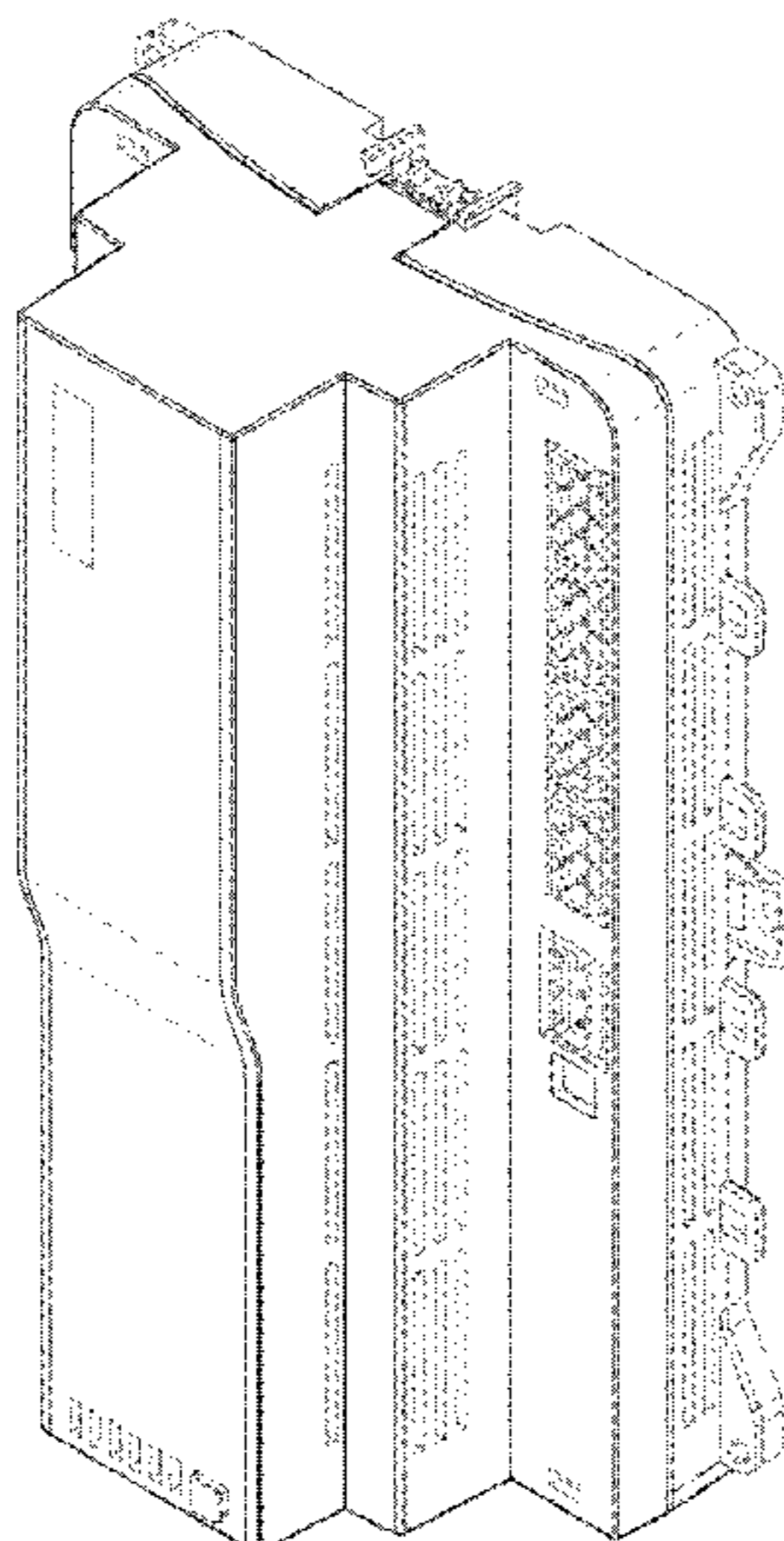

(56)

References Cited

U.S. PATENT DOCUMENTS

D575,775	S	*	8/2008	Sekine	D13/137.3
D585,838	S	*	2/2009	Tiedemann	D13/147
D594,456	S	*	6/2009	Huang	D14/358
D616,876	S	*	6/2010	MacCormac	D14/240
D623,636	S	*	9/2010	Luonsinen	D14/240
D652,036	S	*	1/2012	Huang	D14/358
D659,652	S	*	5/2012	Wong	D13/162.1
D694,223	S	*	11/2013	Wells	D14/242
D695,686	S	*	12/2013	Fukano	D13/146
D695,687	S	*	12/2013	Fukano	D13/146
D705,171	S	*	5/2014	Fukano	D13/146
D708,611	S	*	7/2014	Burmeister-Brown	D14/358
D714,753	S	*	10/2014	Lee	D14/140
D726,127	S	*	4/2015	Gole	D13/158
D733,069	S	*	6/2015	Engblom	D13/158
D733,070	S	*	6/2015	Engblom	D13/158
D733,071	S	*	6/2015	Engblom	D13/158
D758,365	S	*	6/2016	Shimano	D14/358
D768,585	S	*	10/2016	Moore	D13/184
D836,092	S	*	12/2018	Erbacher	D14/242
D846,538	S	*	4/2019	Wild	D14/240
D865,731	S	*	11/2019	Sun	D14/240
D877,112	S	*	3/2020	Washio	D14/188
D883,941	S	*	5/2020	Muramoto	D13/184

* cited by examiner

3.1

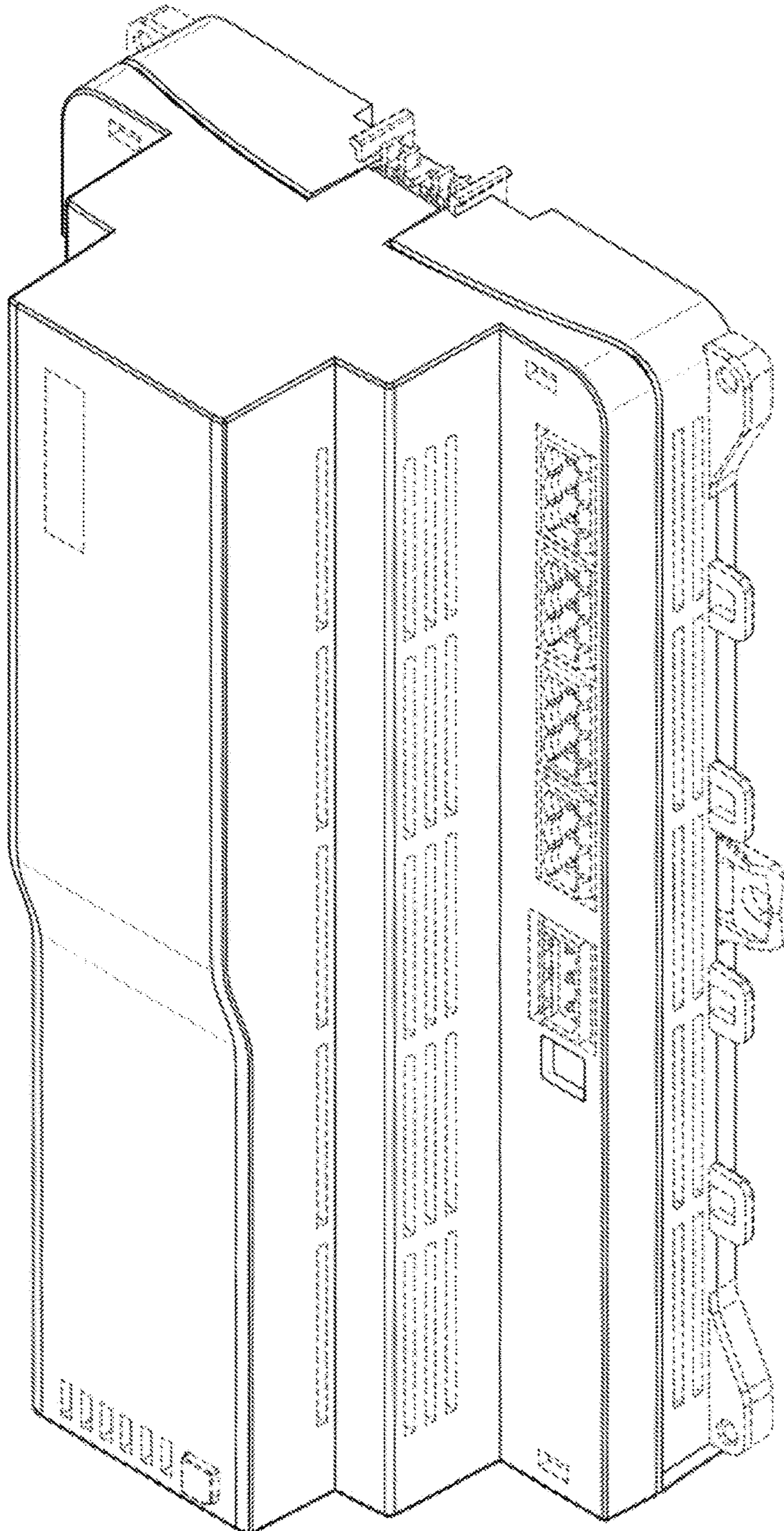
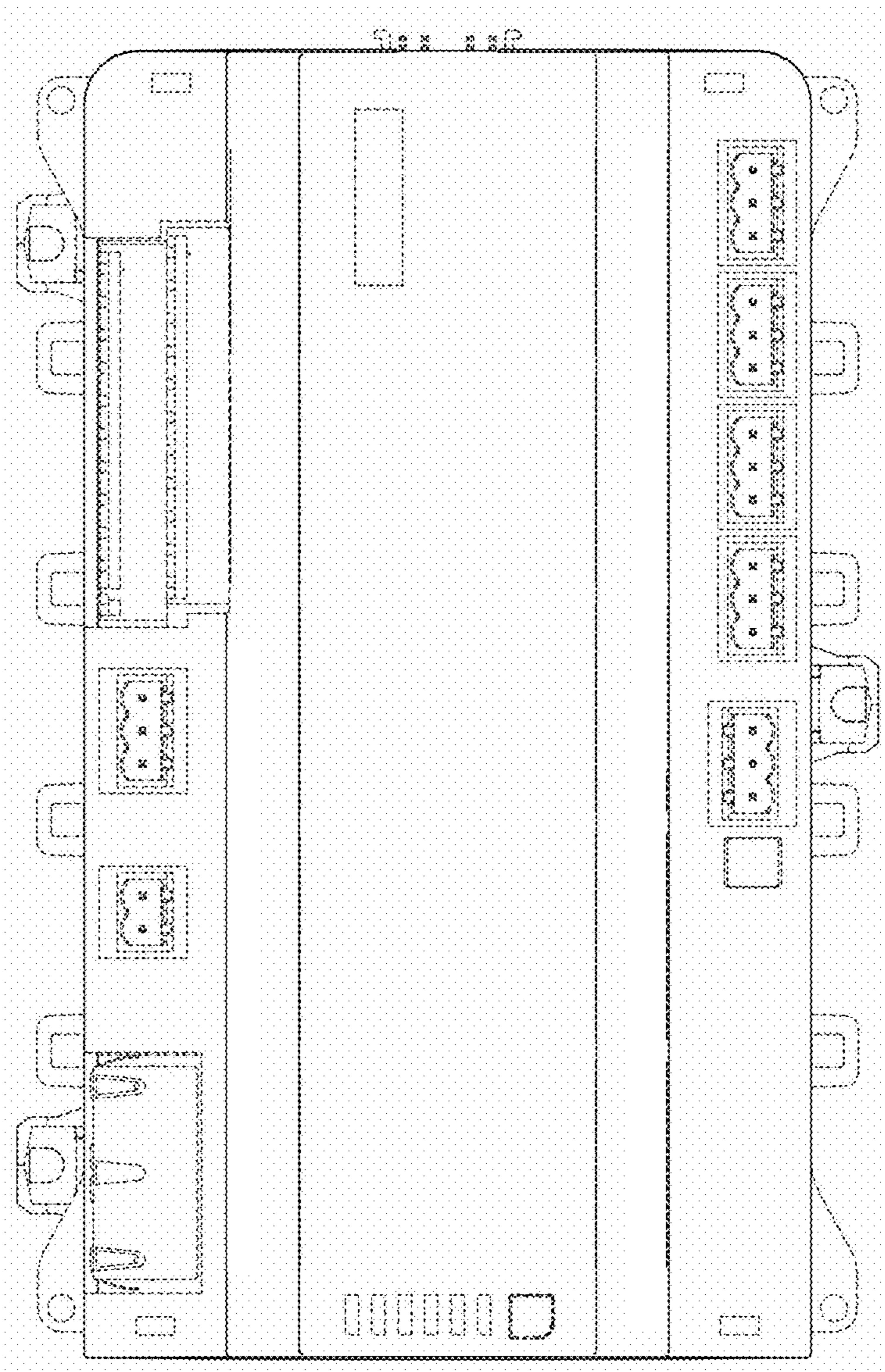
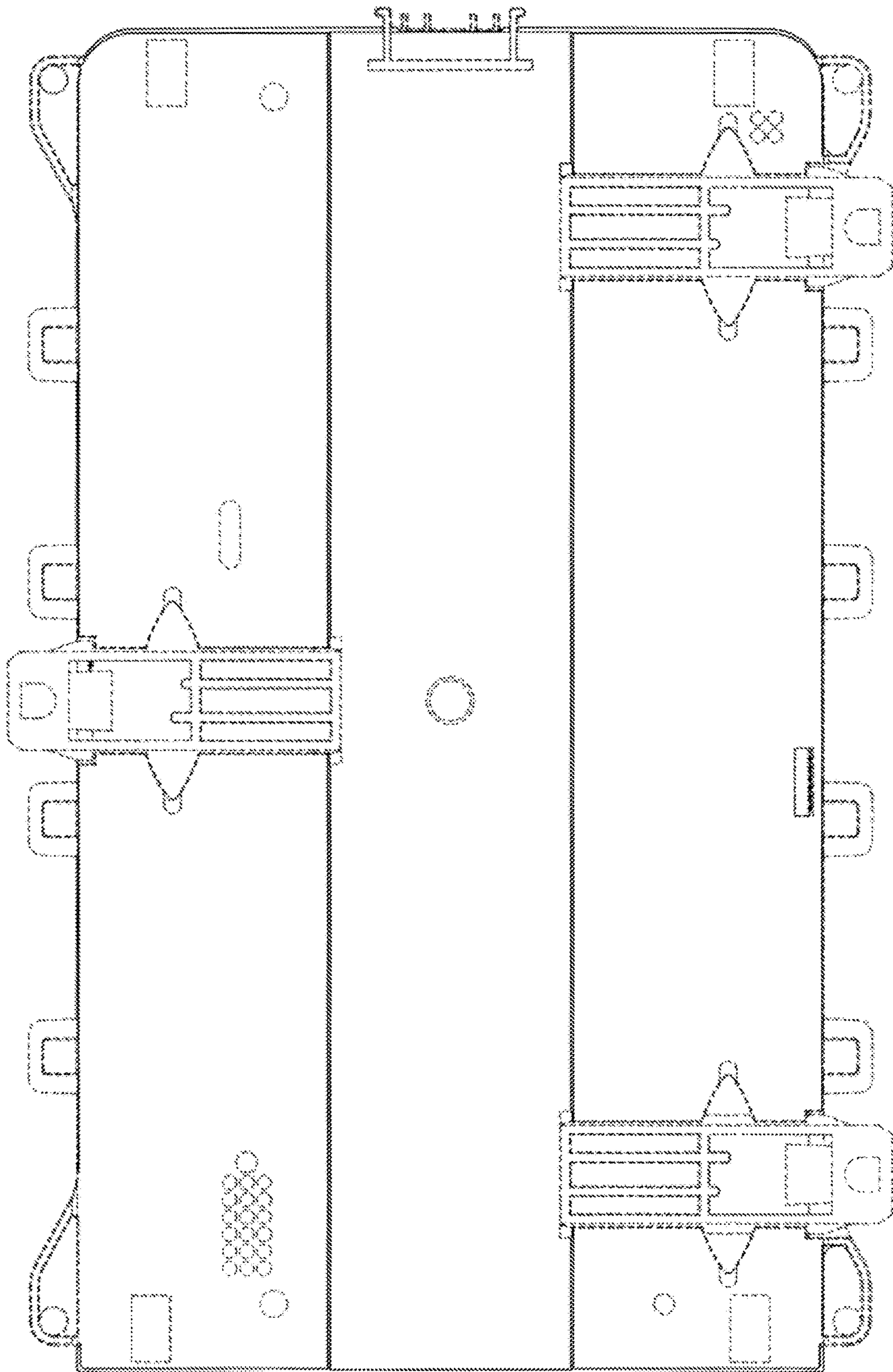

FIG. 3.2



3.3



3.4

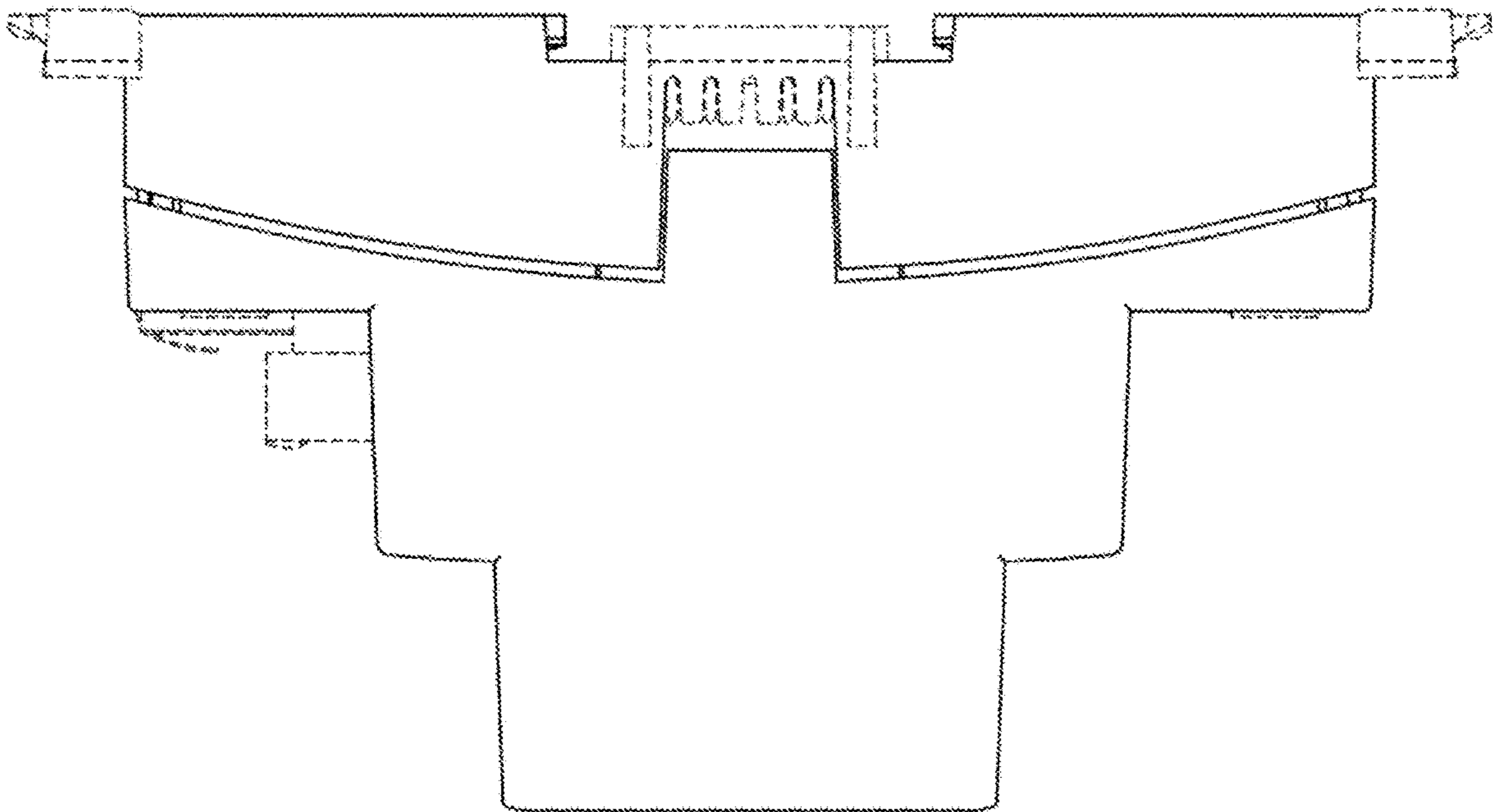

3.5

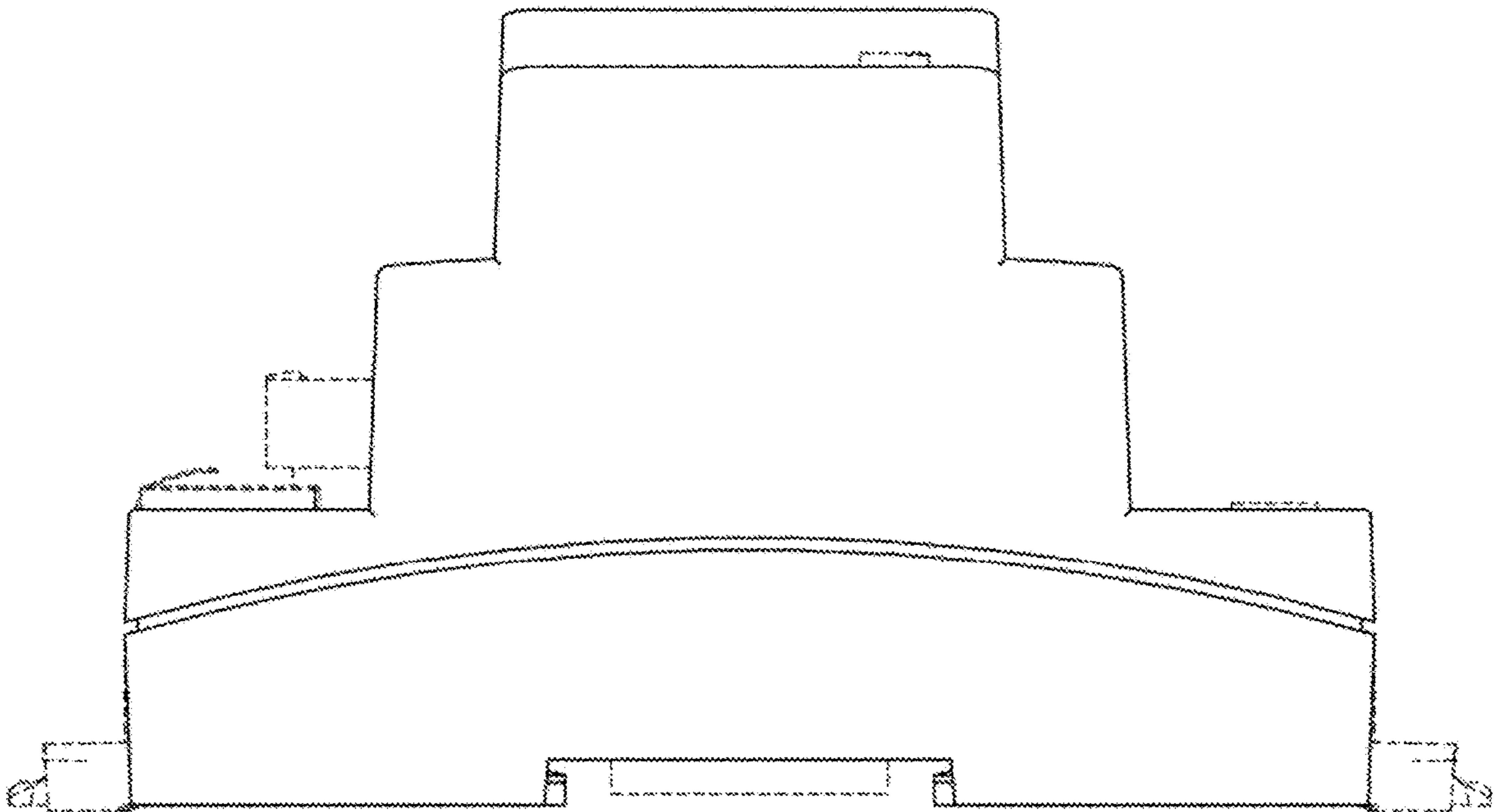

FIG. 3.6

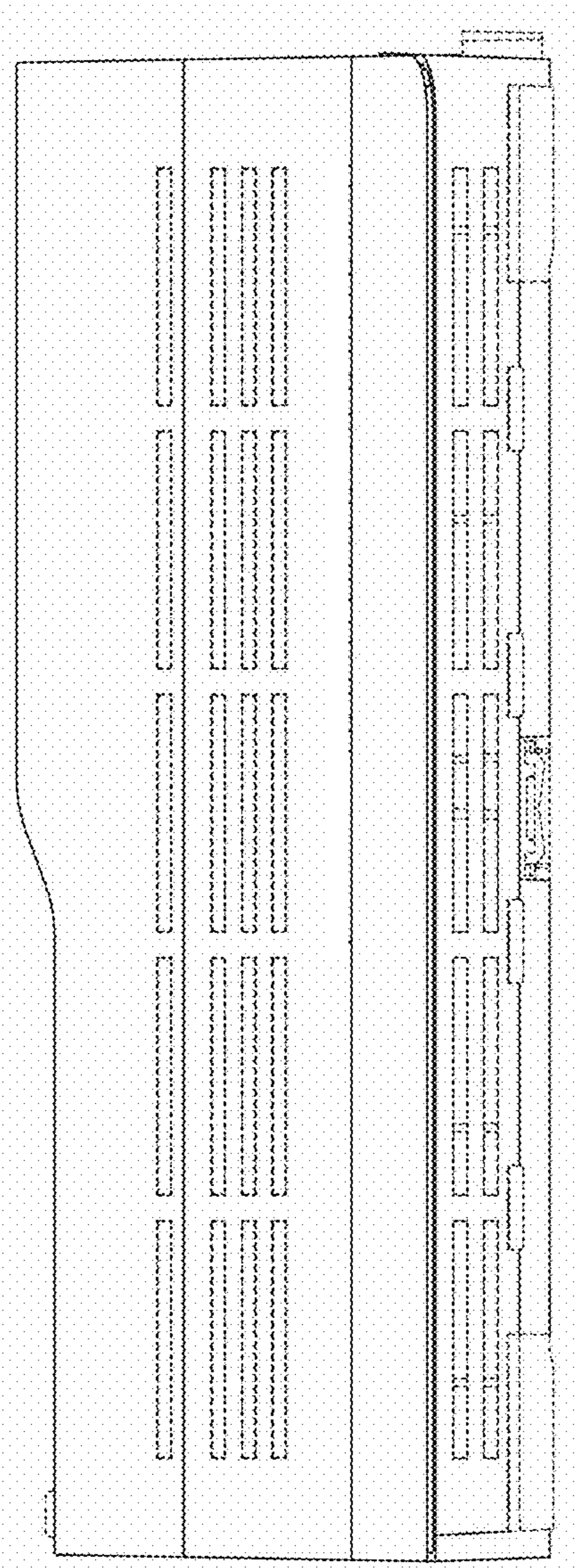

FIG. 3.7

