



US00D919559S

(12) **United States Design Patent** (10) **Patent No.:** **US D919,559 S**
Cui (45) **Date of Patent:** **** May 18, 2021**

(54) **RECOVERY TRACK**
(71) Applicant: **Ningbo Haishu Tianxiang Winch Co., Ltd., Ningbo (CN)**
(72) Inventor: **Ting Cui, Ningbo (CN)**
(**) Term: **15 Years**
(21) Appl. No.: **29/715,680**
(22) Filed: **Dec. 4, 2019**
(51) **LOC (13) Cl.** **12-15**
(52) **U.S. Cl.**
USPC **D12/608**
(58) **Field of Classification Search**
USPC D12/608, 604, 400, 203, 217
CPC B60B 39/12; B60C 27/00
See application file for complete search history.

7,404,524 B2 * 7/2008 Mathieu B60C 27/00
238/14
D615,032 S * 5/2010 Pinto D12/608
D643,806 S * 8/2011 Yeh D12/608
D649,928 S * 12/2011 Cui D12/608
D654,428 S * 2/2012 Chiang D12/608
D669,025 S * 10/2012 Spektor D12/608
8,448,877 B1 * 5/2013 Aubin B60C 27/00
238/14
D700,887 S * 3/2014 Minnis D12/608
D710,790 S * 8/2014 O'Dell D12/608
D797,032 S * 9/2017 Dagrossa D12/400
D829,148 S * 9/2018 Joyce D12/203
2008/0217077 A1 * 9/2008 McCarthy B60B 39/12
180/9
2014/0103131 A1 * 4/2014 Nutzati B60B 39/12
238/14

* cited by examiner

Primary Examiner — Michelle E. Wilson
Assistant Examiner — Clese Moore, Jr.
(74) *Attorney, Agent, or Firm* — Rumit Ranjit Kanakia

(56) **References Cited**

U.S. PATENT DOCUMENTS

D255,560 S * 6/1980 LaPointe D12/608
D255,791 S * 7/1980 LaPointe D12/608
D301,222 S * 5/1989 Smith D12/608
D308,039 S * 5/1990 Ellis D12/608
D315,326 S * 3/1991 Pinto D12/608
D348,240 S * 6/1994 Chiang D12/608
D355,807 S * 2/1995 O'Rourke D6/582
5,439,171 A * 8/1995 Freund B60B 39/12
152/208
D364,837 S * 12/1995 Hargrove D12/400
5,538,183 A * 7/1996 McGee B60B 39/12
238/14
D450,645 S * 11/2001 Love D12/203
6,520,420 B1 * 2/2003 Singh B60B 39/12
238/14
D496,628 S * 9/2004 Chiang D12/608

(57) **CLAIM**

I claim the ornamental design for a recovery track, as shown and described.

DESCRIPTION

FIG. 1 is a Perspective view of a recovery track showing my new design;
FIG. 2 is Other Perspective view thereof;
FIG. 3 is a Front view thereof;
FIG. 4 is a Back view thereof;
FIG. 5 is a Top view thereof;
FIG. 6 is a Bottom view thereof;
FIG. 7 is a Right-side view thereof; and,
FIG. 8 is a Left-side view thereof.

1 Claim, 6 Drawing Sheets

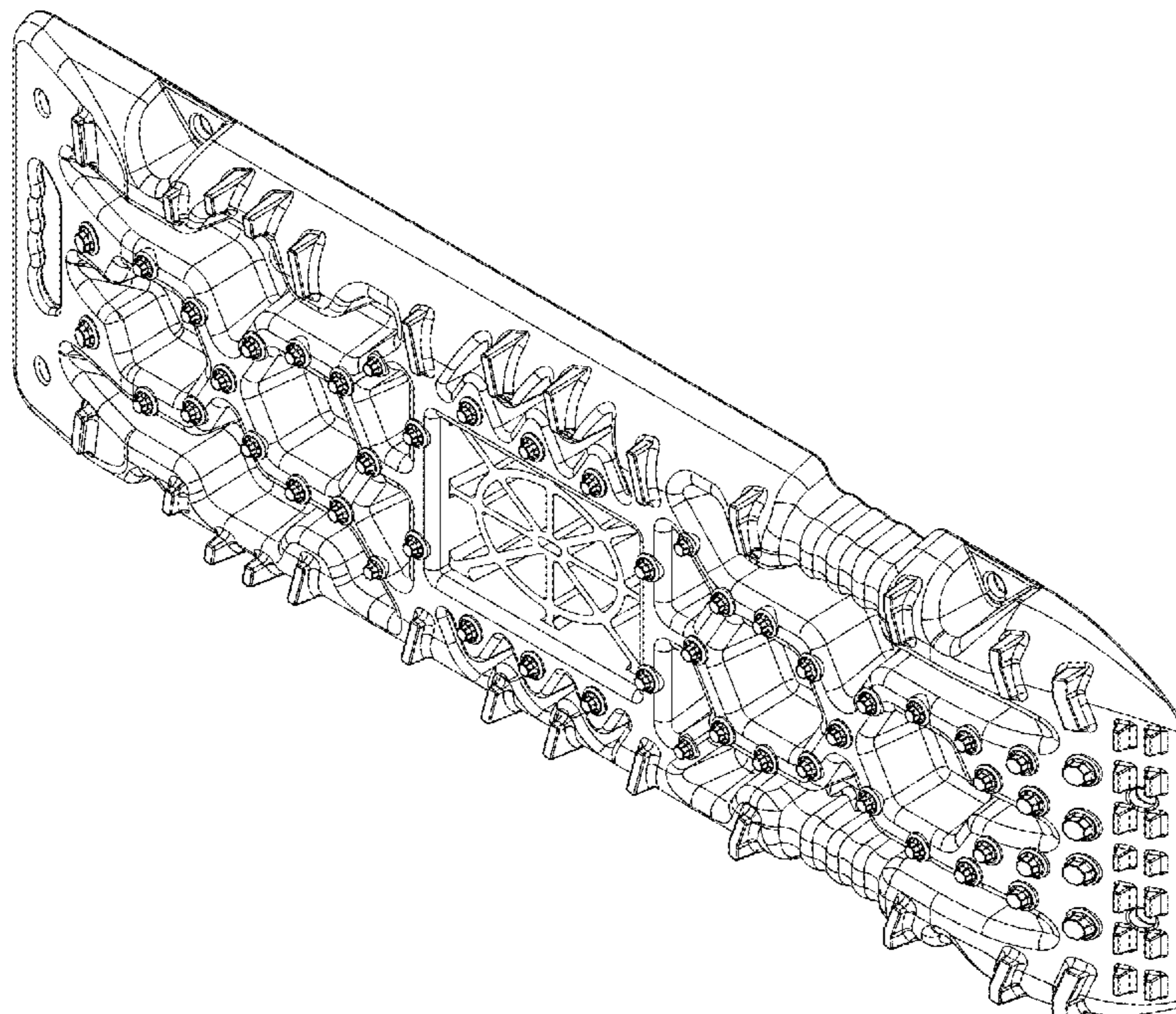

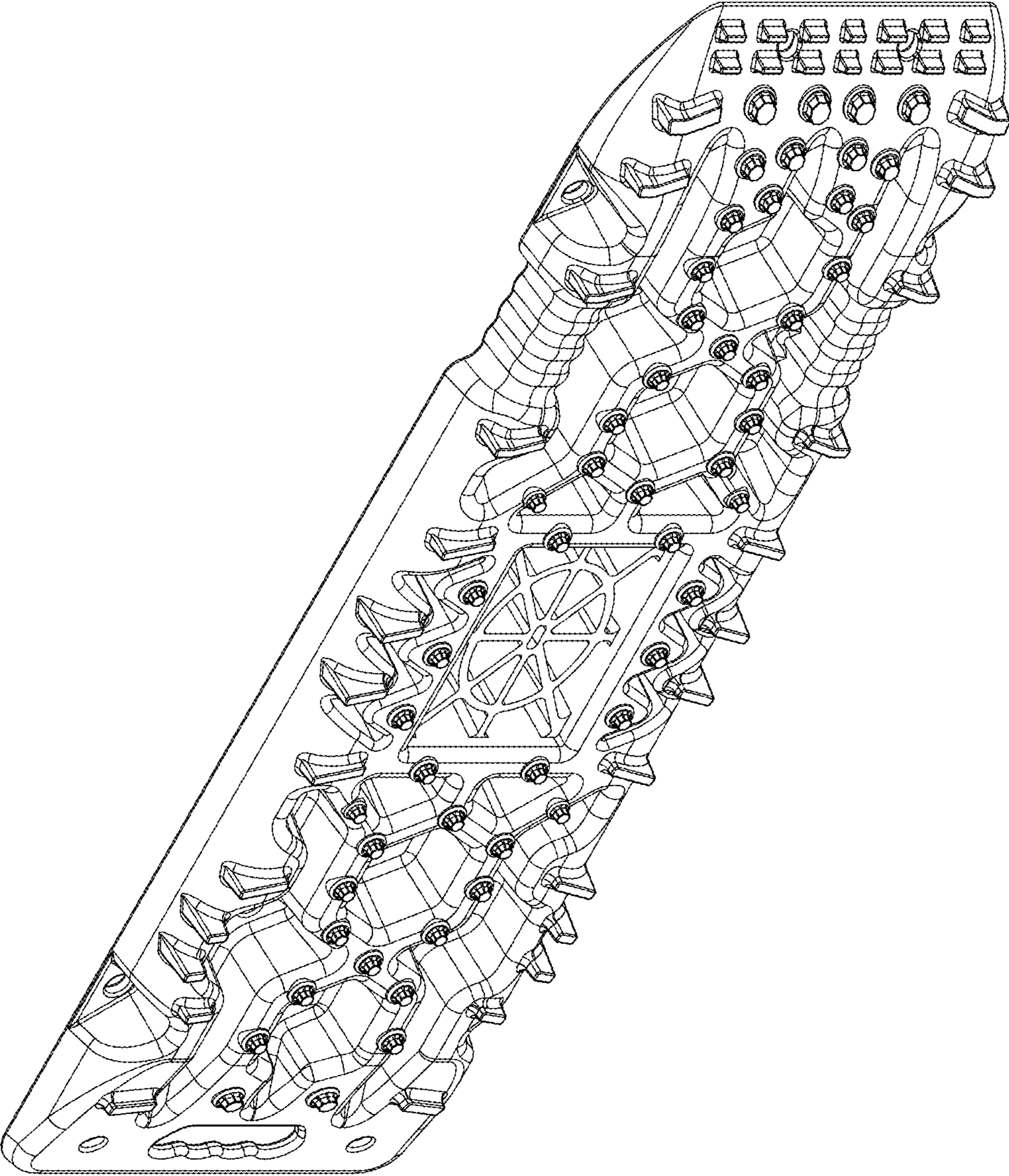

FIG. 1

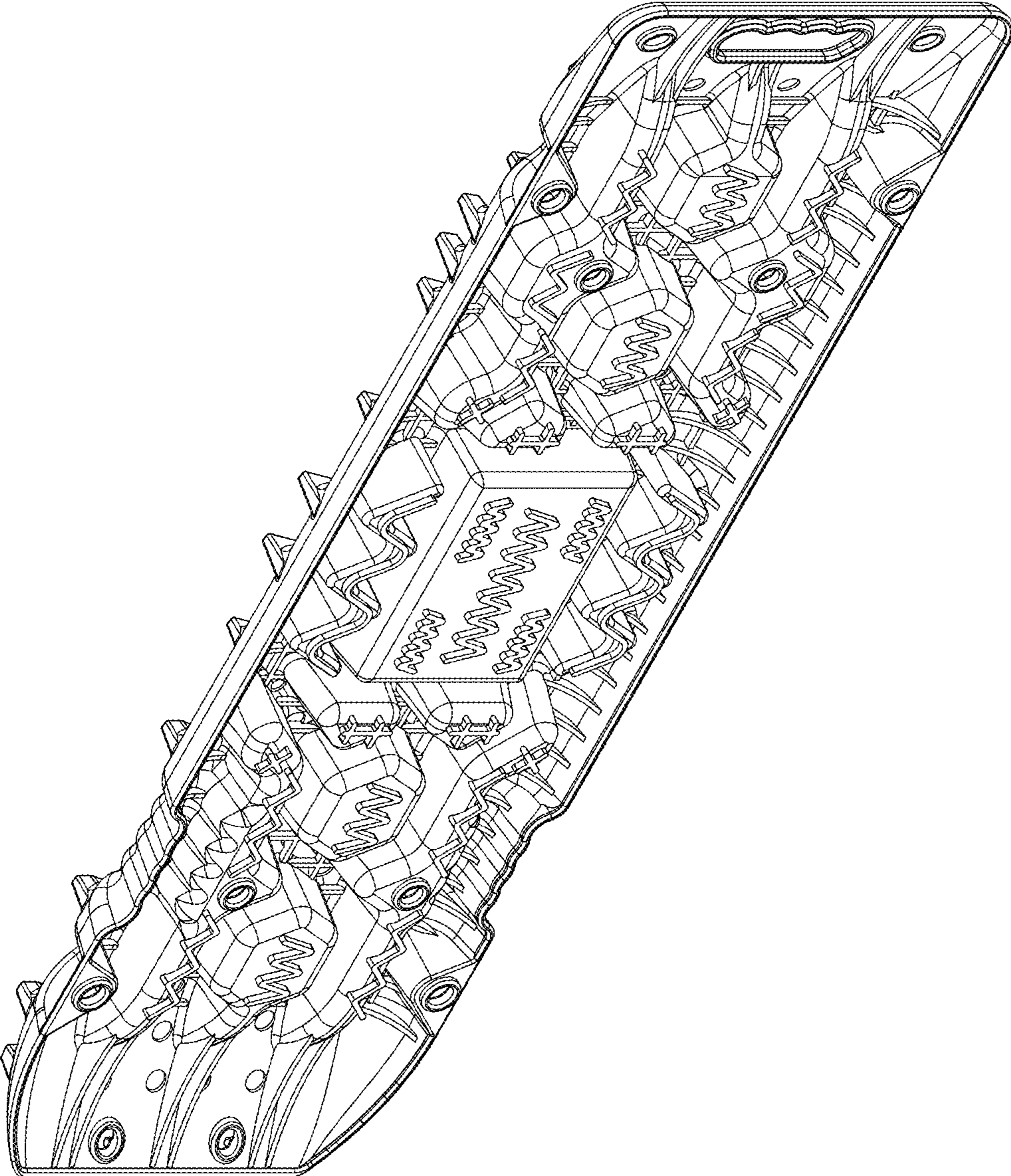

FIG. 2

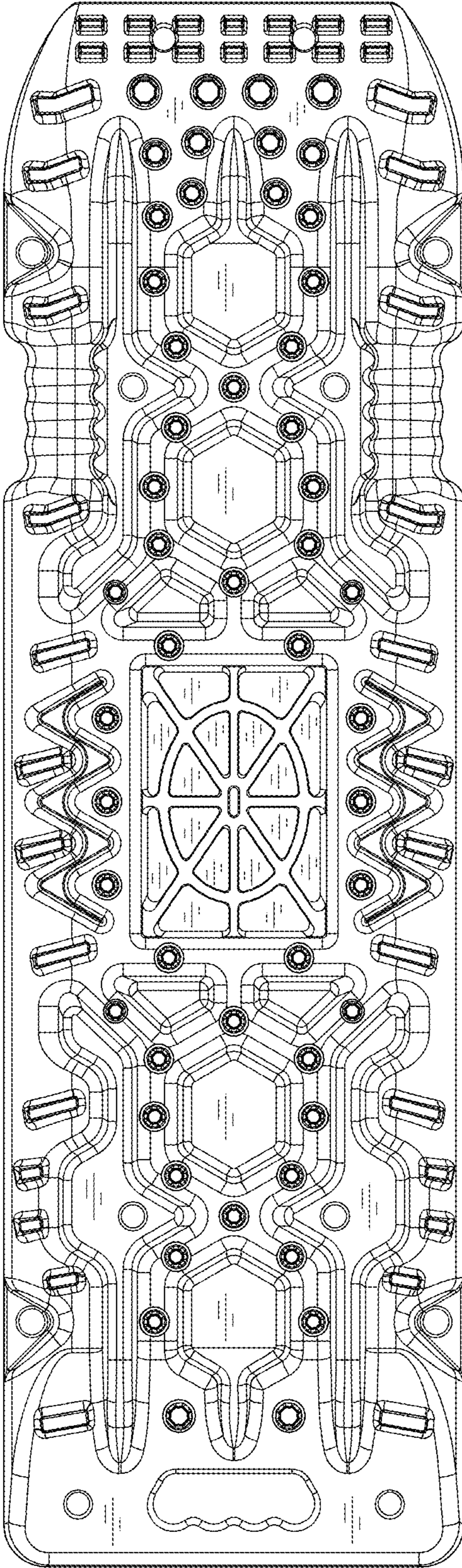

FIG. 3

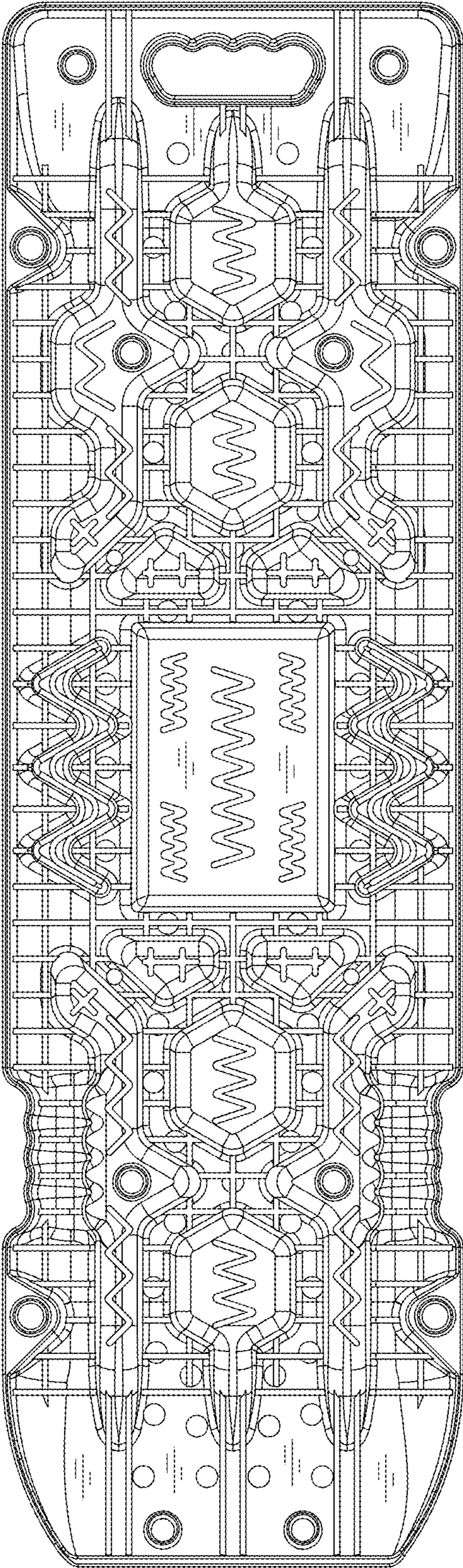

FIG. 4

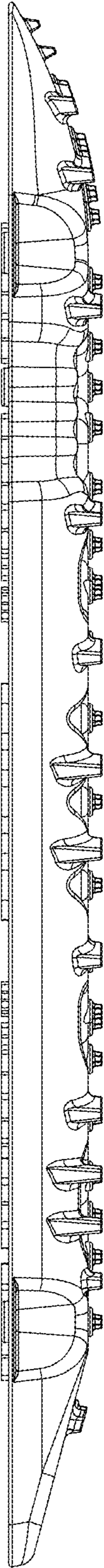

FIG. 5

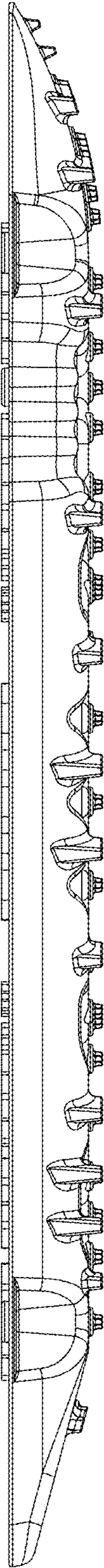

FIG. 6

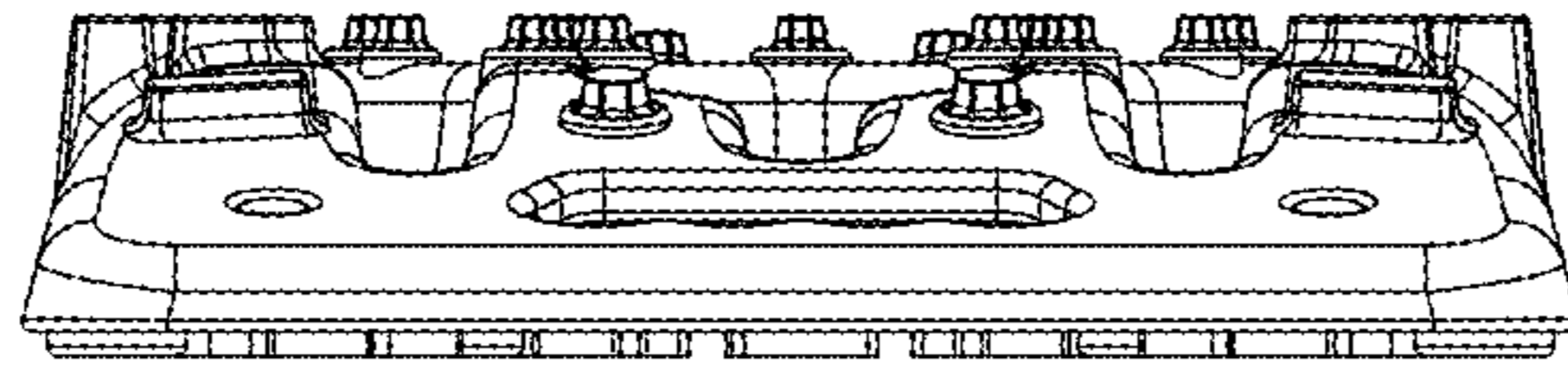

FIG. 8

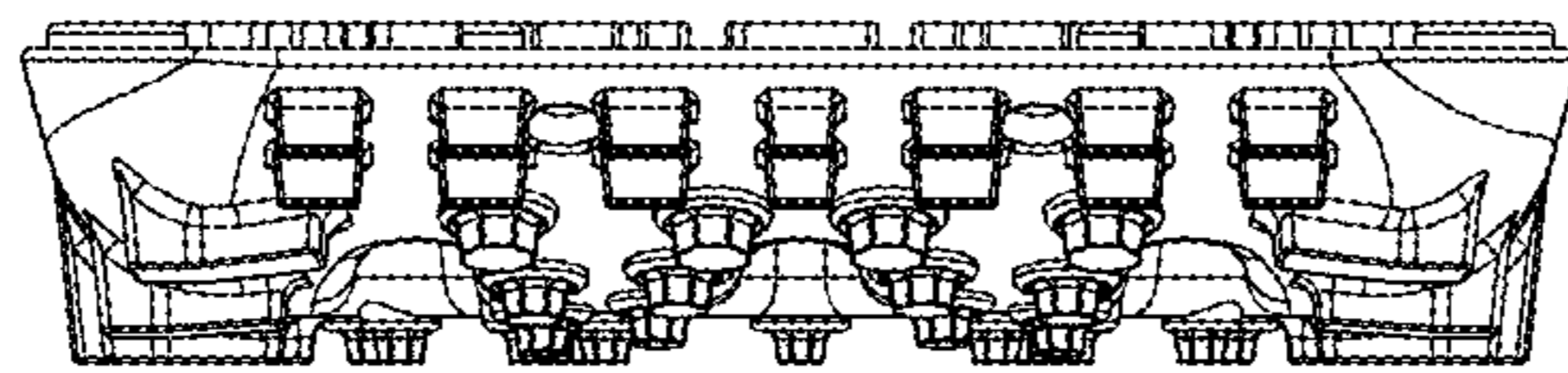

FIG. 7