



US00D919558S

(12) **United States Design Patent**
Hidalgo Vieira

(10) **Patent No.:** **US D919,558 S**

(45) **Date of Patent:** **** May 18, 2021**

- (54) **TIRE**
- (71) Applicant: **Bridgestone Europe NV/SA**, Zavenlem (BE)
- (72) Inventor: **Ruben A Hidalgo Vieira**, Rome (IT)
- (73) Assignee: **Bridgestone Europe NV/SA**, Zaventem (BE)

D642,117 S *	7/2011	Kojima	D12/600
D669,426 S *	10/2012	Fujioka	D12/600
D722,950 S *	2/2015	Compte	D12/600
D731,960 S *	6/2015	Otani	D12/587
D734,713 S *	7/2015	Maehara	D12/600
D735,646 S *	8/2015	Hair, Jr.	D12/594
D772,791 S *	11/2016	De Martino	D12/588
D811,992 S *	3/2018	Di-Mauro	D12/588
D848,937 S *	5/2019	Koog	D12/588

- (**) Term: **15 Years**
- (21) Appl. No.: **29/695,625**
- (22) Filed: **Jun. 20, 2019**

FOREIGN PATENT DOCUMENTS

CN	301214842	5/2010
JP	D1385405	4/2010

* cited by examiner

Primary Examiner — John A Voytek

- (30) **Foreign Application Priority Data**
Jan. 3, 2019 (EM) 005946449-0001
- (51) **LOC (13) Cl.** **12-15**
- (52) **U.S. Cl.**
USPC **D12/600**
- (58) **Field of Classification Search**
USPC D12/579, 580, 586, 588, 593, 594, 596,
D12/600, 602
CPC B60C 11/0306; B60C 11/11
See application file for complete search history.

(57) **CLAIM**
The ornamental design for a tire, as shown and described.

DESCRIPTION

FIG. 1 is a perspective view of the tire;
 FIG. 2 is a front view of the tire;
 FIG. 3 is a right view of the tire;
 FIG. 4 is a left view of the tire;
 FIG. 5 is an enlarged view of the tire with section lines related to views 6, 7, 8;
 FIG. 6 is a first transversal section view of the tire;
 FIG. 7 is a second transversal section view of the tire; and,
 FIG. 8 is a third transversal section view of the tire.
 The broken lines defining the sidewall and inner bead depict environmental subject matter that forms no part of the claimed design.

- (56) **References Cited**
U.S. PATENT DOCUMENTS
D597,479 S 8/2009 Scharis
D604,232 S * 11/2009 Gannon D12/579
D637,549 S * 5/2011 Kojima D12/600

1 Claim, 8 Drawing Sheets

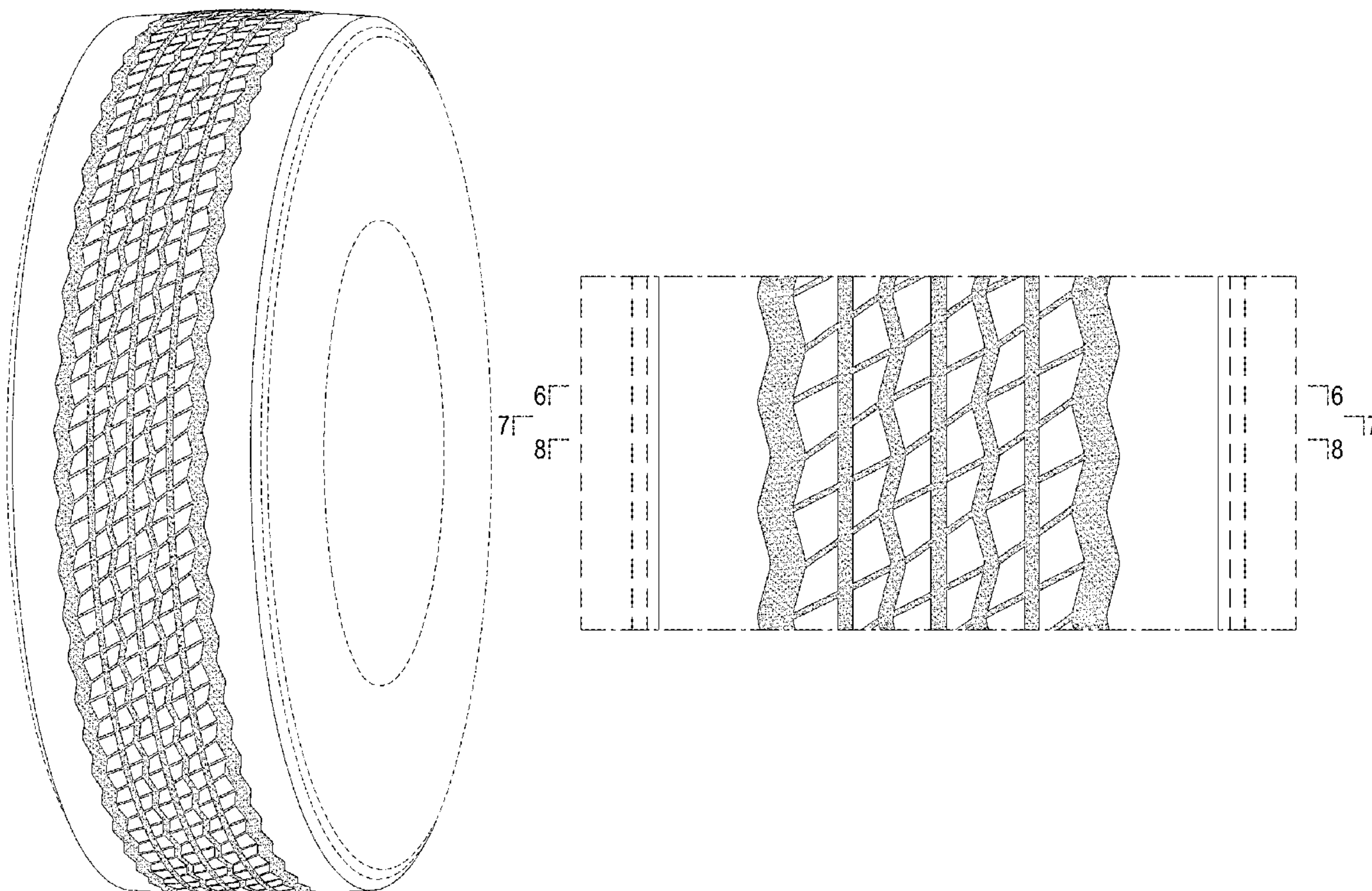

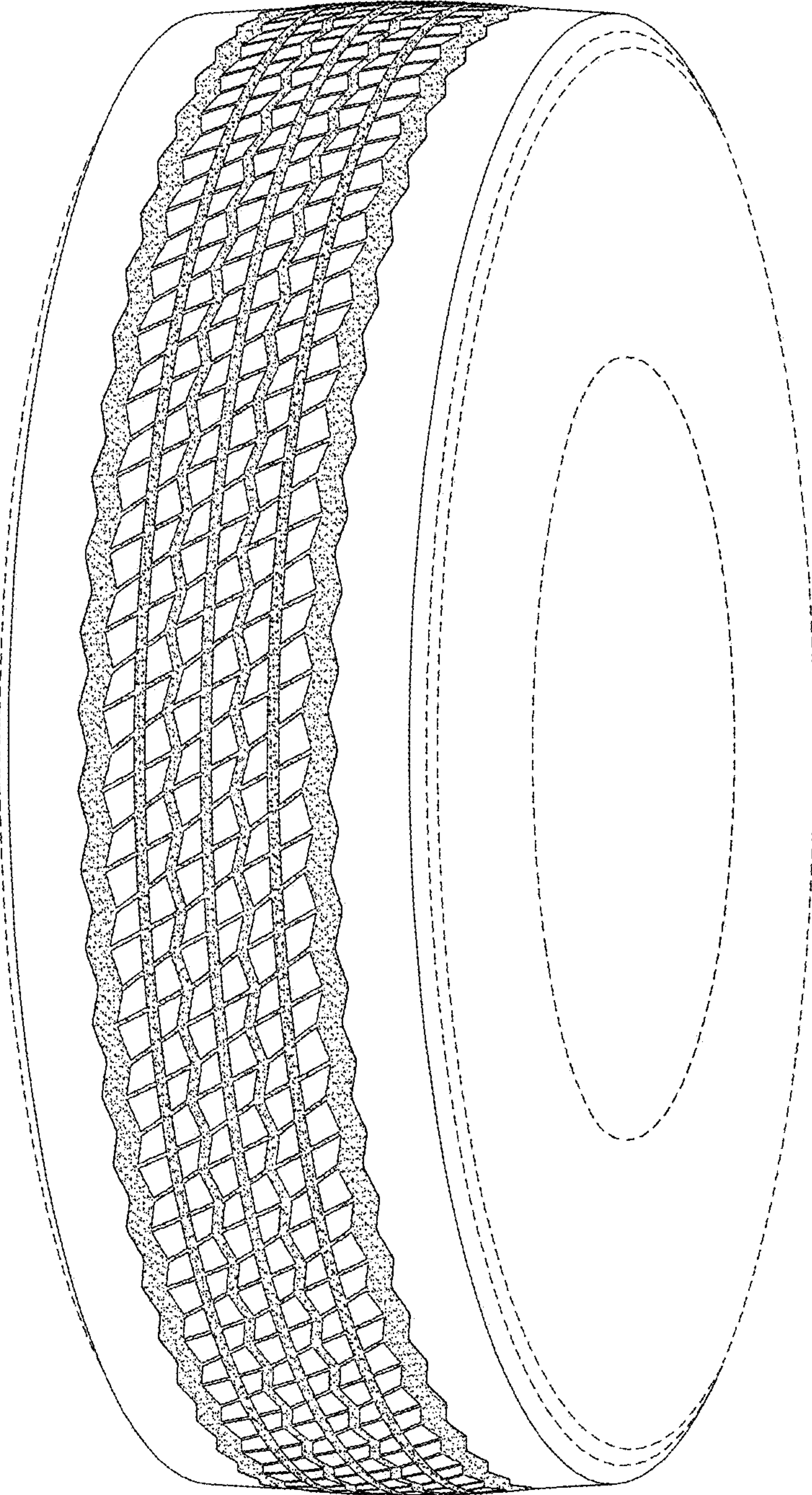

FIG.1

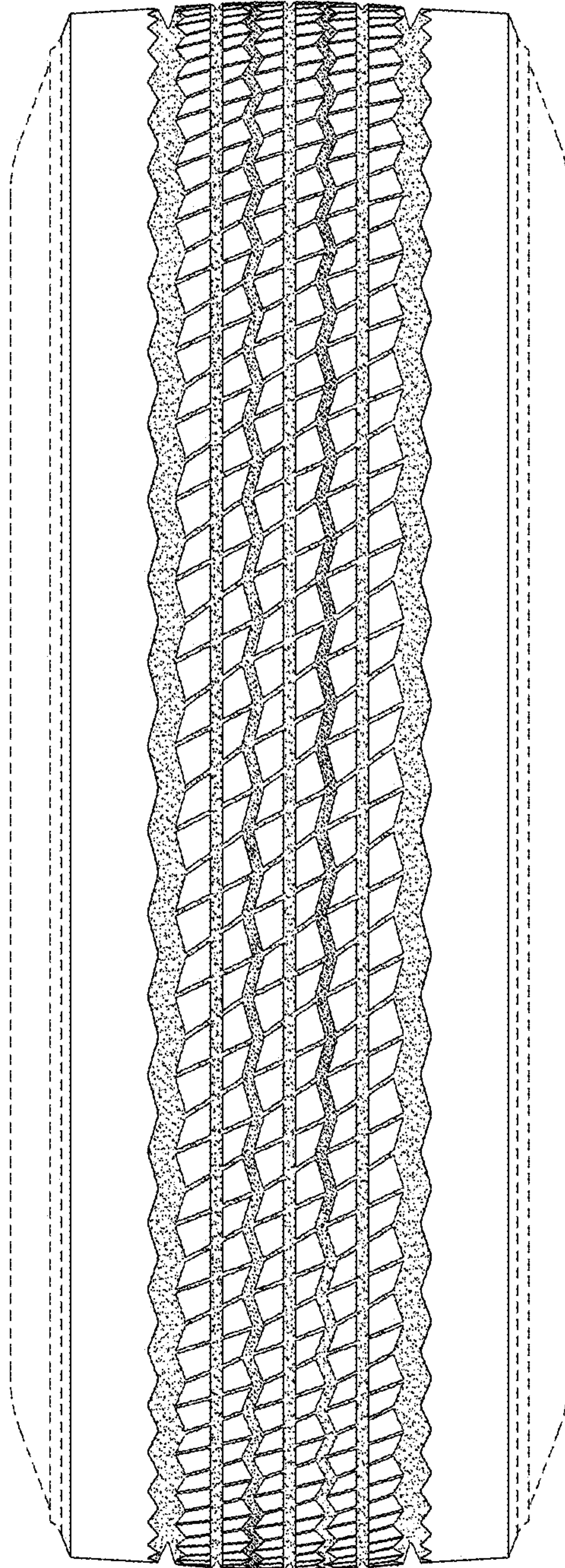

FIG.2

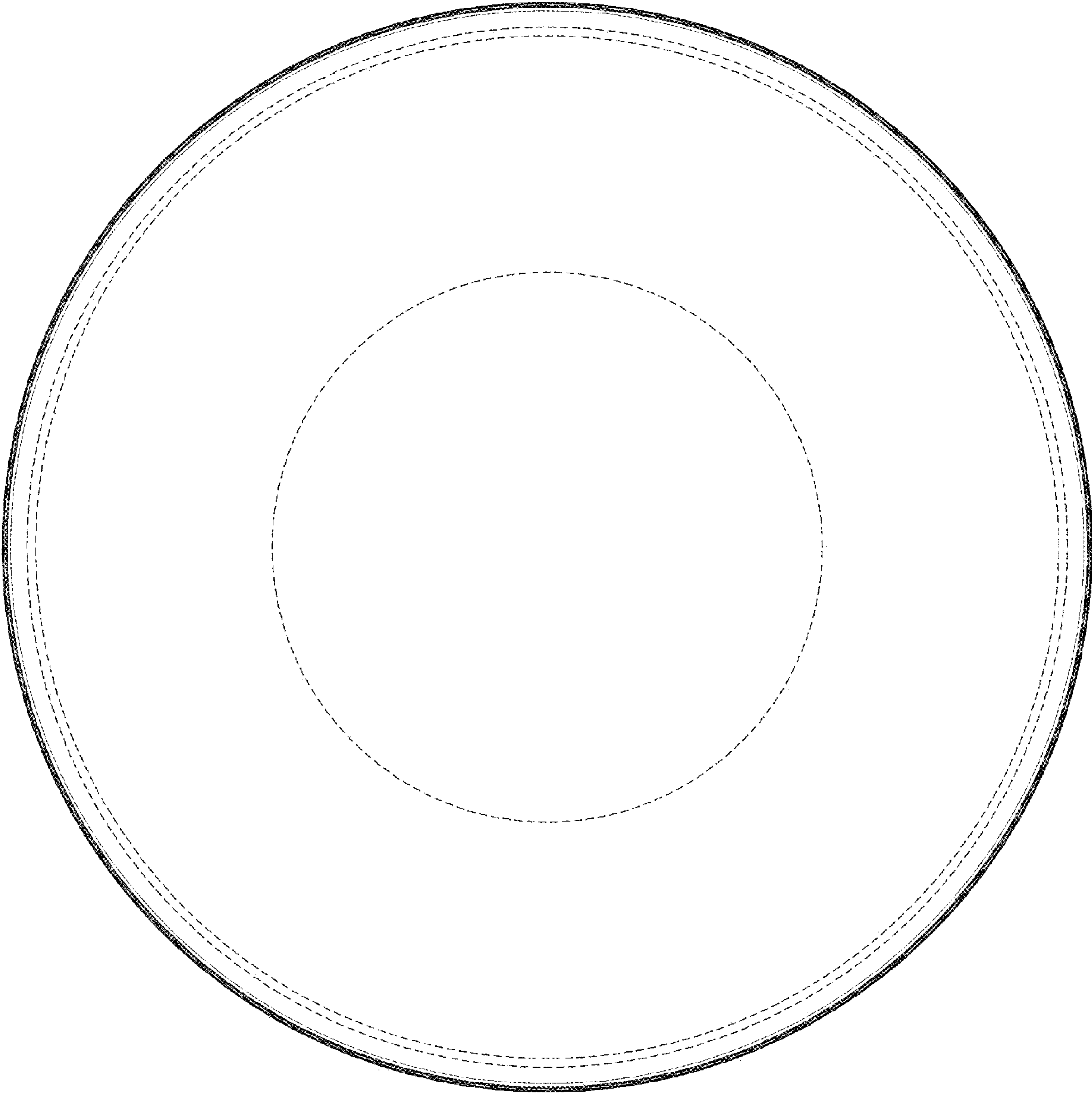

FIG.3

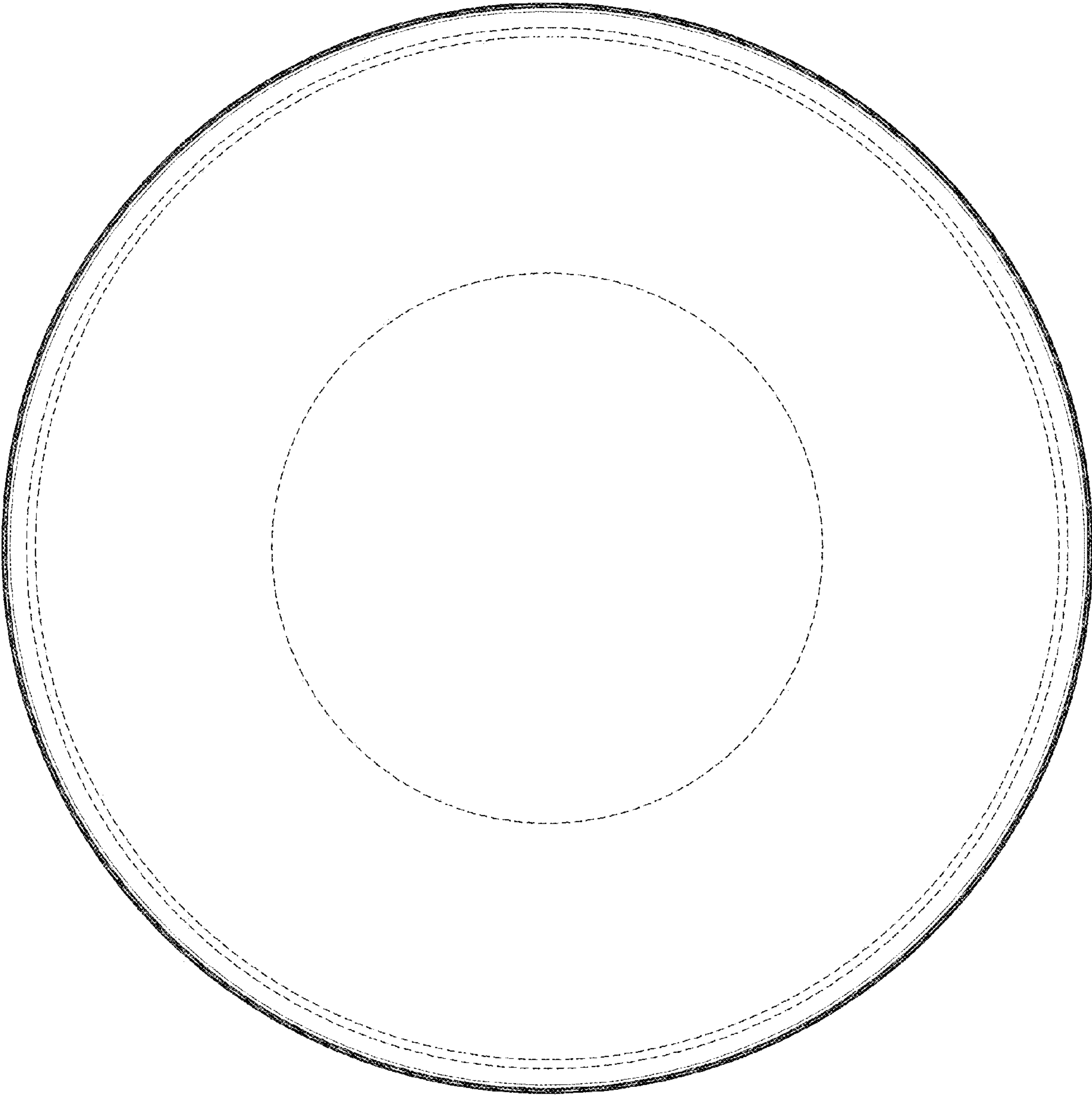

FIG.4

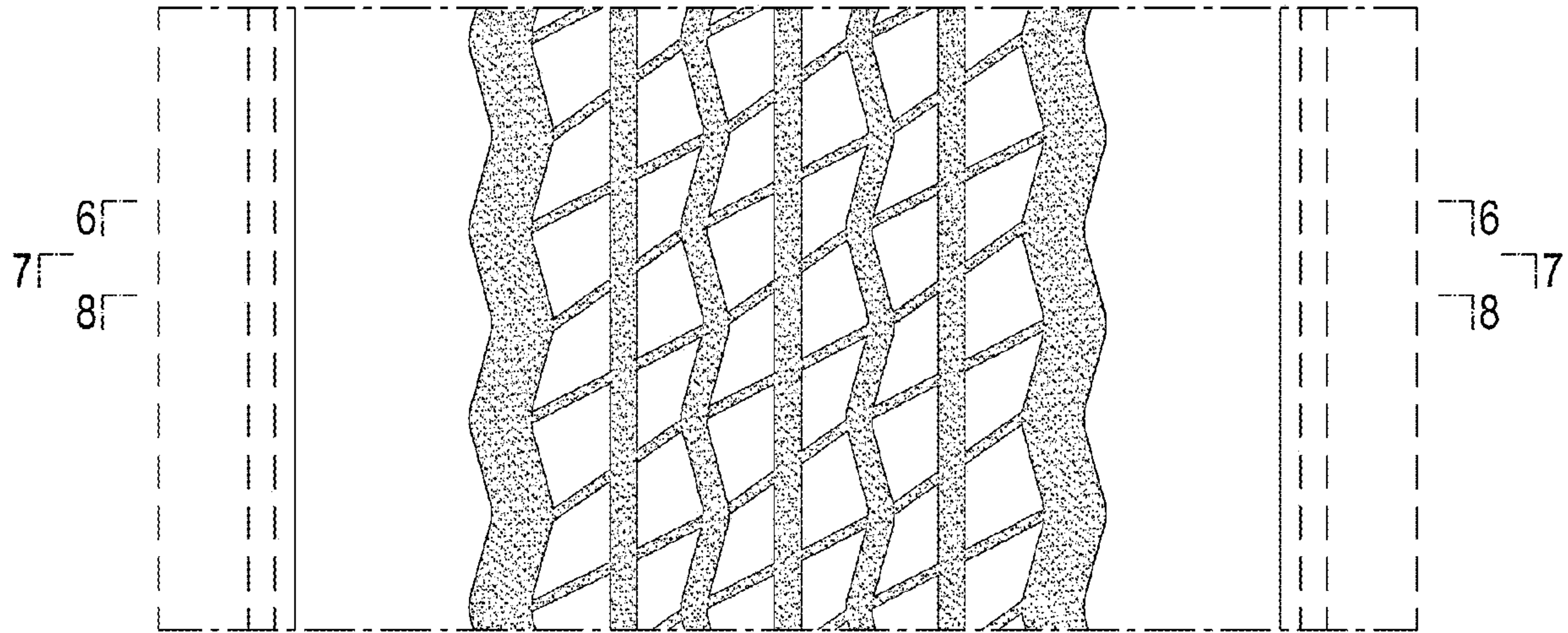

FIG.5

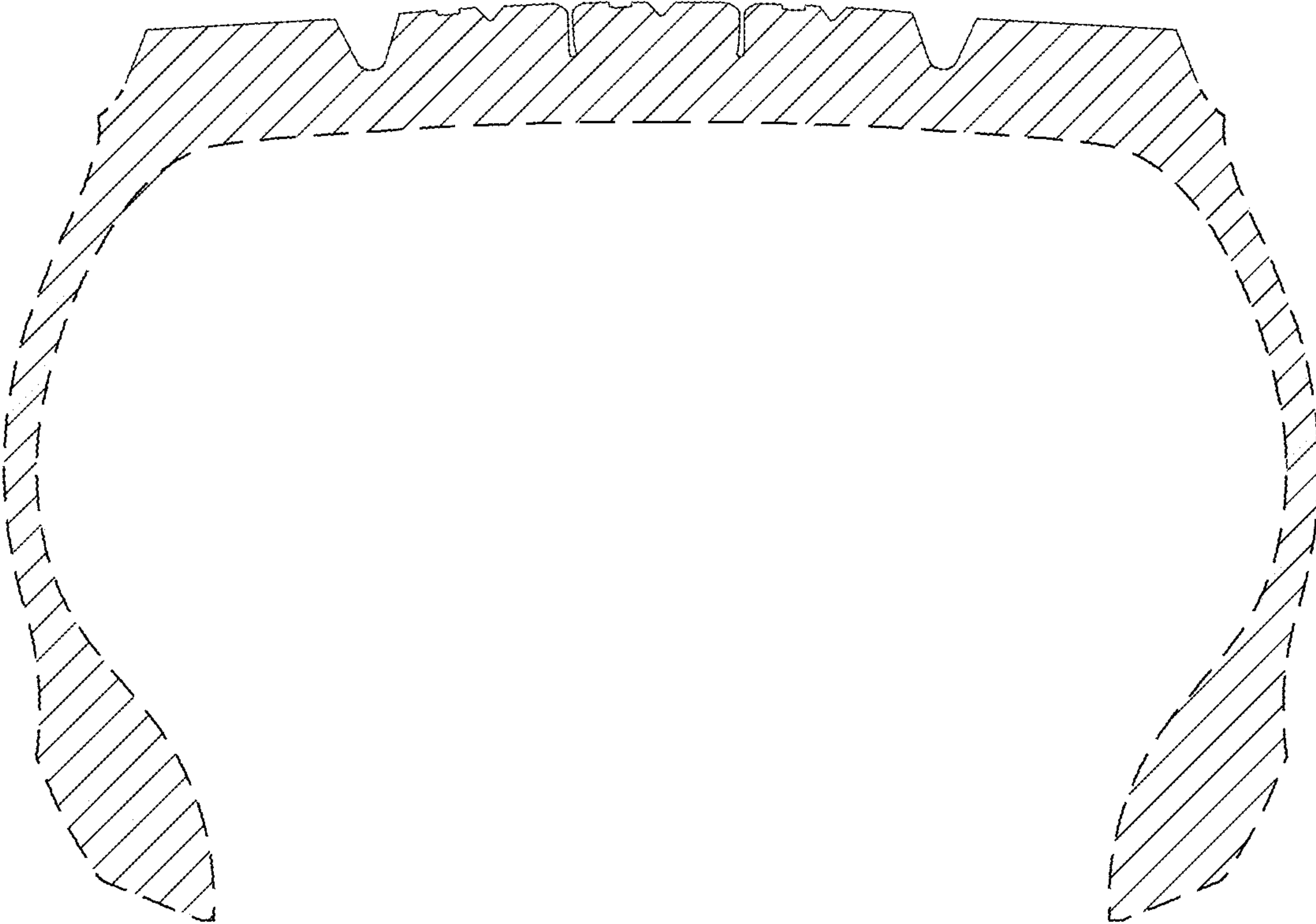

FIG.6

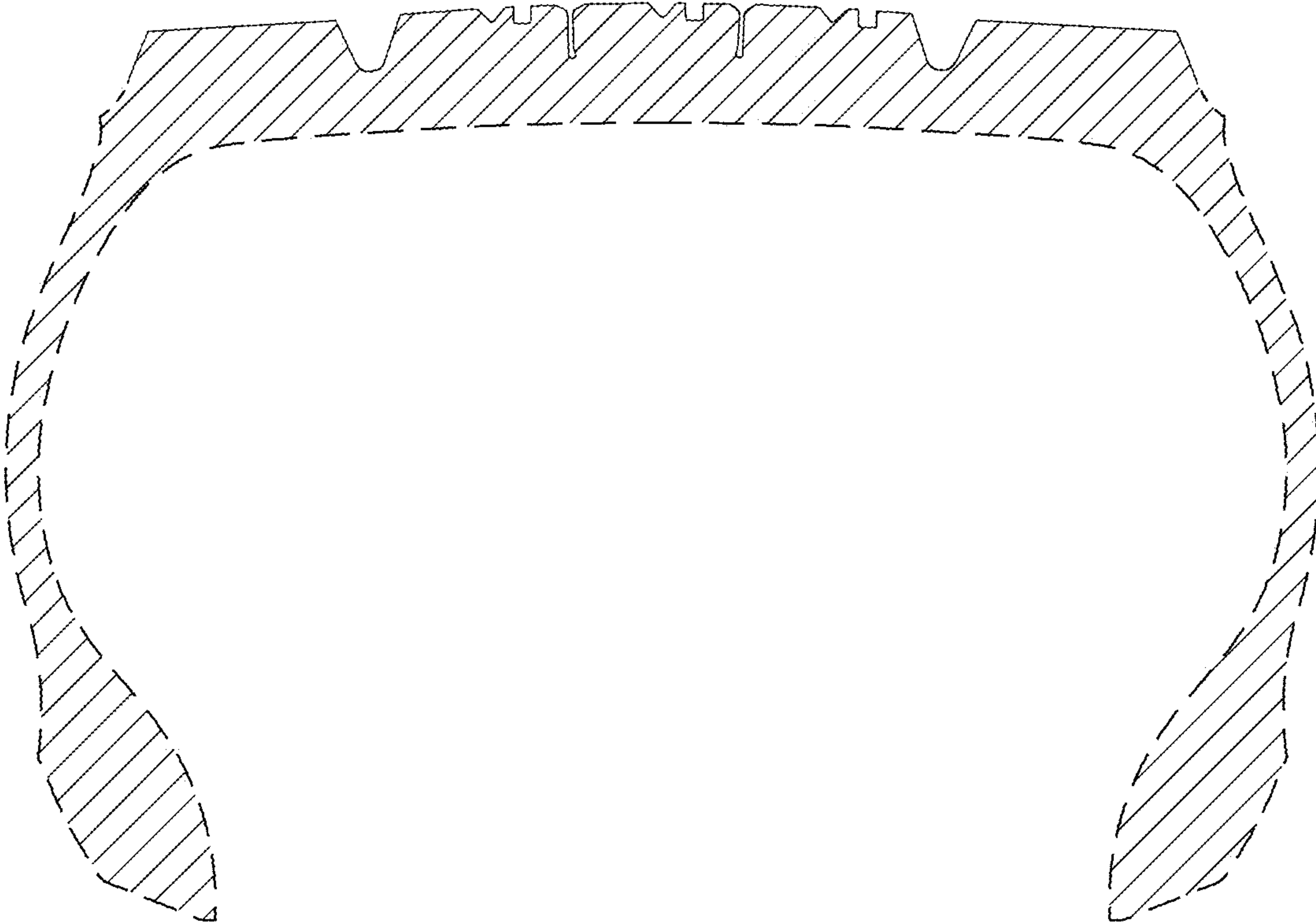

FIG.7

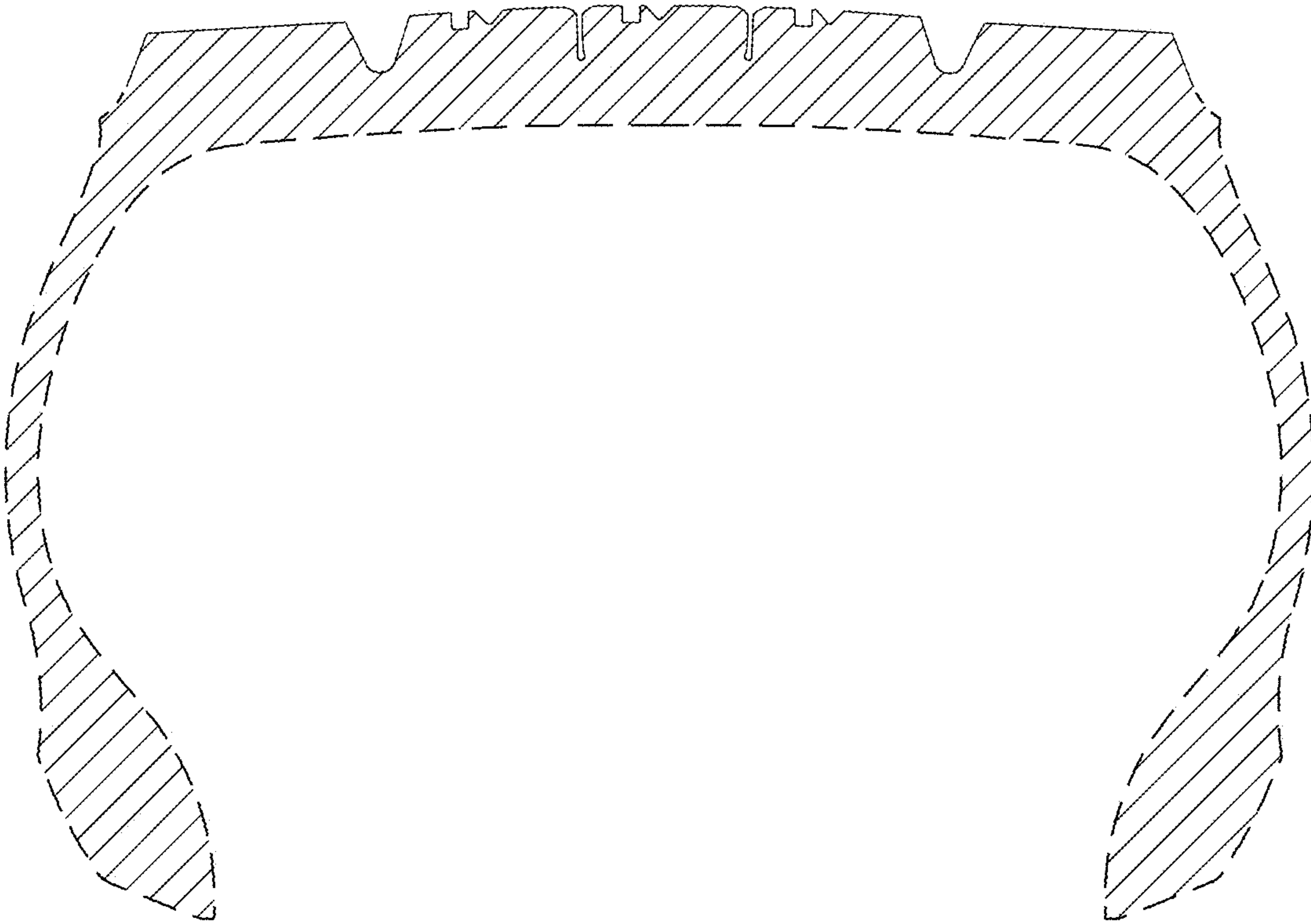

FIG.8