



US00D919555S

(12) **United States Design Patent**
Zhang et al.

(10) **Patent No.:** **US D919,555 S**

(45) **Date of Patent:** **** May 18, 2021**

(54) **VEHICLE TIRE**

(71) Applicant: **PRINX CHENGSHAN (QINGDAO) INDUSTRIAL RESEARCH AND DESIGN CO., LTD.**, Qingdao (CN)

(72) Inventors: **Jianhao Zhang**, Qingdao (CN);
Mingxiu Chu, Qingdao (CN);
Yuanyuan Wang, Qingdao (CN)

(73) Assignee: **PRINX CHENGSHAN (QINGDAO) INDUSTRIAL RESEARCH AND DESIGN CO., LTD.**, Qingdao (CN)

(**) Term: **15 Years**

(21) Appl. No.: **29/727,253**

(22) Filed: **Mar. 10, 2020**

(51) **LOC (13) Cl.** **12-15**

(52) **U.S. Cl.**
USPC **D12/521**

(58) **Field of Classification Search**
USPC D12/500-532, 604
CPC Y10T 152/10027; B60C 1/0016; B60C 11/0306; B60C 11/0302; B60C 3/06; B60C 9/17

See application file for complete search history.

(56) **References Cited**

U.S. PATENT DOCUMENTS

D709,819 S * 7/2014 Herbst D12/521
D733,635 S * 7/2015 Digman D12/521
D738,287 S * 9/2015 Raatikainen D12/521
D744,406 S * 12/2015 Bosch Alsina D12/521

D756,892 S * 5/2016 Kim D12/521
D773,977 S * 12/2016 Dixon D12/521
D789,870 S * 6/2017 Dixon D12/521
D795,164 S * 8/2017 Philipot D12/521
D799,407 S * 10/2017 Philipot D12/521
D800,637 S * 10/2017 Nguyen D12/521
D823,233 S * 7/2018 Fontaine D12/519
D845,876 S * 4/2019 Youn D12/523
D869,383 S * 12/2019 Basl D12/521
D870,647 S * 12/2019 Wang D12/521
D874,388 S * 2/2020 Wang D12/521
D886,709 S * 6/2020 Wang D12/521
D908,599 S * 1/2021 Roth D12/588

* cited by examiner

Primary Examiner — John A Voytek

(57) **CLAIM**

The ornamental design for a vehicle tire, as shown and described.

DESCRIPTION

FIG. 1 is a perspective view of a vehicle tire showing my new design;
FIG. 2 is another perspective view thereof;
FIG. 3 is a front elevational view thereof;
FIG. 4 is a rear elevational view thereof;
FIG. 5 is a left side elevational view thereof;
FIG. 6 is a right side elevational view thereof;
FIG. 7 is a top plan view thereof;
FIG. 8 is a bottom plan view thereof;
FIG. 9 is an enlarged view of portion 9 shown in FIGS. 1; and,
FIG. 10 is an enlarged view of portion 10 shown in FIG. 3.

1 Claim, 10 Drawing Sheets



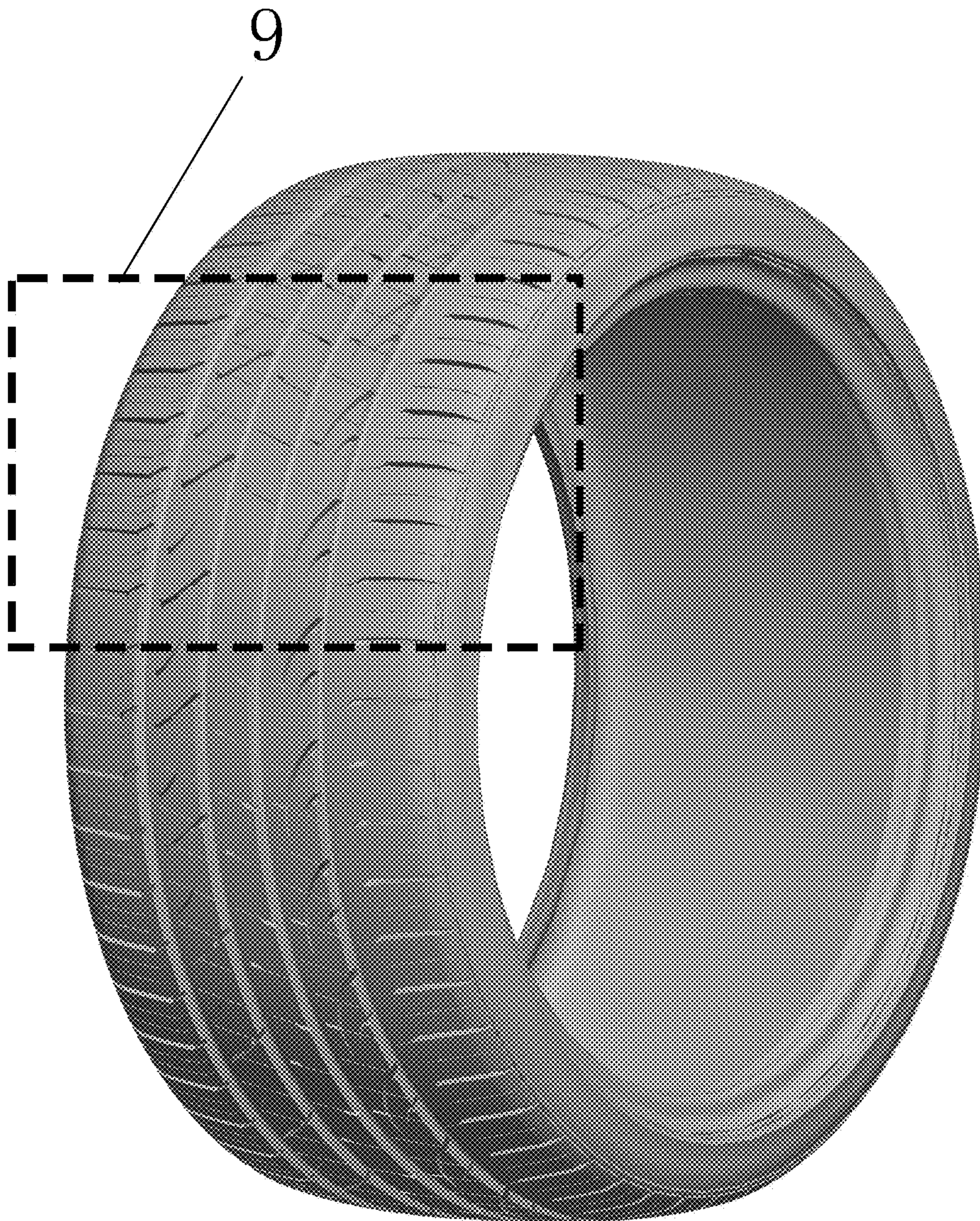

FIG. 1



FIG. 2

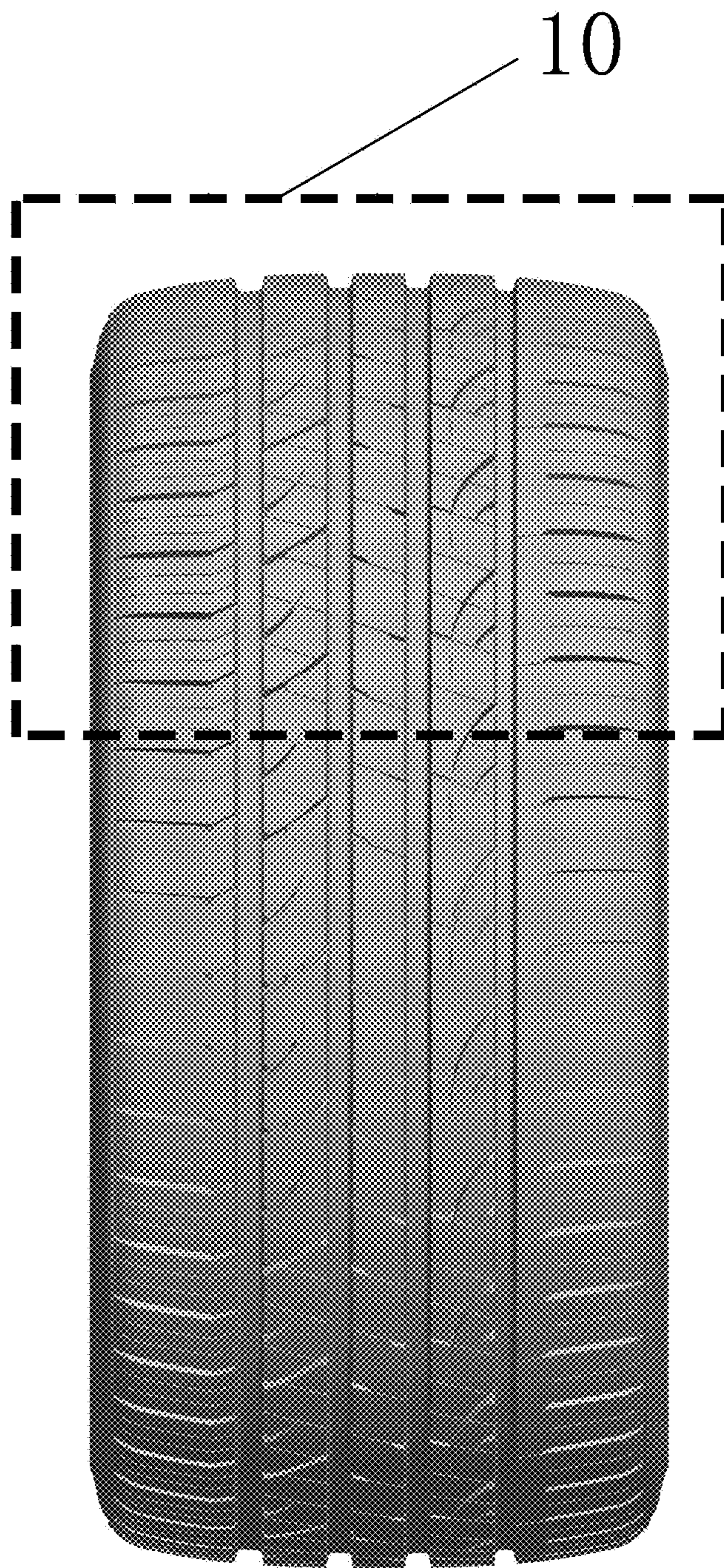

FIG. 3

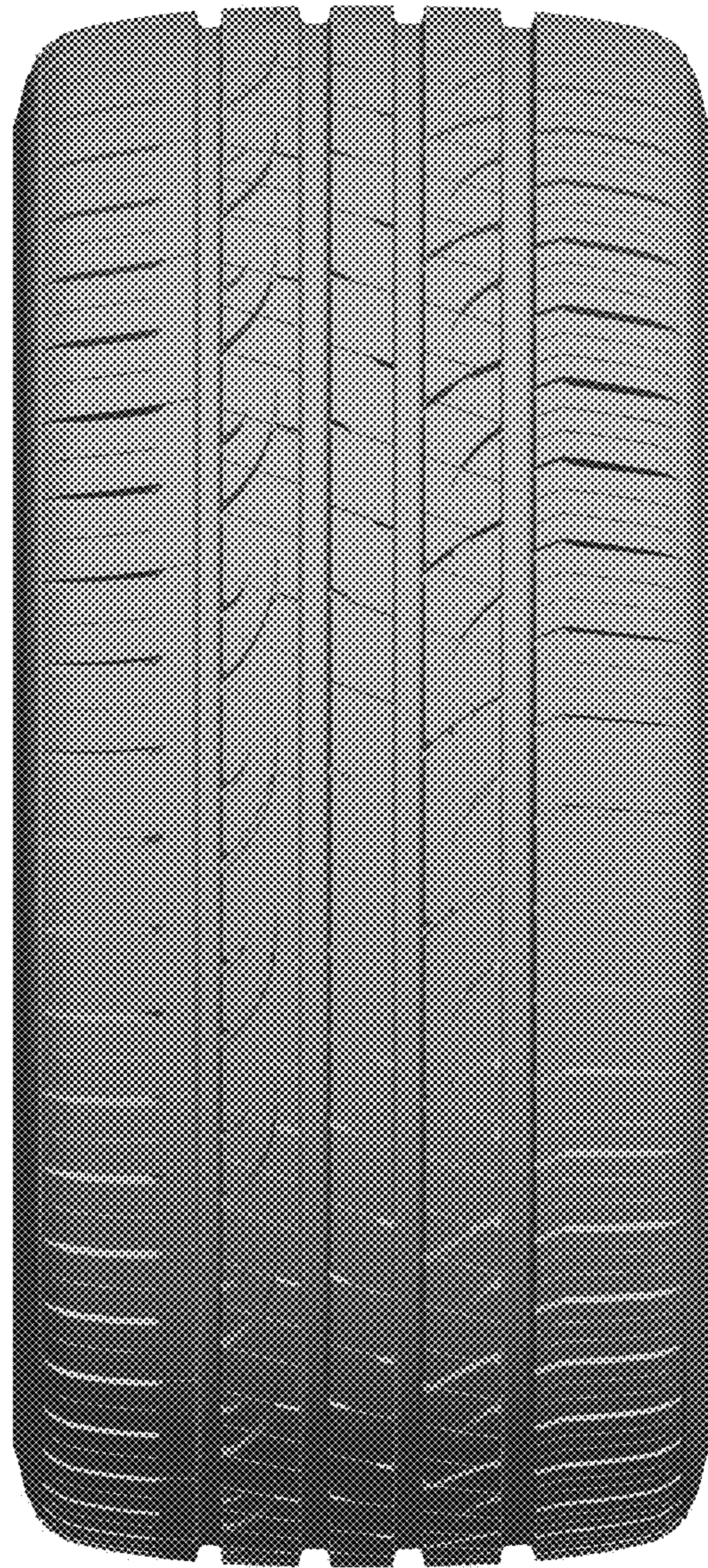

FIG. 4



FIG. 5



FIG. 6

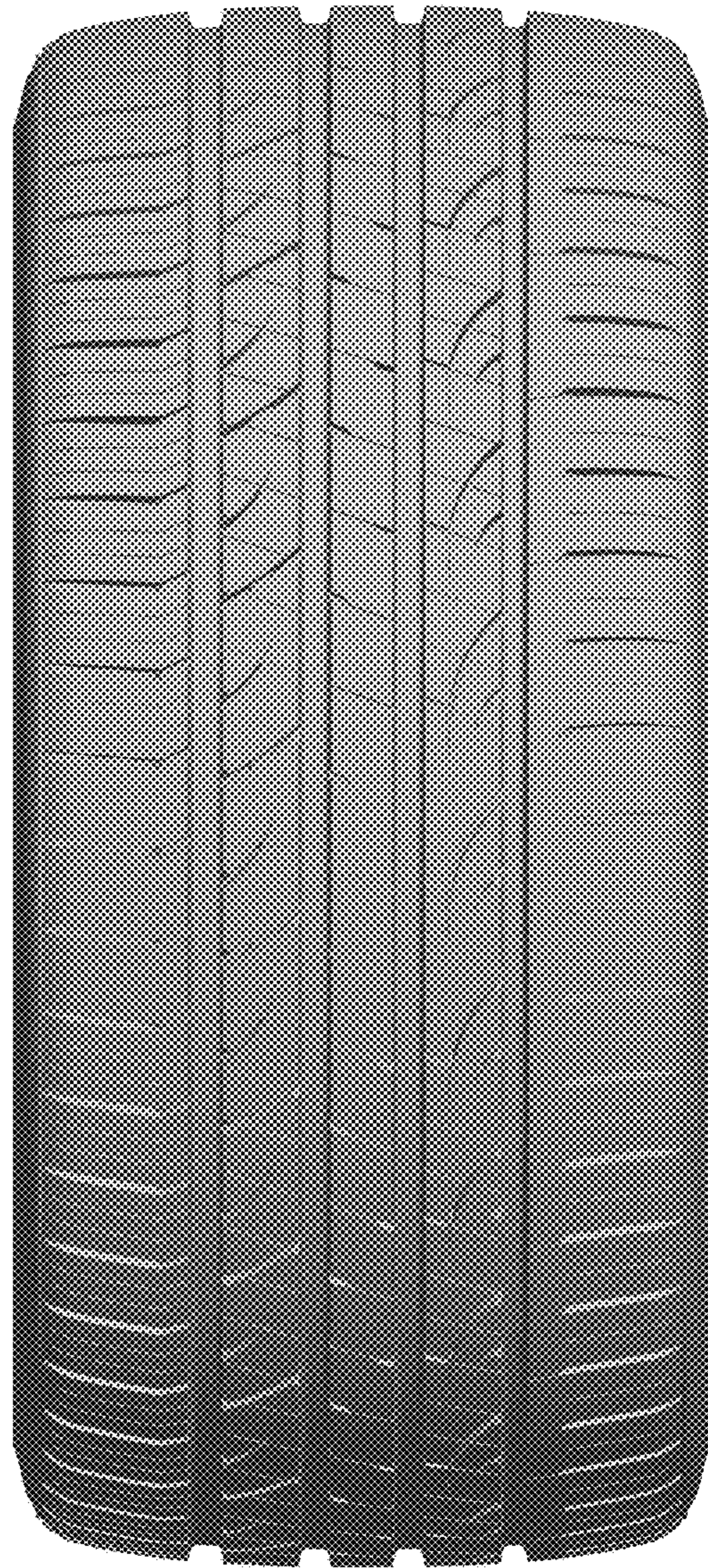

FIG. 7

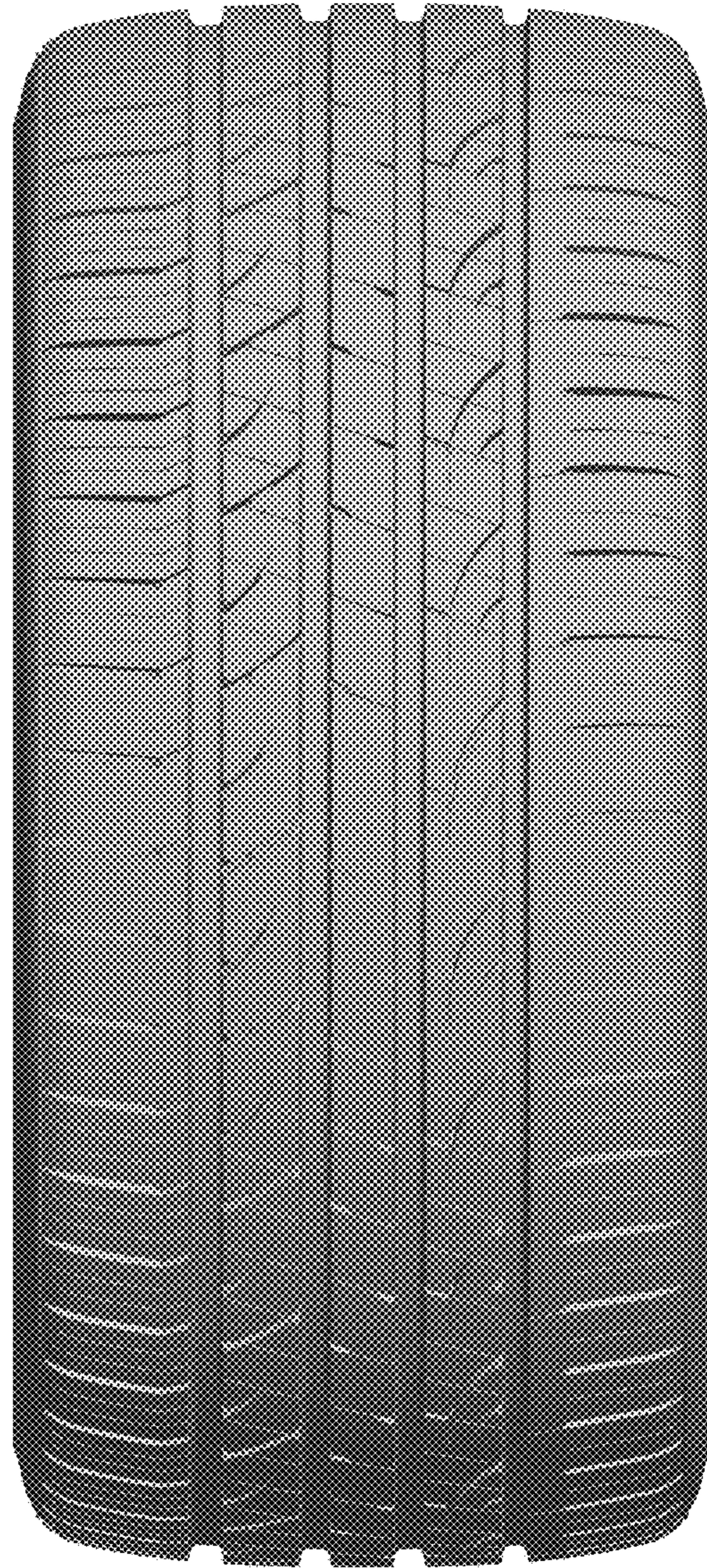

FIG. 8



FIG. 9



FIG. 10