



US00D919344S

(12) **United States Design Patent**  
**Dreyfus, Sr.**

(10) **Patent No.:** **US D919,344 S**

(45) **Date of Patent:** **\*\* May 18, 2021**

(54) **BAR TABLE**

(71) Applicant: **Randall Dreyfus, Sr.**, New York, NY  
(US)

(72) Inventor: **Randall Dreyfus, Sr.**, New York, NY  
(US)

(\*\*) Term: **15 Years**

(21) Appl. No.: **29/673,003**

(22) Filed: **Dec. 11, 2018**

(51) **LOC (13) Cl.** ..... **06-06**

(52) **U.S. Cl.**  
USPC ..... **D6/707.22**; D6/708.1

(58) **Field of Classification Search**

USPC ..... D6/329, 685, 686, 688, 688.1, 688.27,  
D6/690, 692, 692.3, 692.4, 692.5, 698,  
D6/702, 708, 708.1, 708.16, 708.17,  
D6/708.2, 708.23, 708.24

CPC ..... A47B 13/00; A47B 13/02; A47B 13/003;  
A47B 13/04; A47B 2013/026; A47B  
13/06

See application file for complete search history.

(56) **References Cited**

**U.S. PATENT DOCUMENTS**

4,003,320	A	*	1/1977	Owens	.....	A47B 13/003 108/158
D338,578	S	*	8/1993	Tihany	.....	D6/692.3
D380,318	S	*	7/1997	Horvath	.....	D6/688.1
D517,353	S	*	3/2006	Carter	.....	D6/692.5
D552,892	S	*	10/2007	Everson	.....	D6/692
D622,980	S	*	9/2010	Dively	.....	D6/688.1
D648,575	S	*	11/2011	Gasser	.....	D6/708.23
D656,343	S	*	3/2012	Grimaldi	.....	D6/686
D656,344	S	*	3/2012	Grimaldi	.....	D6/686
D656,345	S	*	3/2012	Grimaldi	.....	D6/686
D668,478	S	*	10/2012	Shokouhi	.....	D6/692

D694,562	S	*	12/2013	Lenterman	.....	D6/708.17
D701,067	S	*	3/2014	Lenterman	.....	D6/708.16
8,794,163	B1	*	8/2014	Shokouhi	.....	A47B 3/06 108/91
D762,405	S	*	8/2016	Werner	.....	D6/692
D790,264	S	*	6/2017	Almaghlouth	.....	D6/692
D801,738	S	*	11/2017	AlMaghlouth	.....	D6/692
D874,196	S	*	2/2020	Calhoun	.....	D6/692.3
D899,829	S	*	10/2020	Liang	.....	D6/686
2018/0131201	A1	*	5/2018	Calhoun	.....	H02J 50/12

**OTHER PUBLICATIONS**

“Alloy Wheel Coffee Table.” Found online Jan. 2, 2021 at forums.mercedesclub.org.uk. Image posted Nov. 19, 2008. Retrieved from URL: <https://forums.mercedesclub.org.uk/index.php?threads/alloy-wheel-coffee-table.43160/> (Year: 2008).\*

(Continued)

*Primary Examiner* — Mary Ann Calabrese

*Assistant Examiner* — Katelin G Kloberg

(74) *Attorney, Agent, or Firm* — Pryor Cashman LLP

(57) **CLAIM**

The ornamental design for a bar table, as shown and described.

**DESCRIPTION**

FIG. 1 is a top perspective view of a bar table;  
FIG. 2 is a front elevation view of a bar table;  
FIG. 3 is a left side elevation view of a bar table;  
FIG. 4 is a right view of a bar table;  
FIG. 5 is a back view of a bar table;  
FIG. 6 is a top plan view of a bar table; and,  
FIG. 7 is a bottom plan view of bar table.  
The broken lines depicting a table top represent environmental subject matter that forms no part of the claimed design.

**1 Claim, 7 Drawing Sheets**

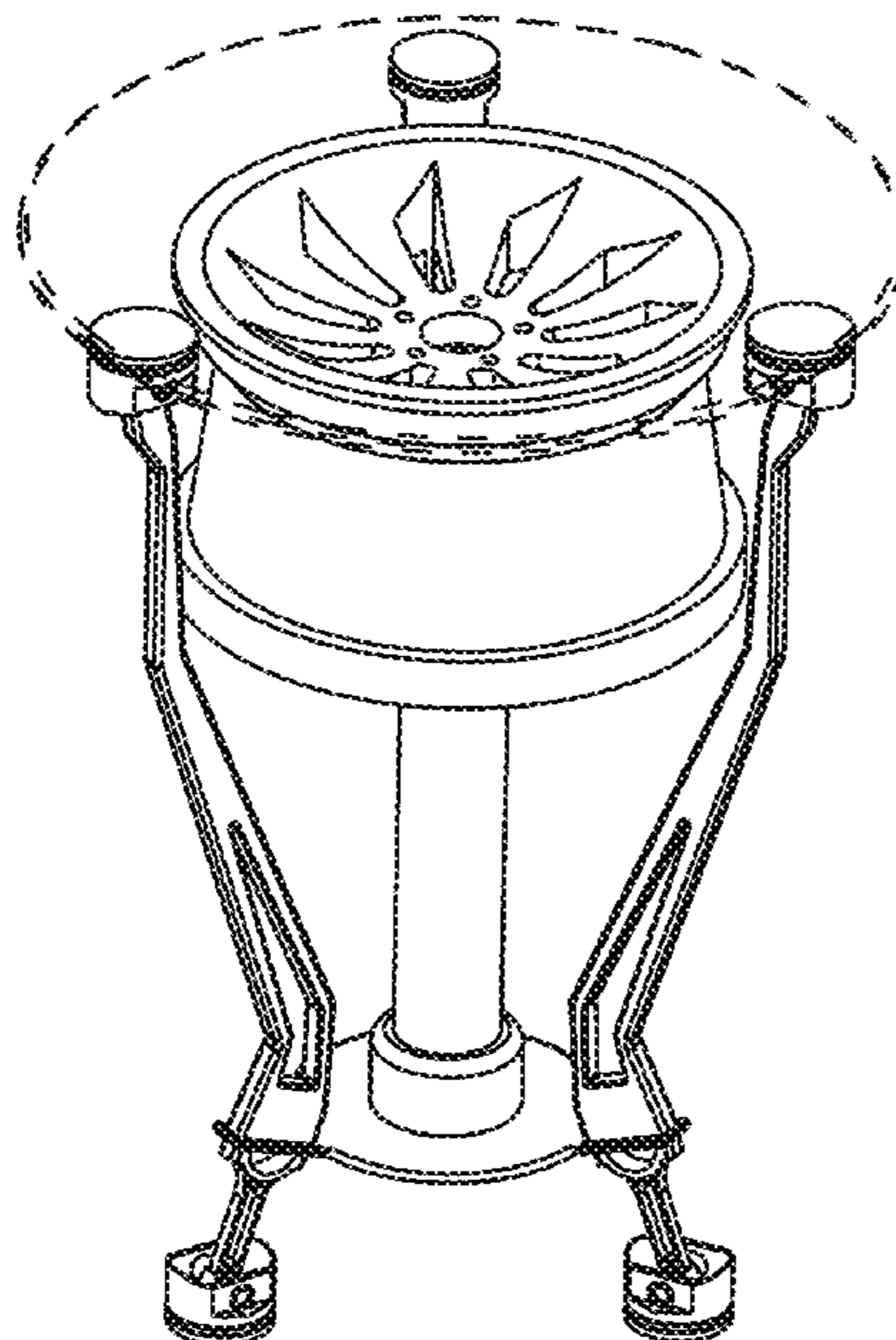

(56)

**References Cited**

OTHER PUBLICATIONS

“Chrome Wheel Coffee Table.” Found online Jan. 2, 2021 at [www.jamjarjunkies.co.uk](http://www.jamjarjunkies.co.uk). Page archived Oct. 12, 2015. Retrieved from URL: [https://web.archive.org/web/20151012122945if\\_/https://jamjarjunkies.co.uk/product/chrome-wheel-coffee-table/#.Vhun0cj7QwE](https://web.archive.org/web/20151012122945if_/https://jamjarjunkies.co.uk/product/chrome-wheel-coffee-table/#.Vhun0cj7QwE) (Year: 2015).\*

“Table Bar Rim Escape Argent 18 Pouces.” Found online Jan. 2, 2021 at [www.wheel-design.fr](http://www.wheel-design.fr). Page archived Sep. 23, 2020. Retrieved from URL: <https://web.archive.org/web/20200923150330/https://wheel-design.fr/gb/catalog-wheel-design/15-138-table-bar-rim-escape-argent-18-pouces.html> (Year: 2020).\*

“Steering Wheel Table.” Found online Jan. 2, 2021 at [www.aliciahanson.com](http://www.aliciahanson.com). Page dated Aug. 4, 2010. Retrieved from URL: <http://aliciahanson.com/steering-wheel-table-vintage-industrial/> (Year: 2010).\*

\* cited by examiner

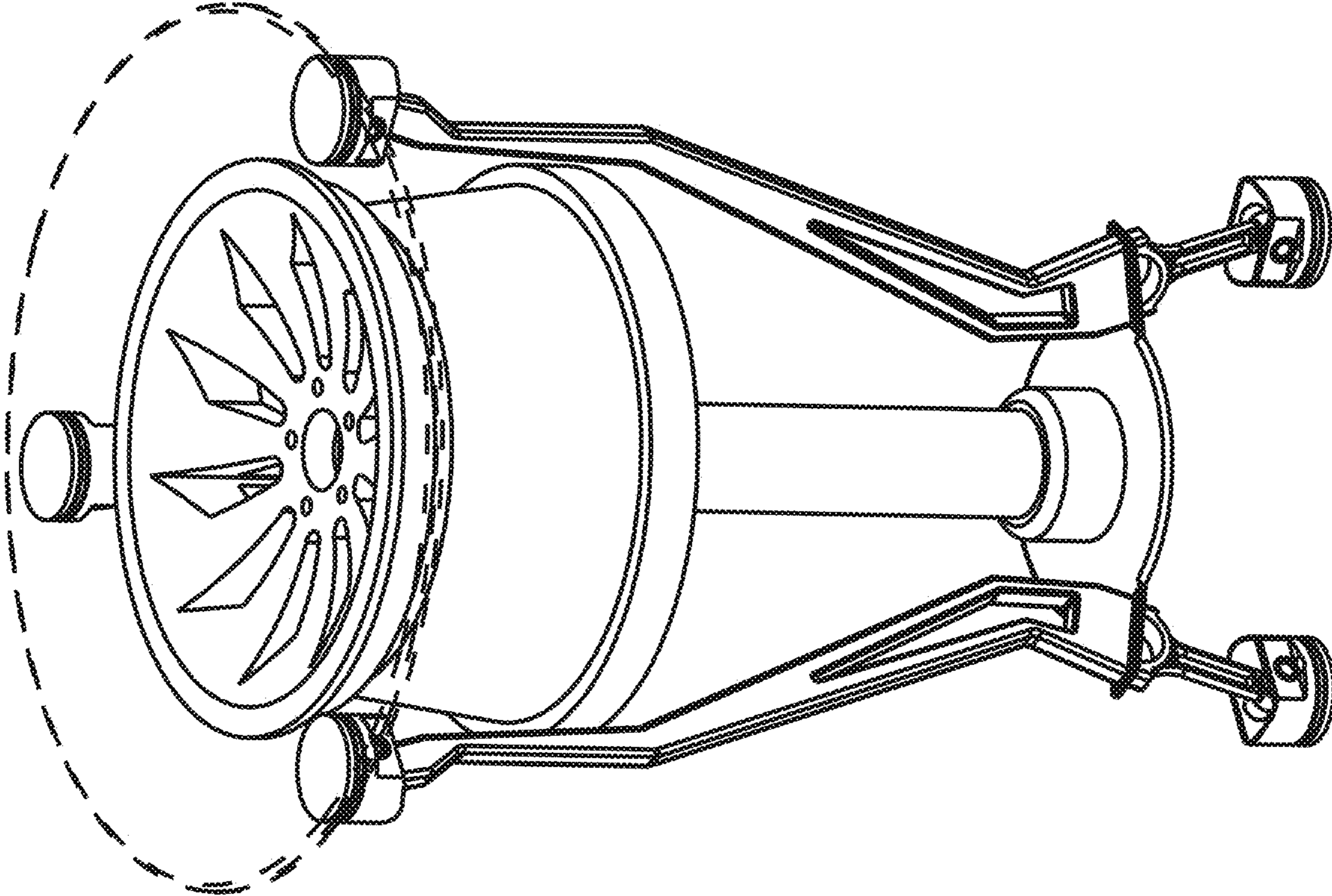

Fig 1

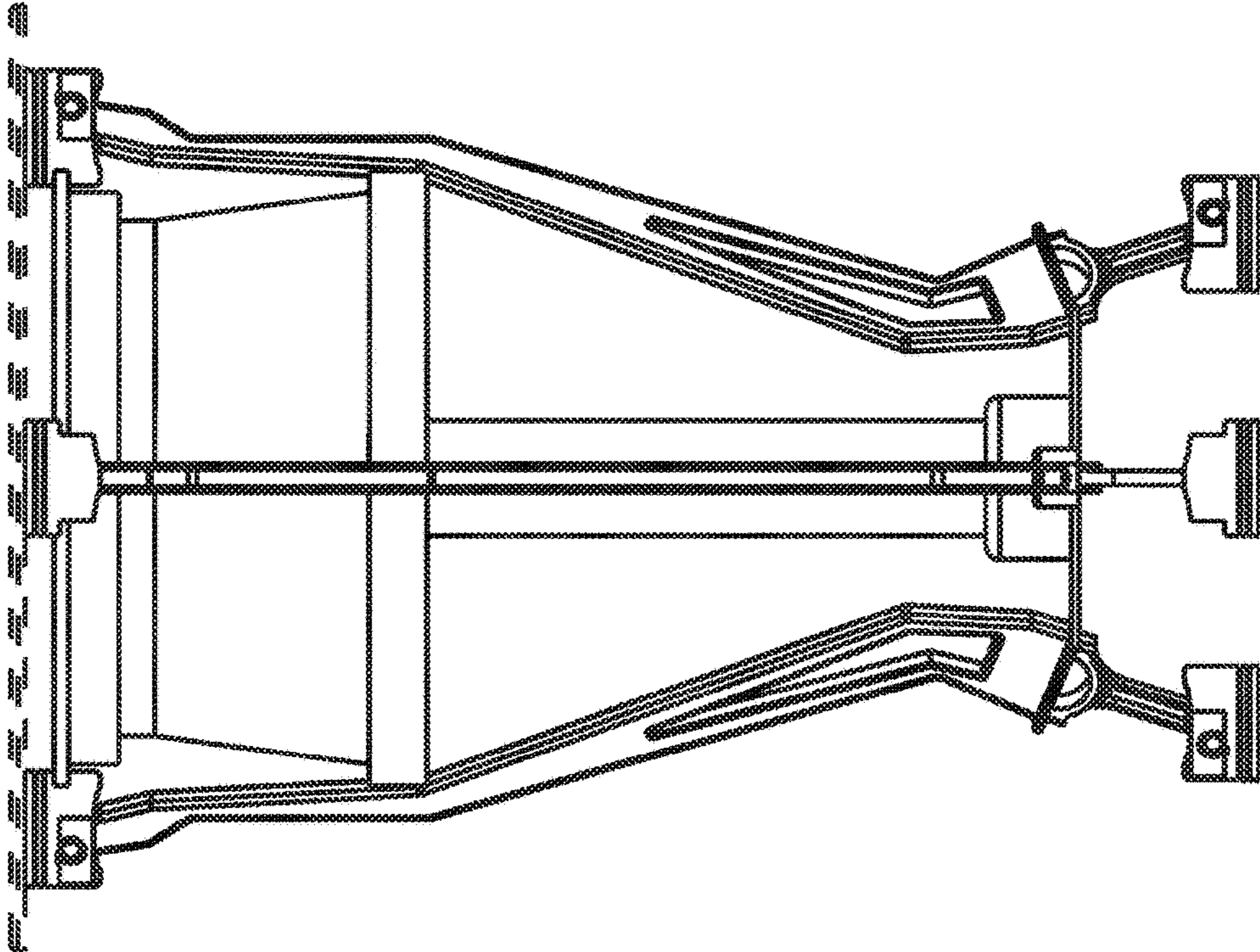

FIG. 2

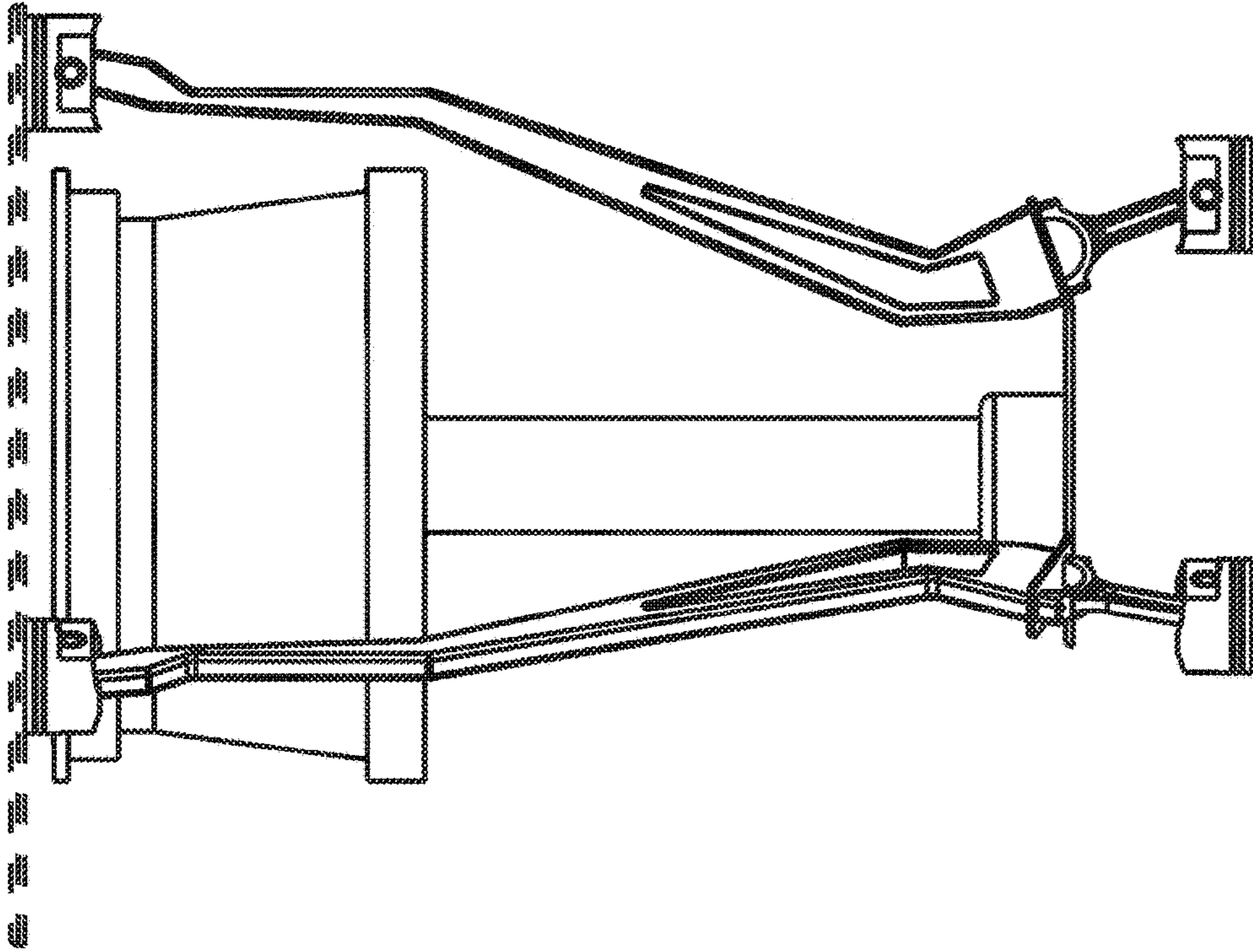

FIG. 3

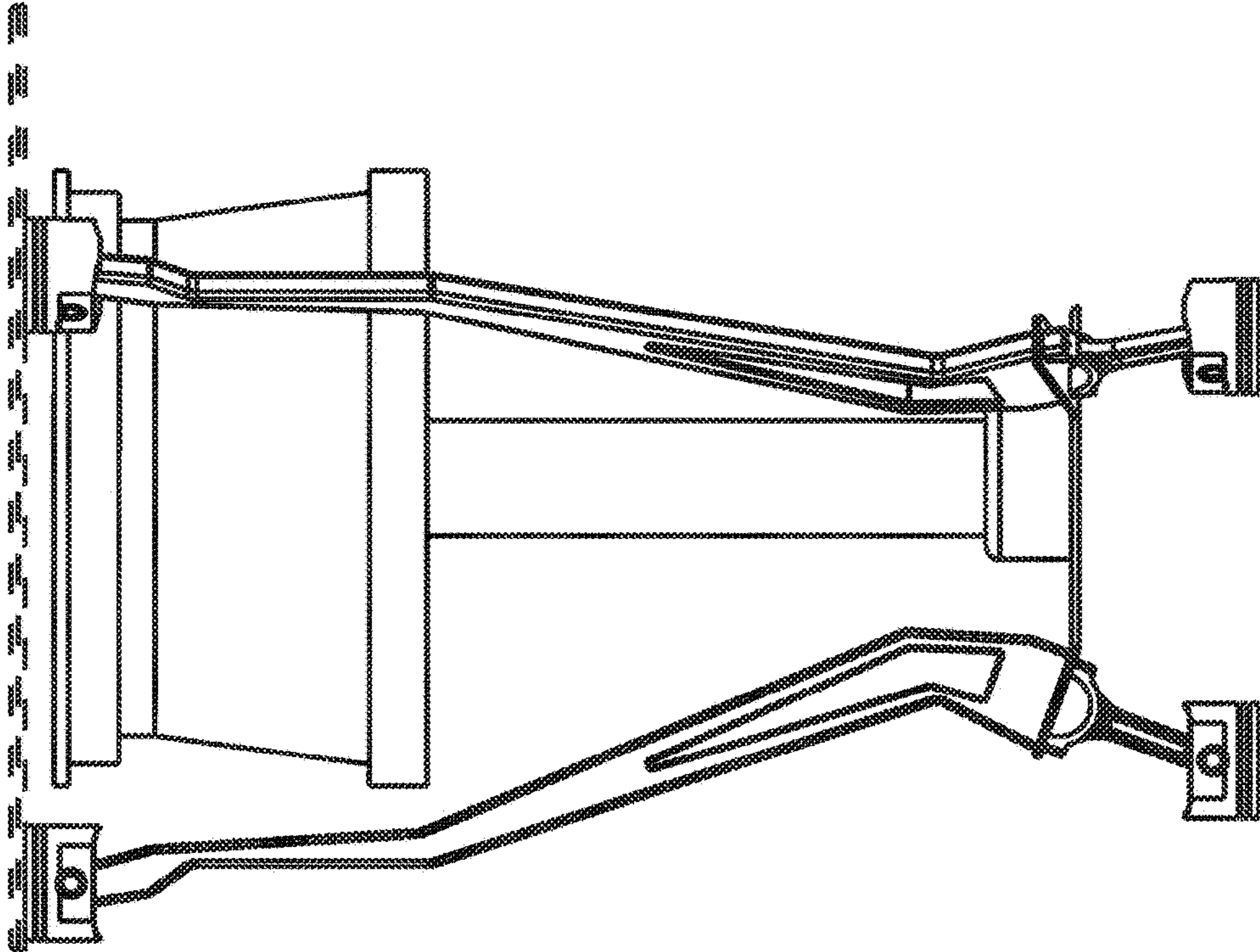

FIG. 4

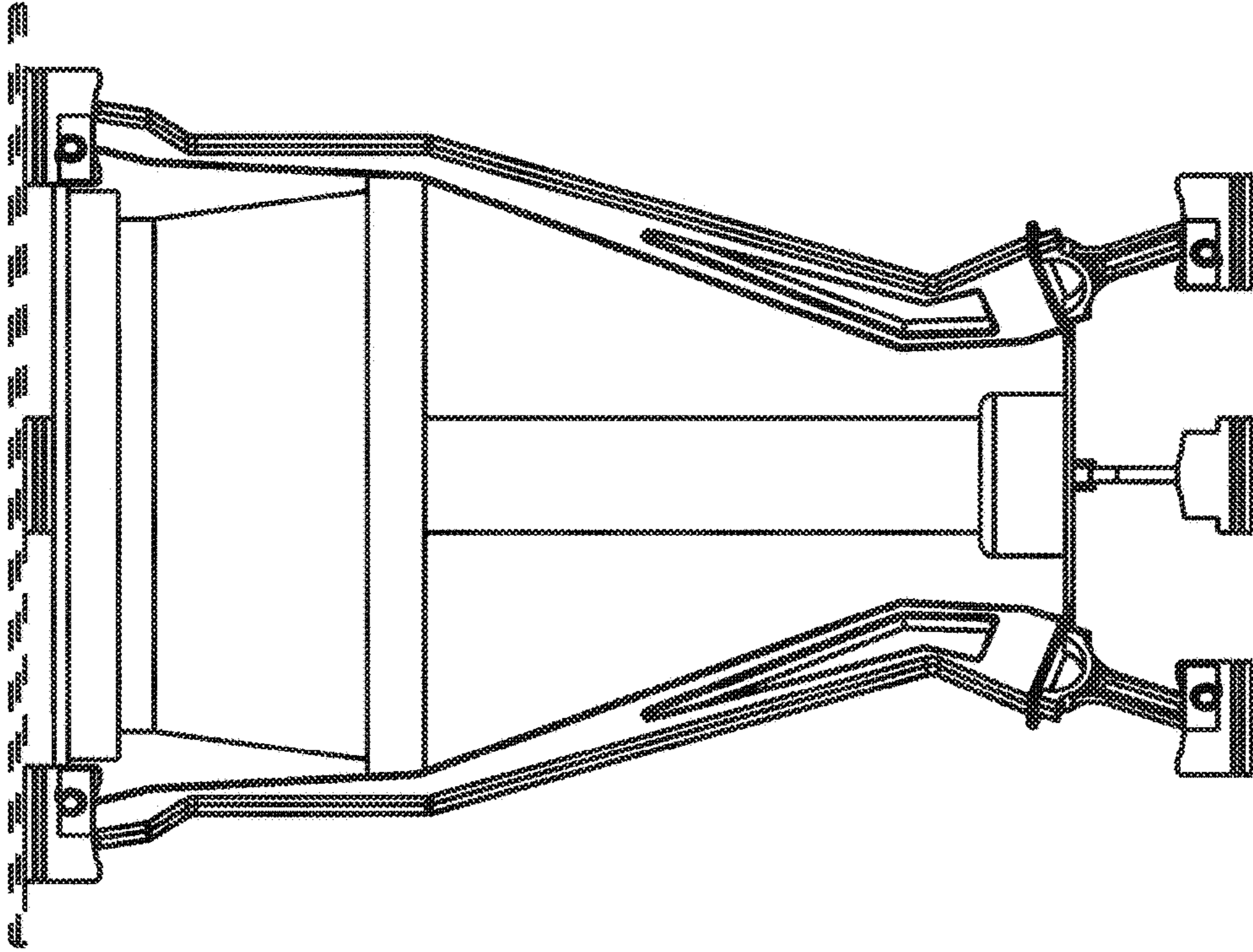

FIG. 5

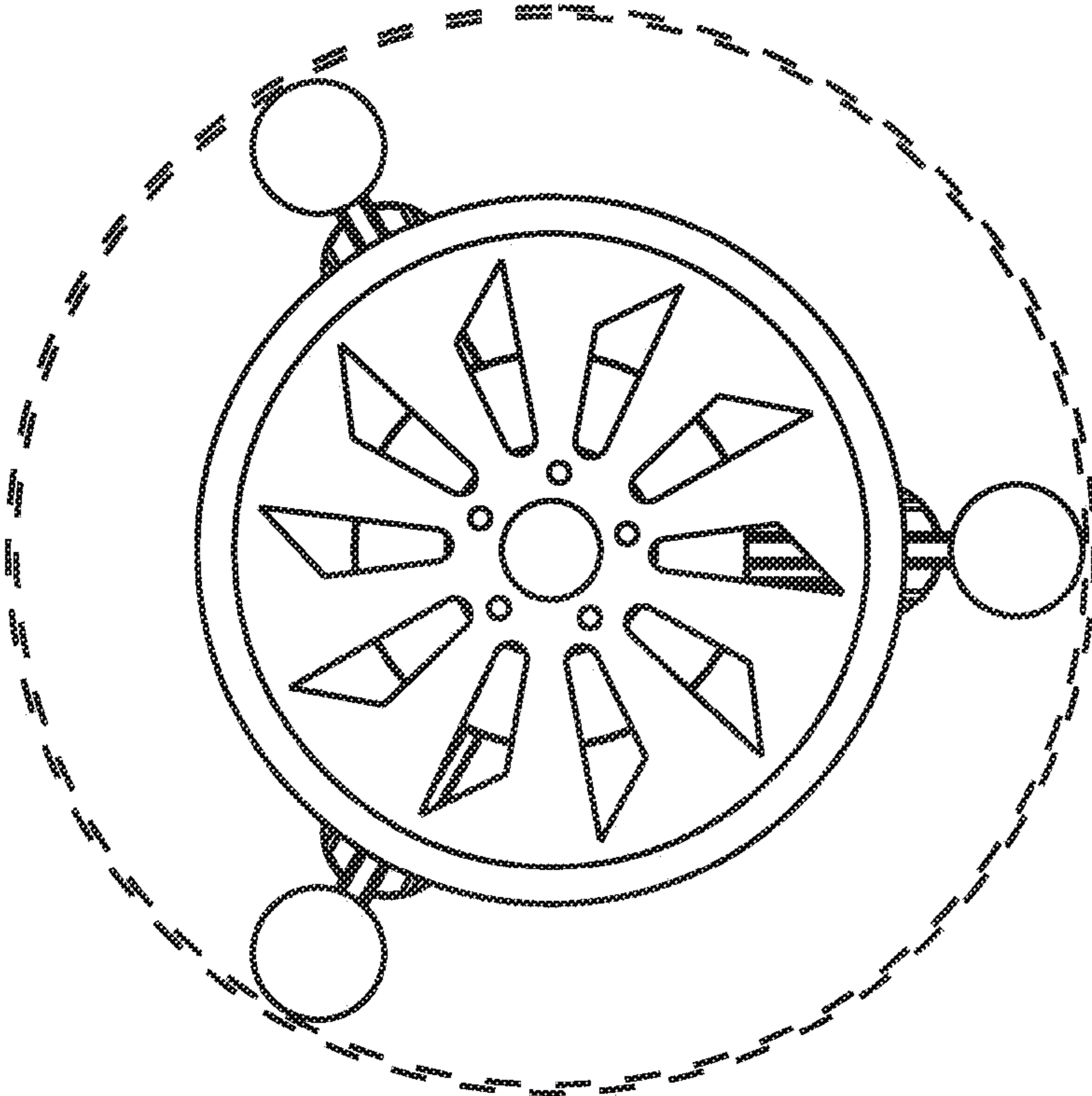

FIG. 6



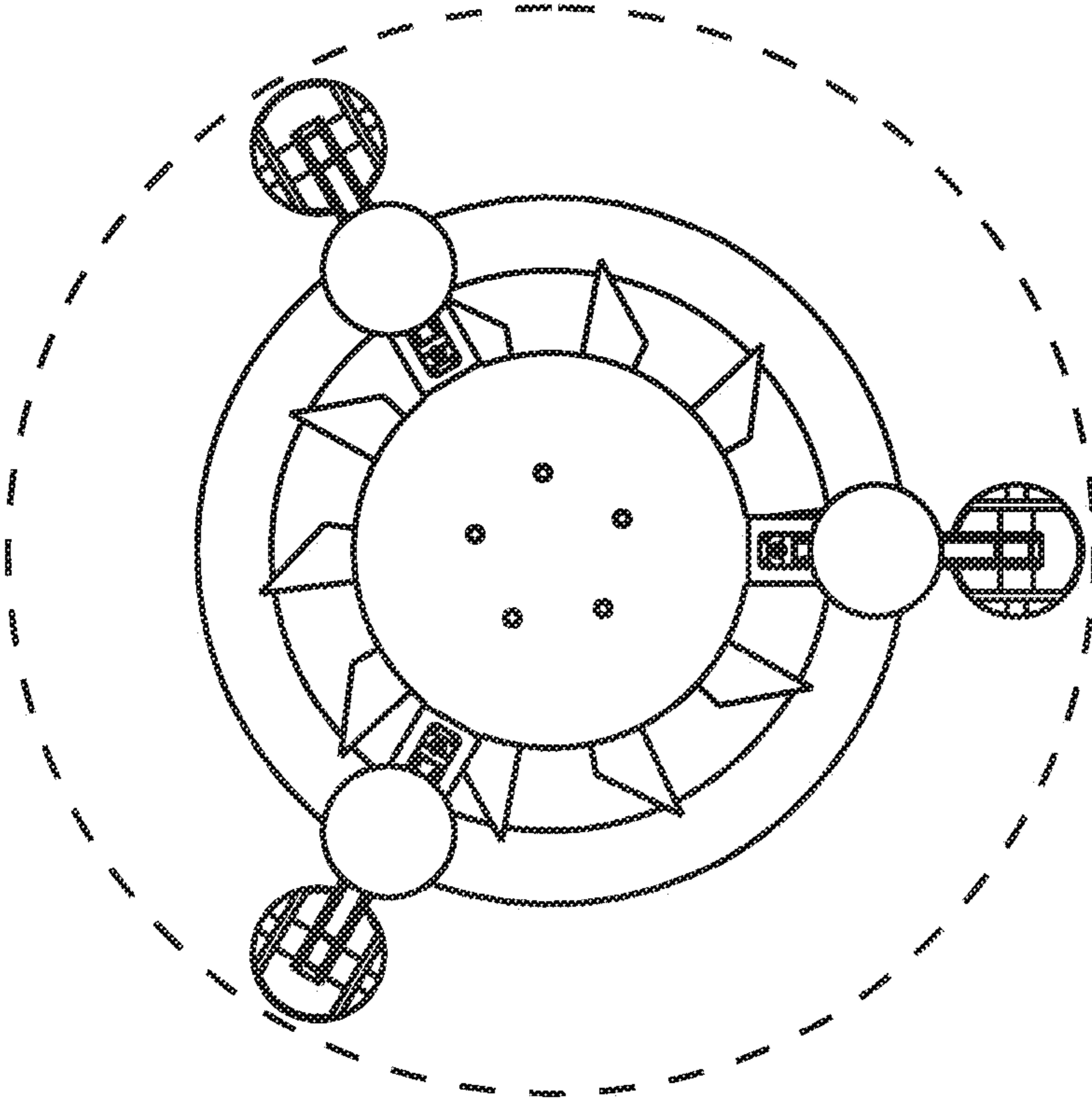

FIG. 7