



US00D919275S

(12) **United States Design Patent** (10) **Patent No.:** **US D919,275 S**
Little (45) **Date of Patent:** **** May 18, 2021**

(54) **SHOE INSOLE**

FOREIGN PATENT DOCUMENTS

(71) Applicant: **NIKE, Inc.**, Beaverton, OR (US)

CN 304910460 * 11/2018

(72) Inventor: **Drew Little**, Portland, OR (US)

CN 305133746 * 4/2019

(73) Assignee: **NIKE, Inc.**, Beaverton, OR (US)

CN 305219094 * 6/2019

KR 301011382.0000 * 6/2019

(**) Term: **15 Years**

OTHER PUBLICATIONS

(21) Appl. No.: **29/710,608**

The Nike Offline posted by Fabian Gorsler posted date unknown, © High Snobiety, [online], [site visited Mar. 12, 2021]. Available from Internet, <https://www.highsnobiety.com/p/nike-offline-release-date-price/> (Year: 2021).*

(22) Filed: **Oct. 24, 2019**

(51) **LOC (13) Cl.** **02-04**

* cited by examiner

(52) **U.S. Cl.**

USPC **D2/961**

(58) **Field of Classification Search**

USPC D2/896, 946, 947, 949, 950, 951, 957,
D2/958, 961, 968; D5/4, 44, 59, 62;
D24/125, 126, 189

CPC A43B 1/00; A43B 1/10; A43B 1/12; A43B
1/14; A43B 7/00; A43B 7/14; A43B
7/1405; A43B 7/141; A43B 7/1415

See application file for complete search history.

Primary Examiner — Cynthia Ramirez

Assistant Examiner — Laura H Yu

(74) *Attorney, Agent, or Firm* — Banner & Witcoff, Ltd.

(57) **CLAIM**

The ornamental design for a shoe insole, as shown and described.

(56) **References Cited**

U.S. PATENT DOCUMENTS

D495,861 S *	9/2004	Georgiou	D2/947
D591,494 S *	5/2009	Jolicoeur	D2/961
D626,321 S *	11/2010	Cagner	D2/961
D698,137 S *	1/2014	Carr	D2/961
D860,616 S *	9/2019	Cran	D2/961
10,485,291 B2 *	11/2019	Dupre	A43B 7/1445
2008/0307679 A1 *	12/2008	Chiang	A43B 1/0009 36/3 B
2014/0059885 A1 *	3/2014	Patchett	A43B 17/03 36/44
2019/0387833 A1 *	12/2019	Luh	A43B 3/0005
2020/0178648 A1 *	6/2020	Rini	A43B 7/149

DESCRIPTION

FIG. 1 is a front perspective view of a shoe insole showing my new design;

FIG. 2 is a top view thereof; and,

FIG. 3 is a rear perspective view thereof.

The broken lines immediately adjacent to the photographic areas define the bounds of the claimed design and form no part thereof. The broken lines depicting the remainder of the shoe insole form no part of the claimed design.

1 Claim, 3 Drawing Sheets

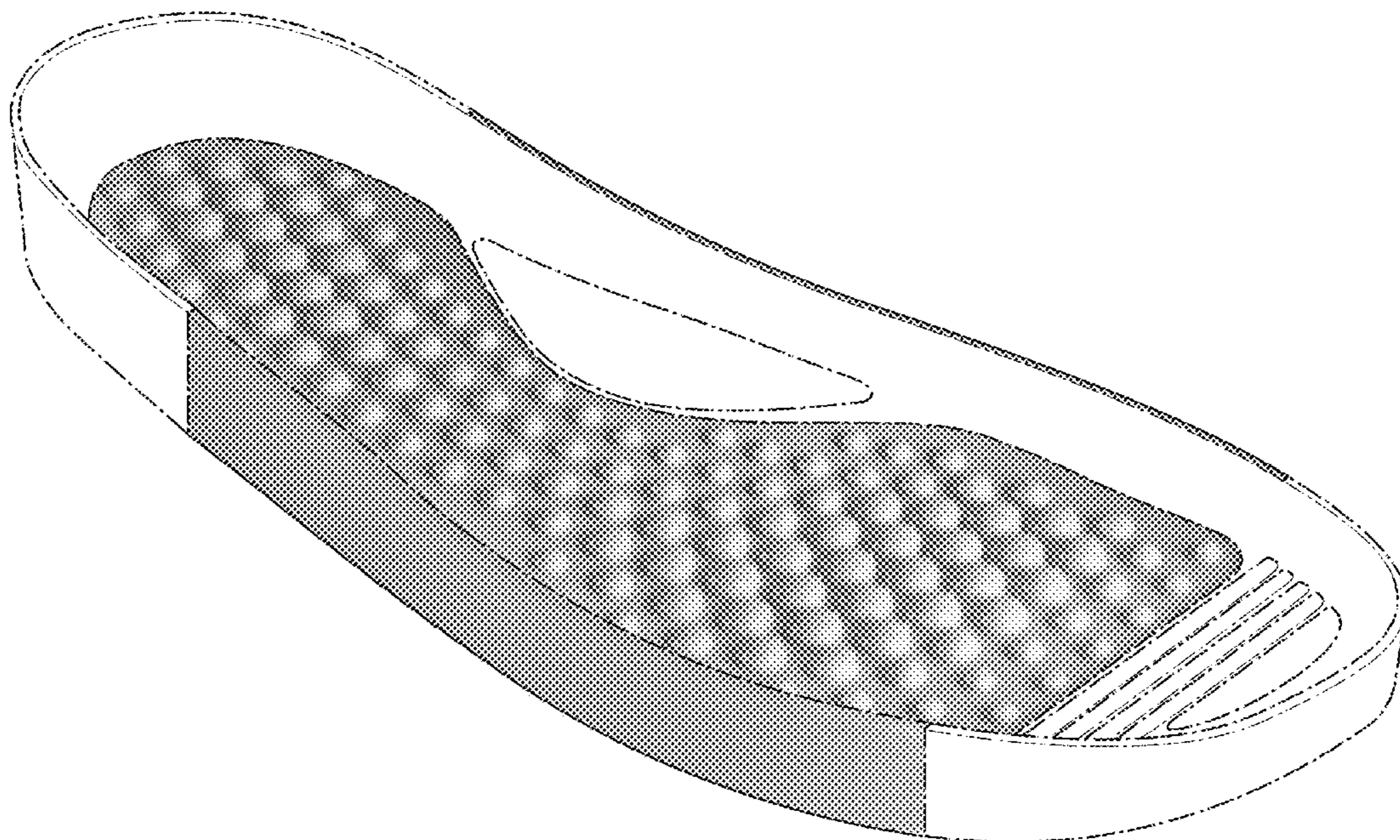

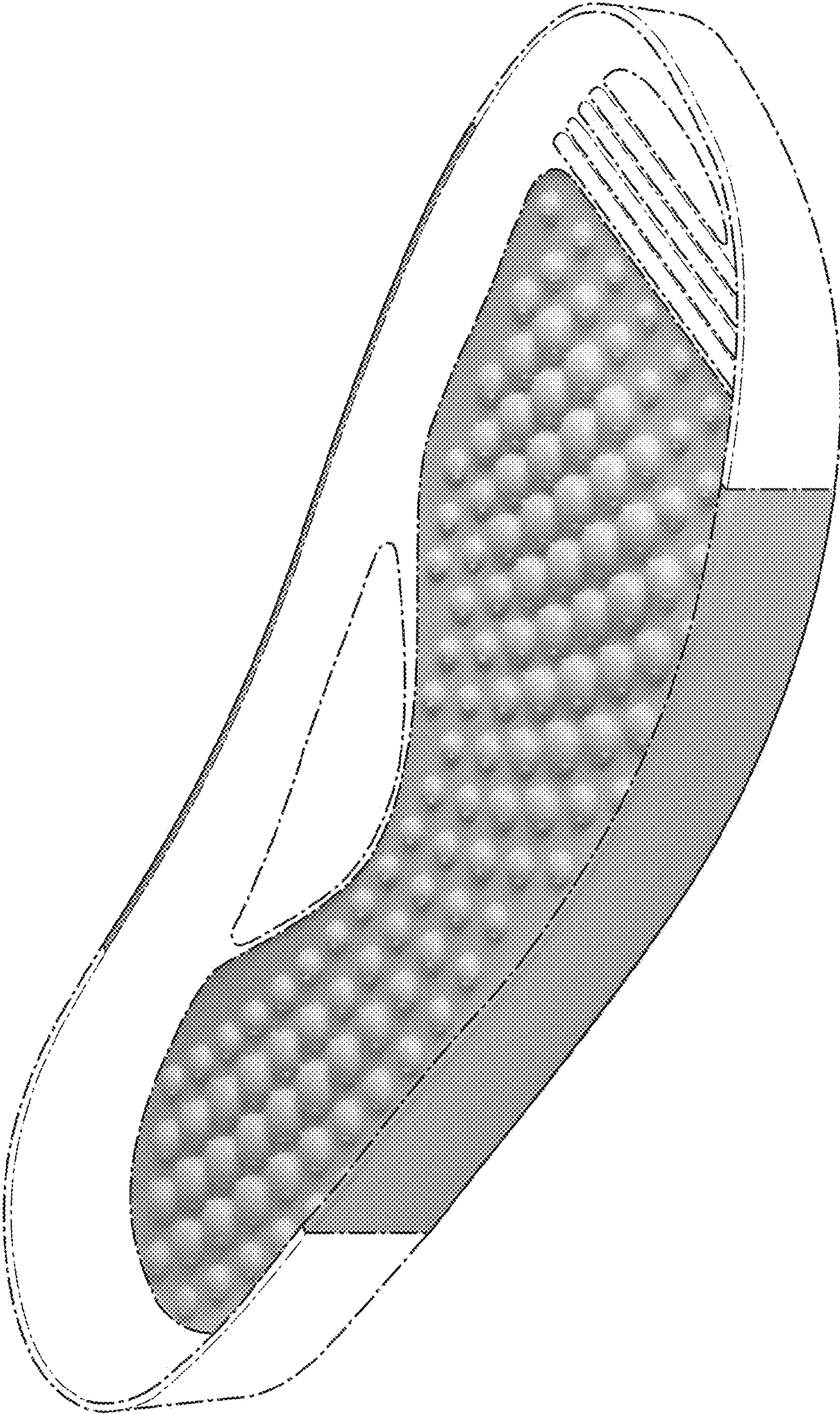

FIG. 1

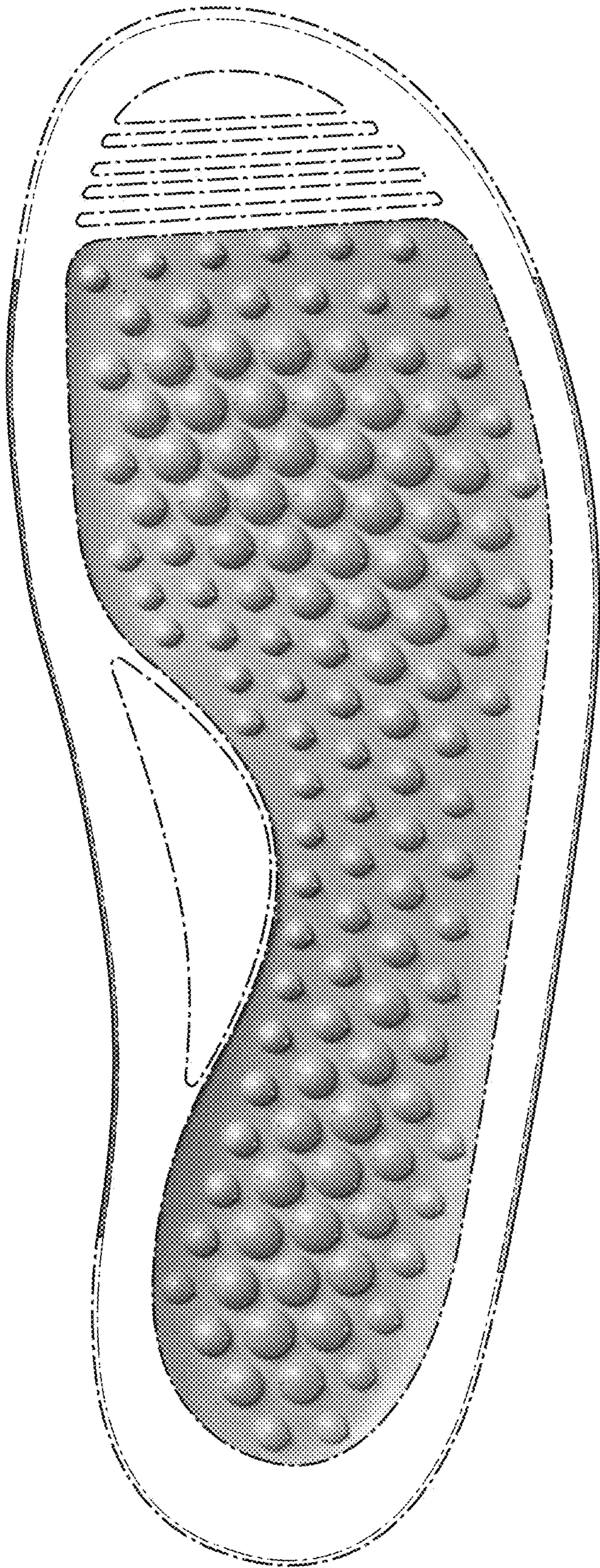

FIG. 2

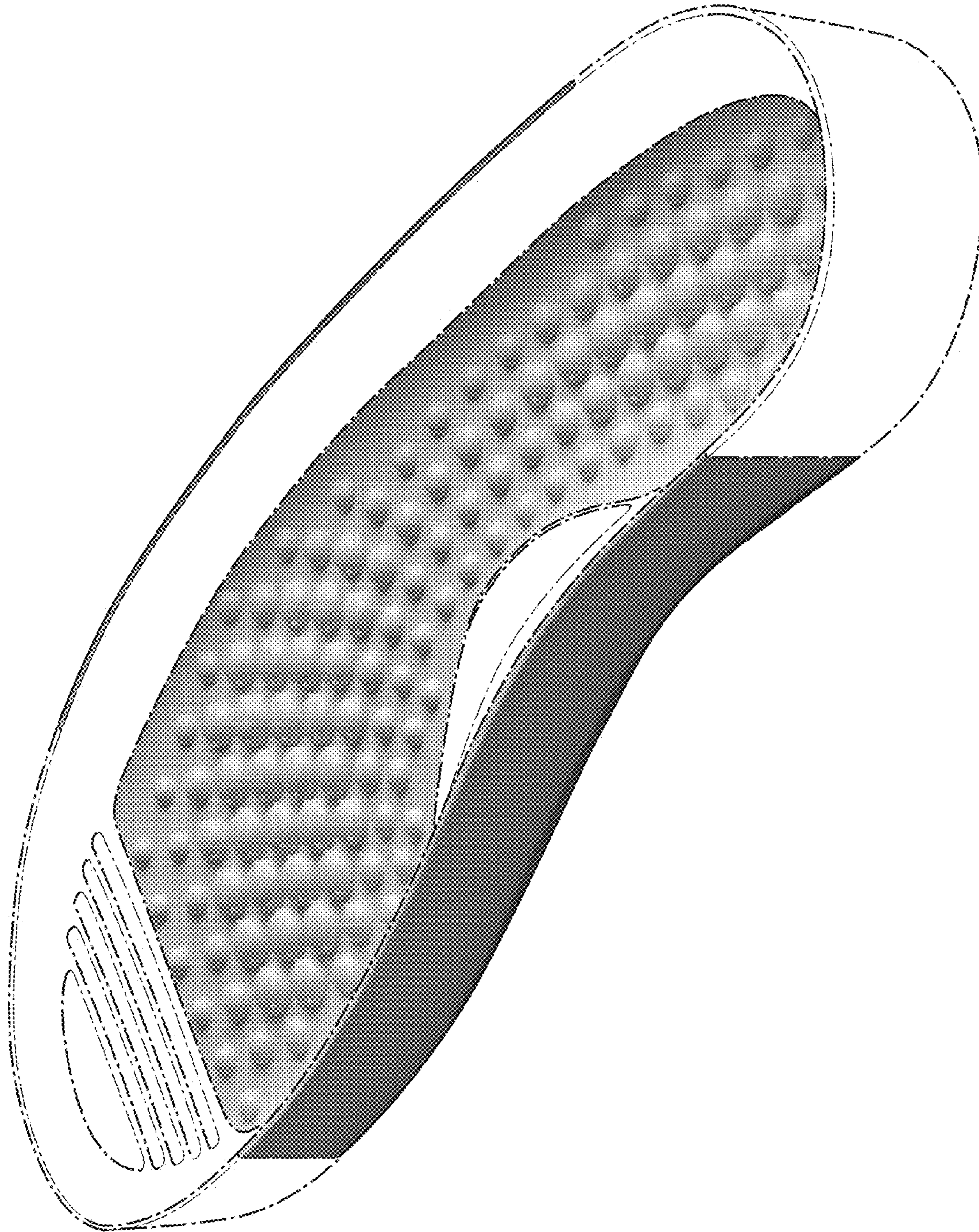

FIG. 3