



US00D919274S

(12) **United States Design Patent** (10) **Patent No.:** **US D919,274 S**
Little (45) **Date of Patent:** **** May 18, 2021**

(54) **SHOE INSOLE**

FOREIGN PATENT DOCUMENTS

(71) Applicant: **NIKE, Inc.**, Beaverton, OR (US)

CN 304910460 * 11/2018

(72) Inventor: **Drew Little**, Portland, OR (US)

CN 305133746 * 4/2019

CN 305219094 * 6/2019

KR 301011382.0000 * 6/2019

(73) Assignee: **NIKE, Inc.**, Beaverton, OR (US)

OTHER PUBLICATIONS

(**) Term: **15 Years**

The Nike Offline posted by Fabian Gorsler posted date unknown, © High Snobiety, [online], [site visited Mar. 12, 2021]. Available from Internet, <https://www.highsnobiety.com/p/nike-offline-release-date-price/> (Year: 2021).*

(21) Appl. No.: **29/710,603**

(22) Filed: **Oct. 24, 2019**

(51) **LOC (13) Cl.** **02-04**

* cited by examiner

(52) **U.S. Cl.**

USPC **D2/961**

(58) **Field of Classification Search**

USPC D2/896, 946, 947, 949, 950, 951, 957,
D2/958, 961, 968; D5/4, 44, 59, 62;
D24/125, 126, 189

CPC A43B 1/00; A43B 1/10; A43B 1/12; A43B
1/14; A43B 7/00; A43B 7/14; A43B
7/1405; A43B 7/141; A43B 7/1415

See application file for complete search history.

Primary Examiner — Cynthia Ramirez

Assistant Examiner — Laura H Yu

(74) *Attorney, Agent, or Firm* — Banner & Witcoff, Ltd.

(57) **CLAIM**

The ornamental design for a shoe insole, as shown and described.

(56) **References Cited**

U.S. PATENT DOCUMENTS

D495,861 S * 9/2004 Georgiou D2/947
D591,494 S * 5/2009 Jolicoeur D2/961
D626,321 S * 11/2010 Cagner D2/961
D698,137 S * 1/2014 Carr D2/961
D860,616 S * 9/2019 Cran D2/961
10,485,291 B2 * 11/2019 Dupre A43B 7/1445
2008/0307679 A1 * 12/2008 Chiang A43B 1/0009
36/3 B
2014/0059885 A1 * 3/2014 Patchett A43B 17/03
36/44
2019/0387833 A1 * 12/2019 Luh A43B 3/0005
2020/0178648 A1 * 6/2020 Rini A43B 7/149

DESCRIPTION

FIG. 1 is a front perspective view of a shoe insole showing my new design;

FIG. 2 is a top view thereof; and,

FIG. 3 is a rear perspective view thereof.

The broken lines immediately adjacent to the shaded area define the bounds of the claimed design and form no part thereof. The broken lines depicting the remainder of the shoe insole form no part of the claimed design.

1 Claim, 3 Drawing Sheets

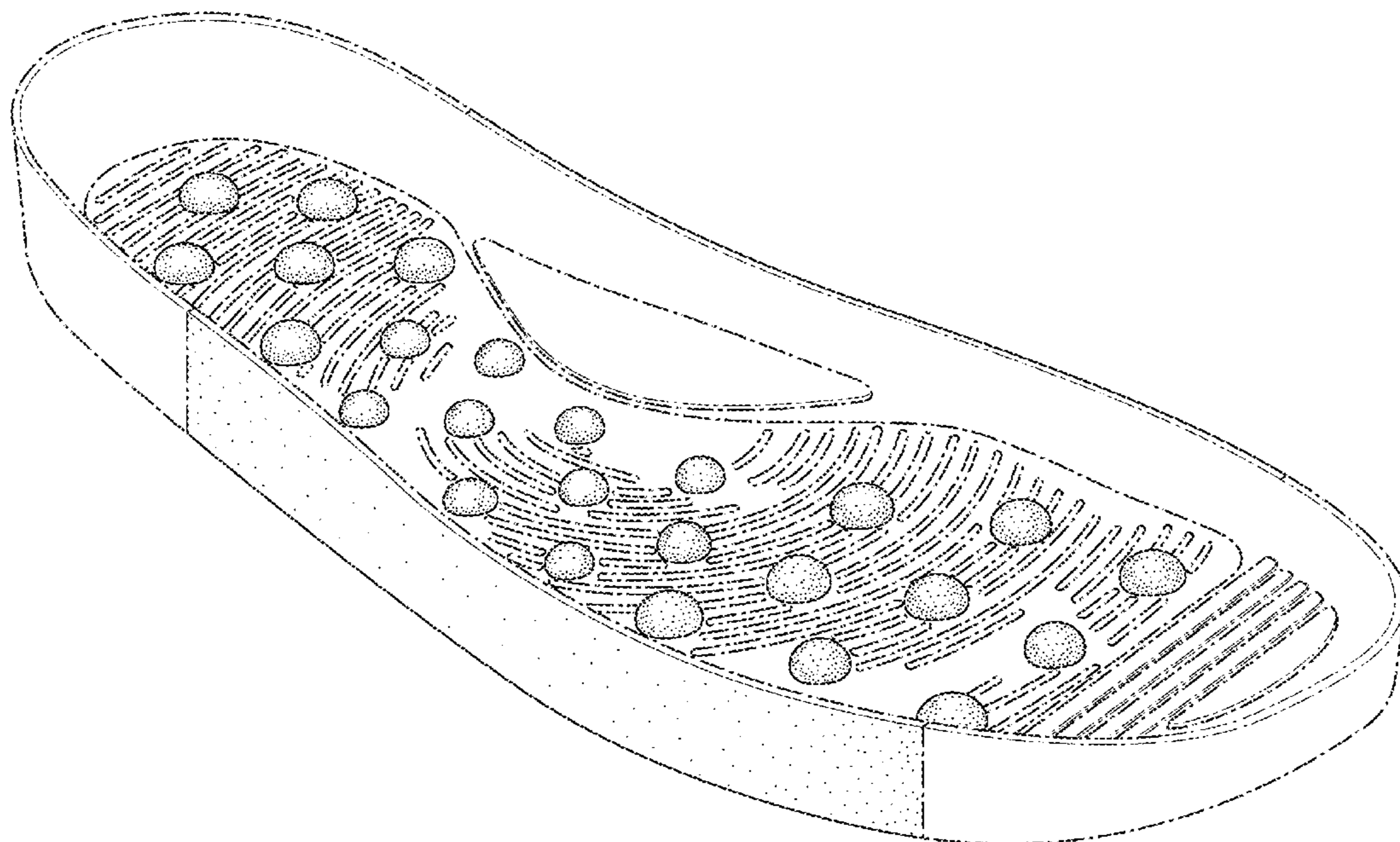

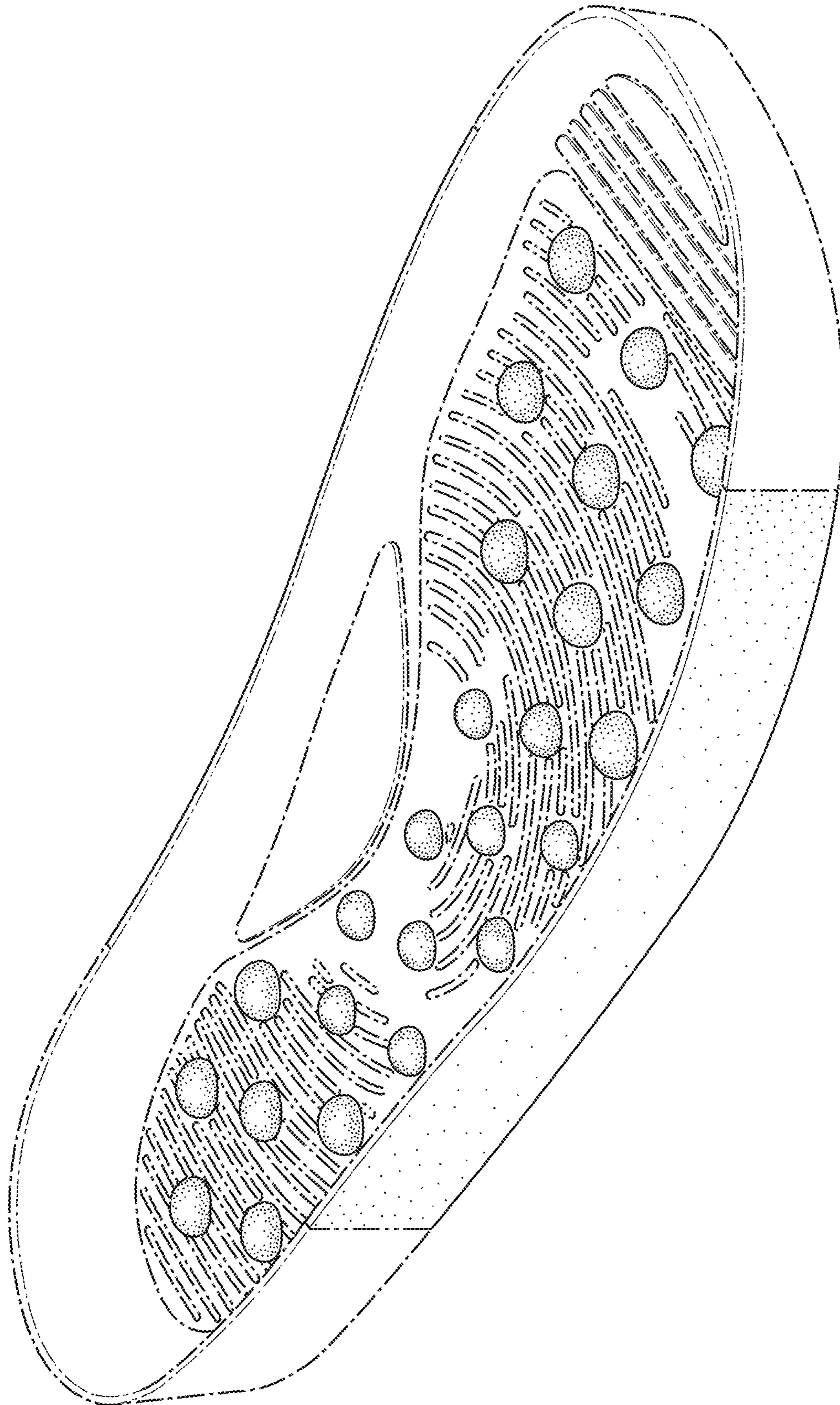

FIG. 1

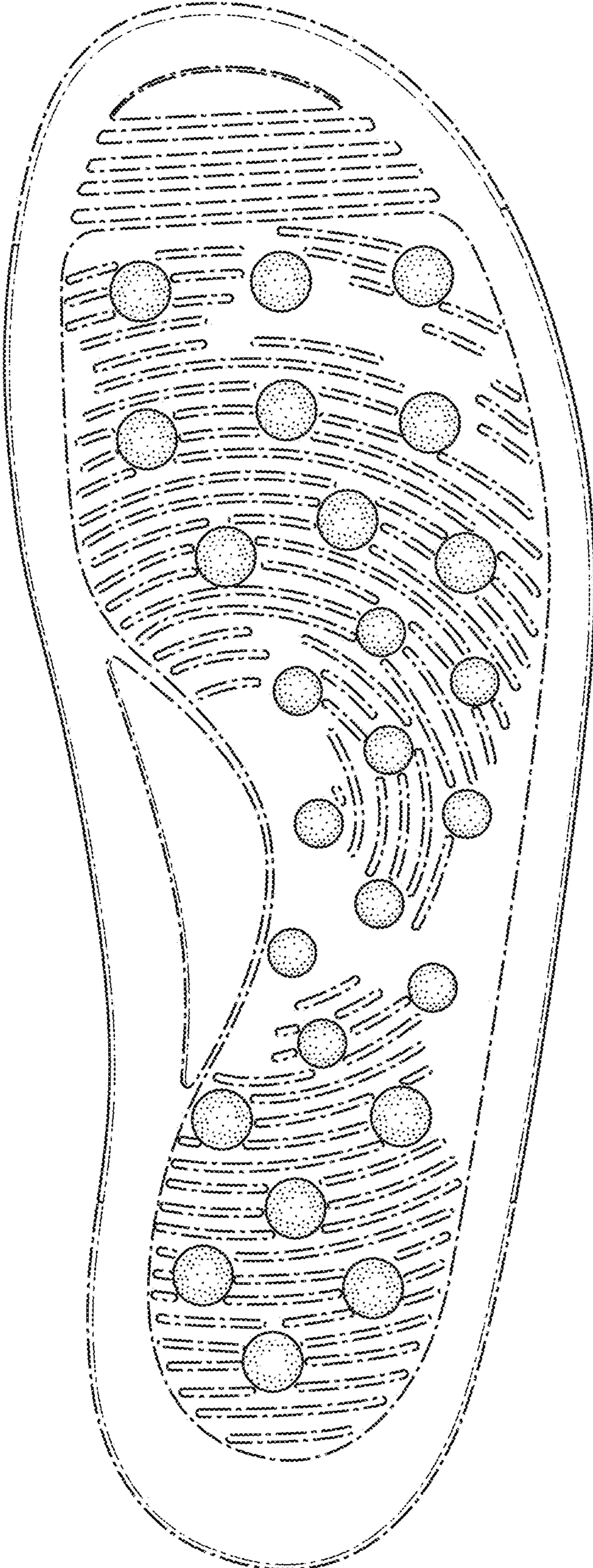

FIG. 2

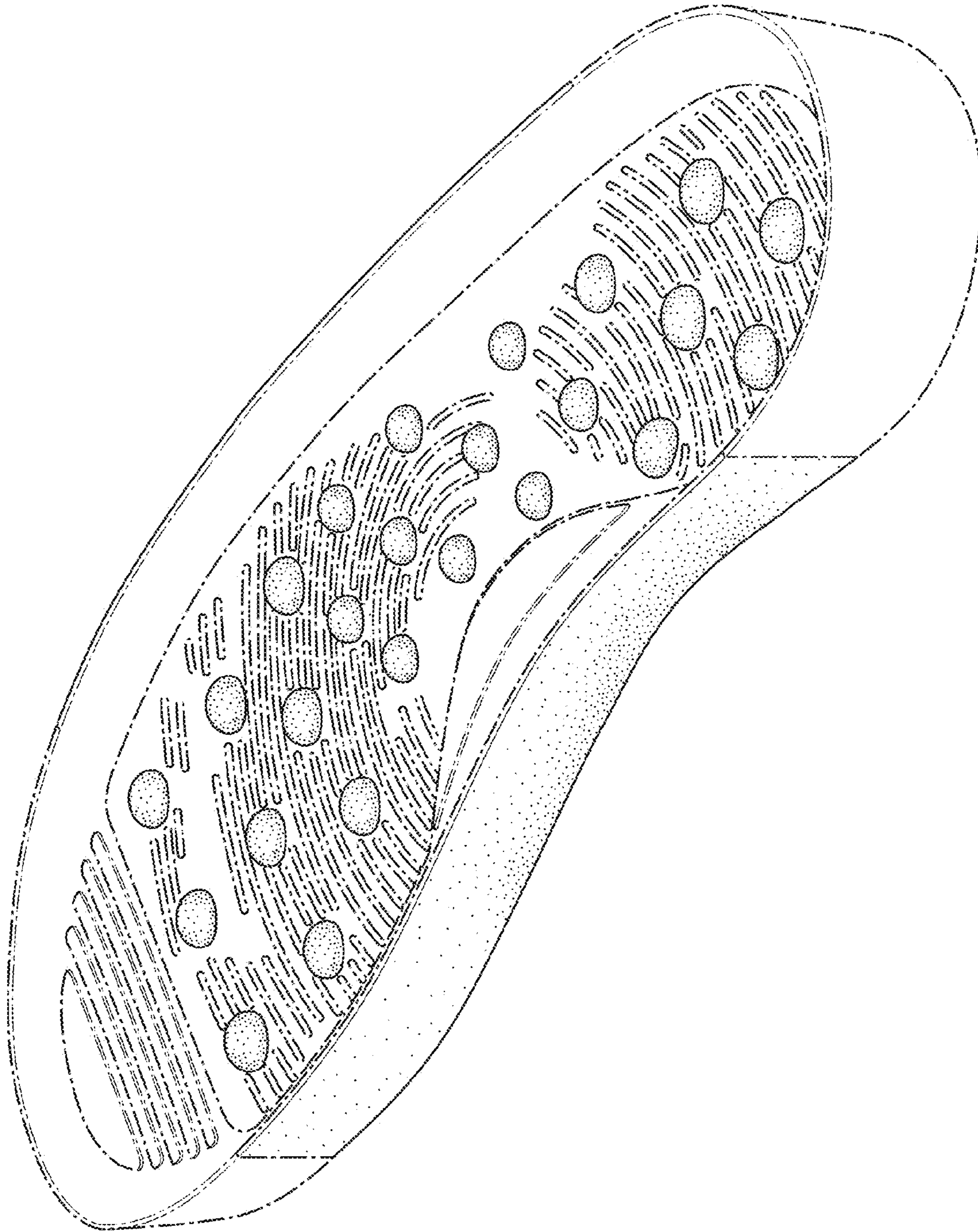

FIG. 3