



US00D919273S

(12) **United States Design Patent** (10) **Patent No.:** **US D919,273 S**
Little (45) **Date of Patent:** **** May 18, 2021**

(54) **SHOE INSOLE**
(71) Applicant: **NIKE, Inc.**, Beaverton, OR (US)
(72) Inventor: **Drew Little**, Portland, OR (US)
(73) Assignee: **NIKE, Inc.**, Beaverton, OR (US)
(**) Term: **15 Years**
(21) Appl. No.: **29/710,597**
(22) Filed: **Oct. 24, 2019**
(51) **LOC (13) Cl.** **02-04**
(52) **U.S. Cl.**
USPC **D2/961**
(58) **Field of Classification Search**
USPC D2/896, 946, 947, 949, 950, 951, 957,
D2/958, 961, 968; D5/4, 44, 59, 62;
D24/125, 126, 189
CPC A43B 1/00; A43B 1/10; A43B 1/12; A43B
1/14; A43B 7/00; A43B 7/14; A43B
37/1405; A43B 7/141; A43B 7/1415
See application file for complete search history.

(56) **References Cited**
U.S. PATENT DOCUMENTS
7,013,581 B2* 3/2006 Greene A43B 7/08
36/114
D545,532 S * 7/2007 Sawtelle D2/947
D571,551 S * 6/2008 McCarthy D2/977
7,908,772 B2* 3/2011 Celia A43D 999/00
36/100
D713,623 S * 9/2014 Lo D2/947
D821,079 S * 6/2018 Abadjian D2/961

2008/0178496 A1* 7/2008 Lin A43B 7/125
36/30 R
2013/0219744 A1* 8/2013 Case A43B 7/142
36/43
2014/0173945 A1* 6/2014 Lin A43B 17/08
36/30 R
2014/0230273 A1* 8/2014 Evans, Jr. A43B 17/003
36/43
2017/0347746 A1* 12/2017 Van Bakel A43B 7/1445
2019/0125030 A1* 5/2019 Brown A43B 13/04

OTHER PUBLICATIONS

The Nike Offline posted by Fabian Gorsler posted date unknown, © High Snobiety, [online], [site visited Mar. 12, 2021]. Available from Internet, <https://www.highsnobiety.com/p/nike-offline-release-date-price/> (Year: 2021).*

* cited by examiner

Primary Examiner — Cynthia Ramirez
Assistant Examiner — Laura H Yu
(74) *Attorney, Agent, or Firm* — Banner & Witcoff, Ltd.

(57) **CLAIM**
The ornamental design for a shoe insole, as shown and described.

DESCRIPTION

FIG. 1 is a front perspective view of a shoe insole showing my new design;
FIG. 2 is a top view thereof; and,
FIG. 3 is a rear perspective view thereof.
The unshaded area and broken line circles form no part of the claimed design.

1 Claim, 3 Drawing Sheets

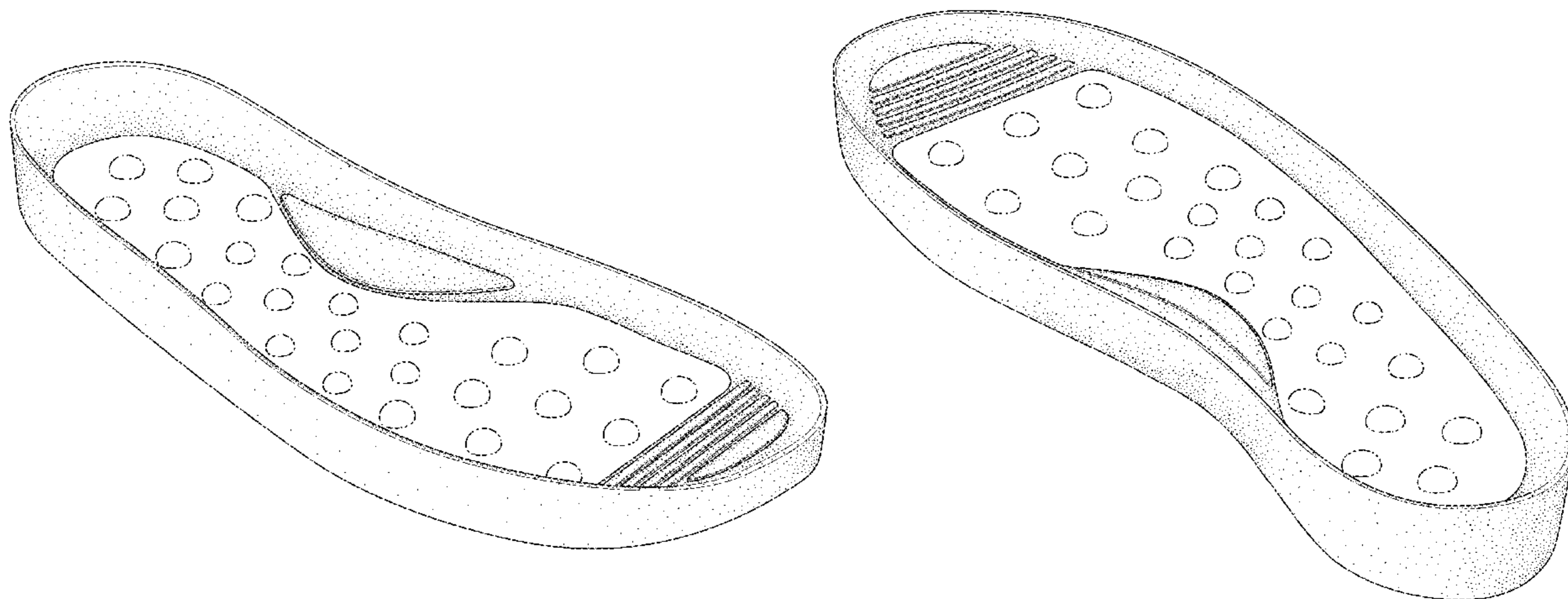

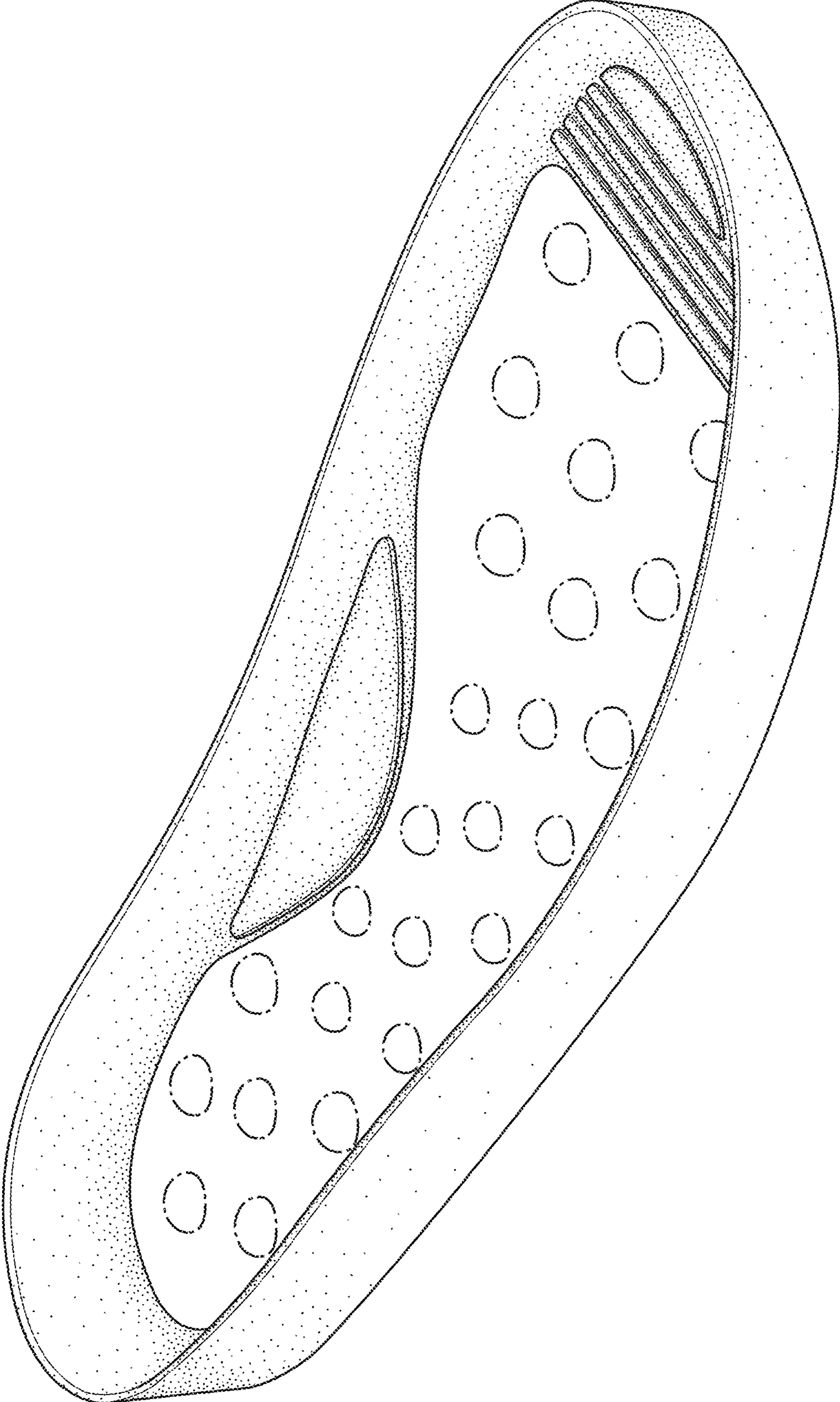

FIG. 1

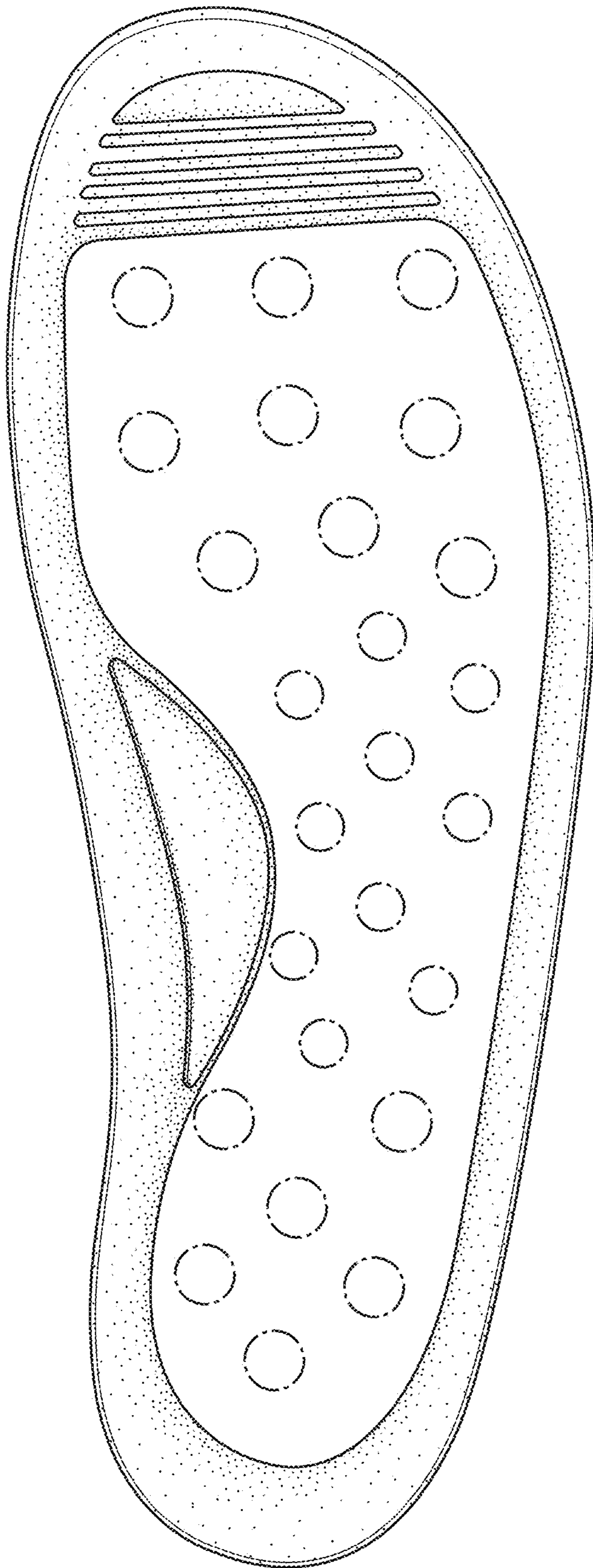

FIG. 2

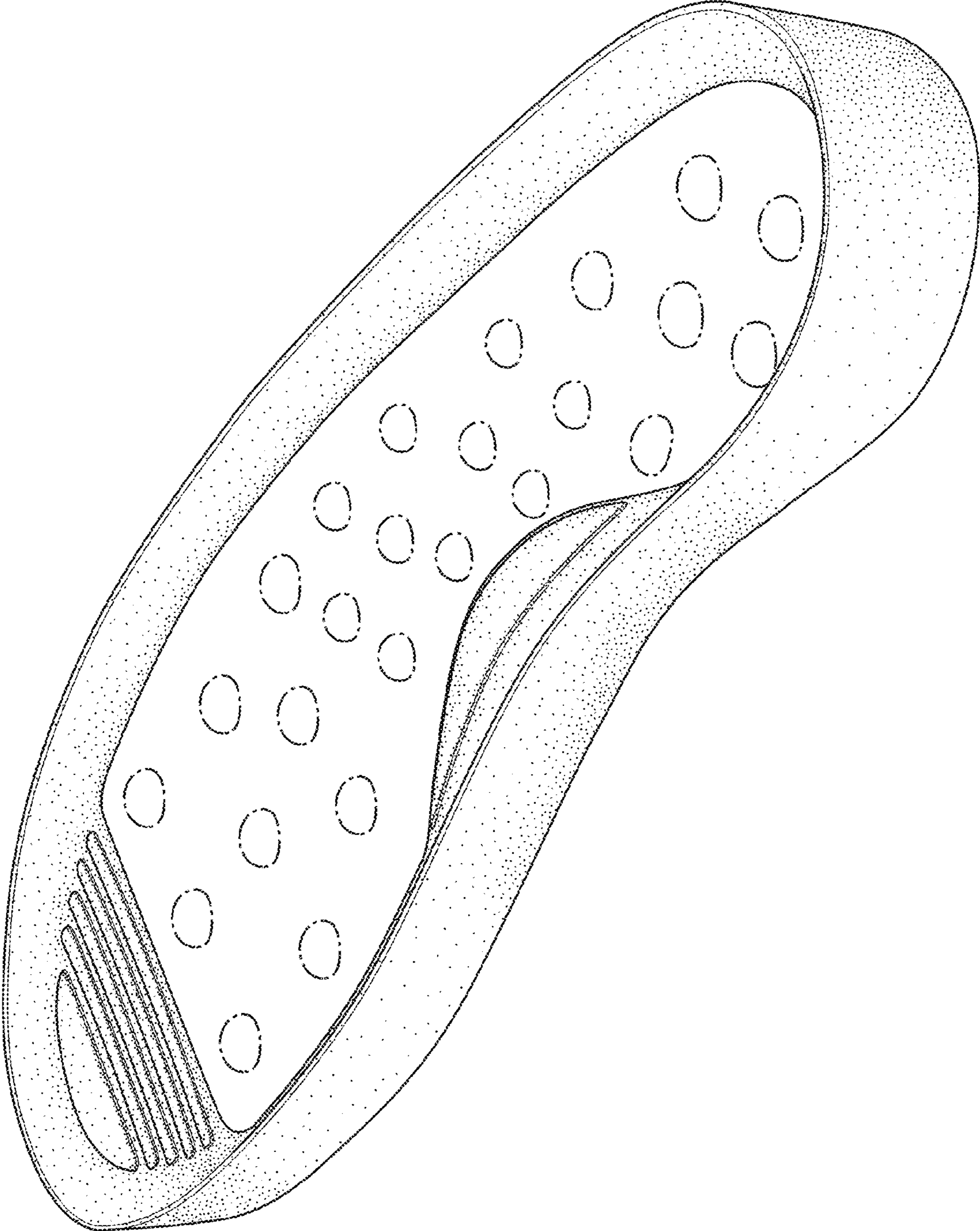

FIG. 3