



US00D919272S

(12) **United States Design Patent** (10) **Patent No.:** **US D919,272 S**
Tu (45) **Date of Patent:** **** May 18, 2021**

(54) **INSOLE**
(71) Applicant: **Hsu-Tong Tu**, Tainan (TW)
(72) Inventor: **Hsu-Tong Tu**, Tainan (TW)
(**) Term: **15 Years**
(21) Appl. No.: **29/710,443**
(22) Filed: **Oct. 23, 2019**
(51) **LOC (13) Cl.** **02-04**
(52) **U.S. Cl.**
USPC **D2/961**
(58) **Field of Classification Search**
USPC D2/896, 946, 947, 949, 950, 951, 957,
D2/958, 961, 968; D5/4, 44, 59, 62;
D24/125, 126, 189
CPC A43B 1/00; A43B 1/10; A43B 1/12; A43B
1/14; A43B 7/00; A43B 7/14; A43B
7/1405; A43B 7/141; A43B 7/1415
See application file for complete search history.

(56) **References Cited**

U.S. PATENT DOCUMENTS

D310,131 S * 8/1990 Hase D2/949
D342,374 S * 12/1993 Wang D2/961
D388,948 S * 1/1998 Sessa D2/961
D423,766 S * 5/2000 Genga D2/961
D734,010 S * 7/2015 Fischer D2/961
9,560,895 B2 * 2/2017 Stratten A43B 13/386
D802,897 S * 11/2017 Howe D2/953
10,172,414 B2 * 1/2019 Hayes A43B 13/023
10,238,174 B2 * 3/2019 Lucca A43B 13/125
D852,486 S * 7/2019 Coimbra D2/961
10,441,023 B2 * 10/2019 Lewis A43B 7/005
D903,268 S * 12/2020 Wu D2/961

D906,658 S * 1/2021 Wu D2/961
D909,034 S * 2/2021 Bae D2/961
2020/0037696 A1 * 2/2020 Lewis A43B 17/006

FOREIGN PATENT DOCUMENTS

JP D1676531 * 12/2019

OTHER PUBLICATIONS

Orthotic Insoles posted by BangNiStep posted date unknown, © BangniStep, [online], [site visited Mar. 17, 2021]. Available from Internet, <https://bangnistep.com/collections/orthotic-insoles/products/orthotic-insoles-for-shoes-arch-support> (Year: 2021).*

* cited by examiner

Primary Examiner — Cynthia Ramirez
Assistant Examiner — Laura H Yu
(74) *Attorney, Agent, or Firm* — Rosenberg, Klein & Lee

(57) **CLAIM**

The ornamental design for an insole, as shown and described.

DESCRIPTION

FIG. 1 is a perspective view of an insole showing my new design;
FIG. 2 is a front elevational view thereof;
FIG. 3 is a rear elevational view thereof;
FIG. 4 is a left side elevational view thereof;
FIG. 5 is a right side elevational view thereof;
FIG. 6 is a top plan view thereof; and,
FIG. 7 is a bottom plan view thereof.

1 Claim, 7 Drawing Sheets

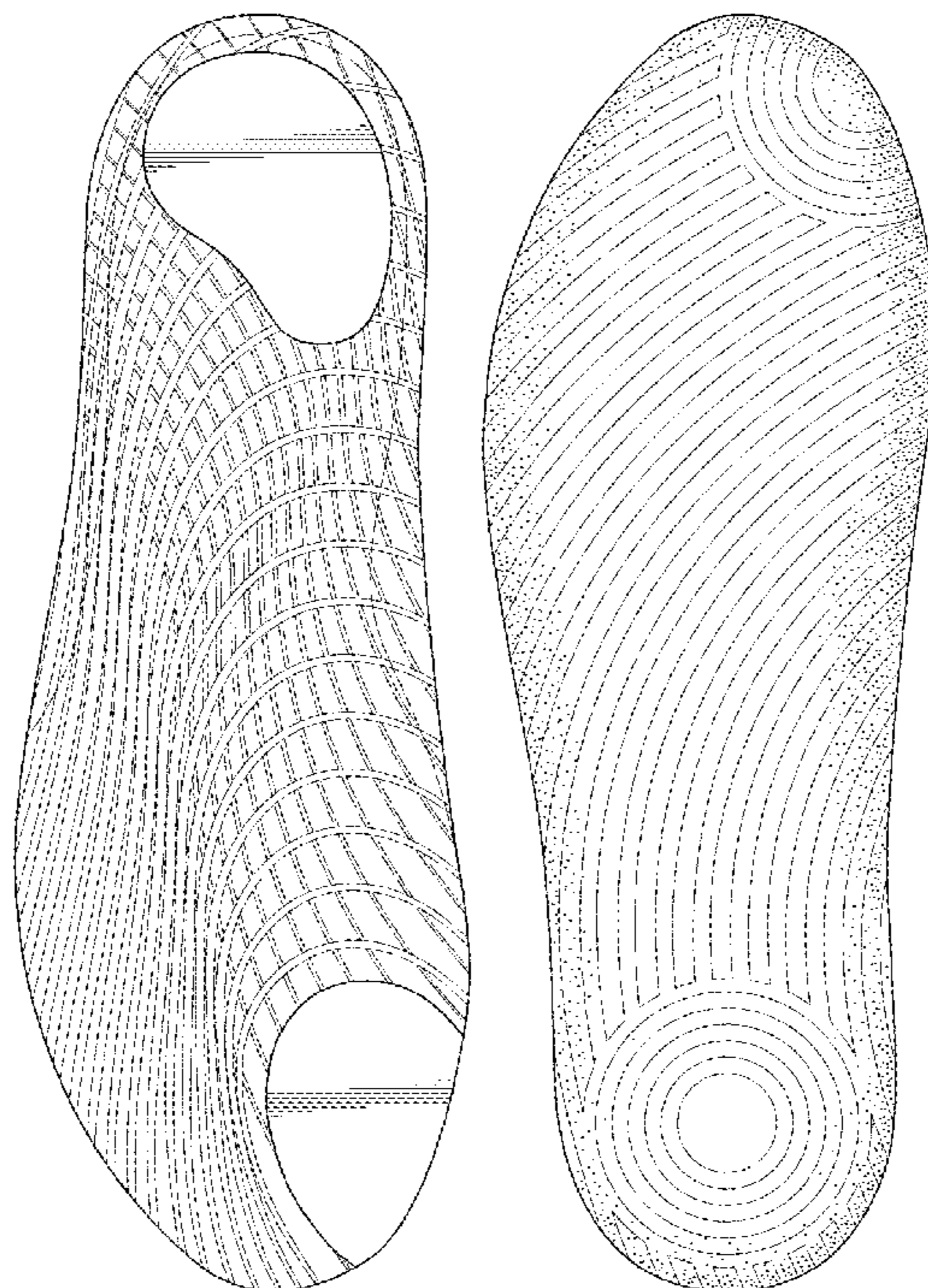

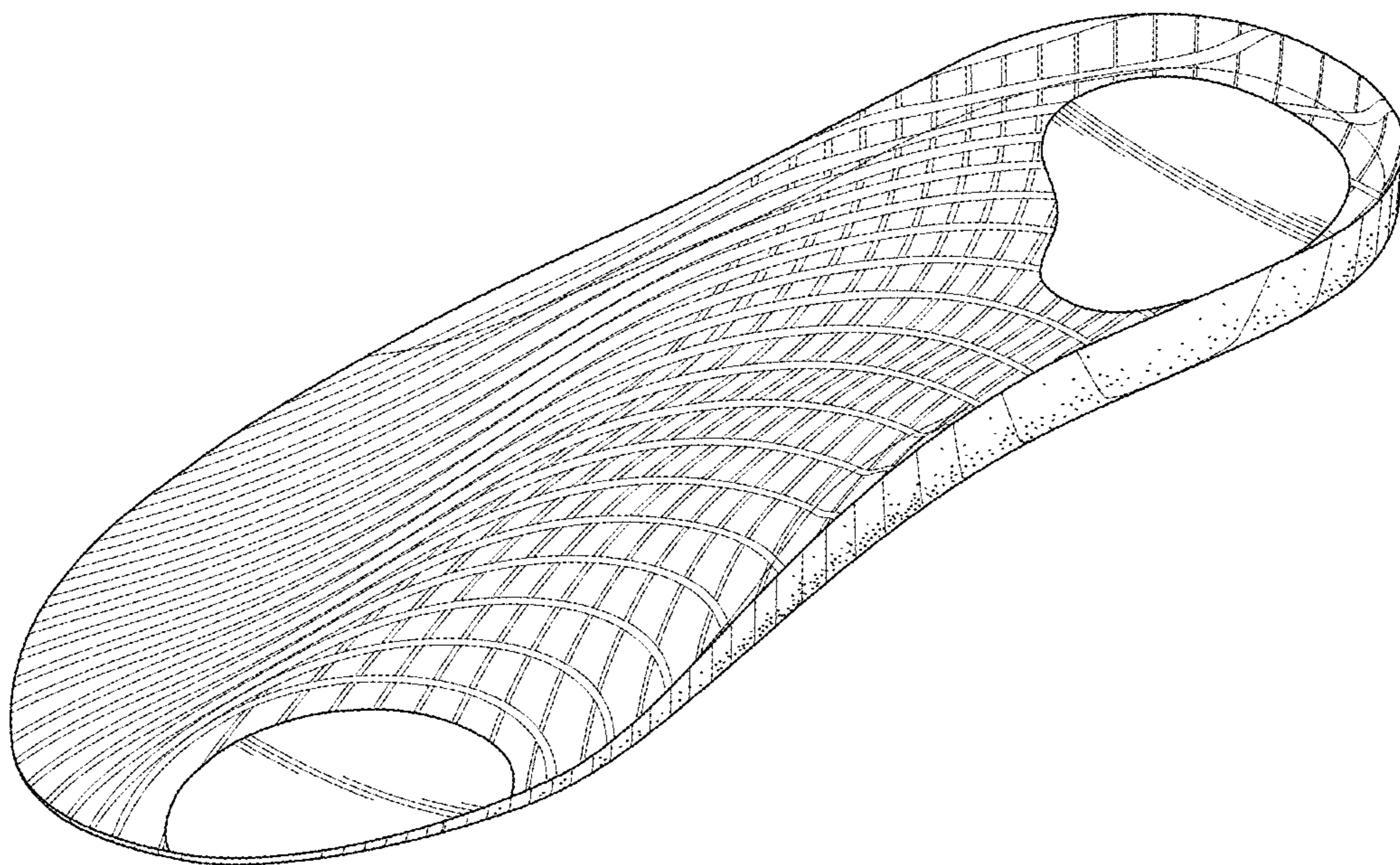

FIG. 1

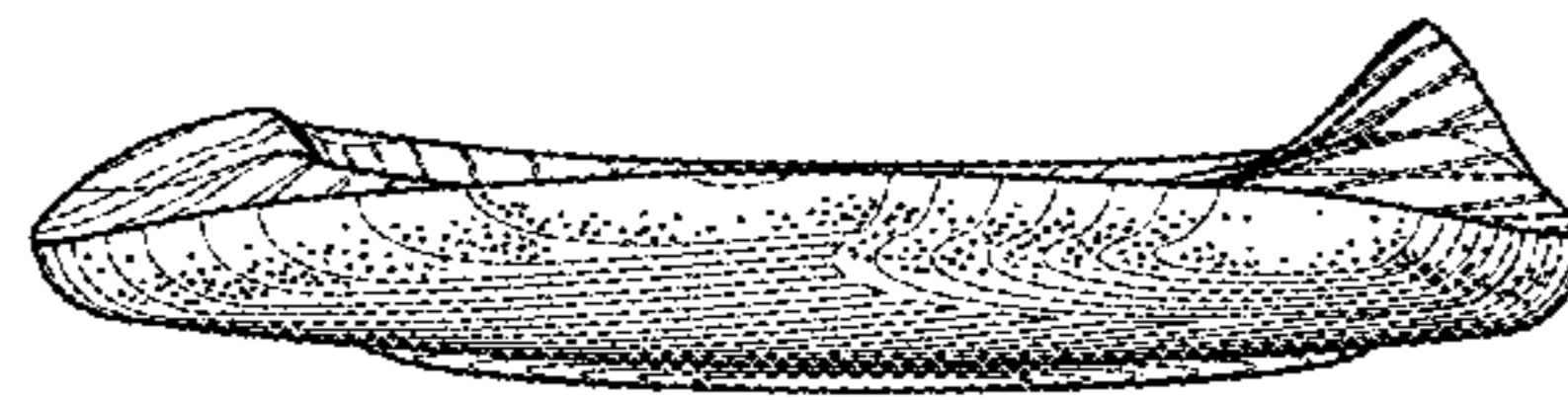

FIG. 2

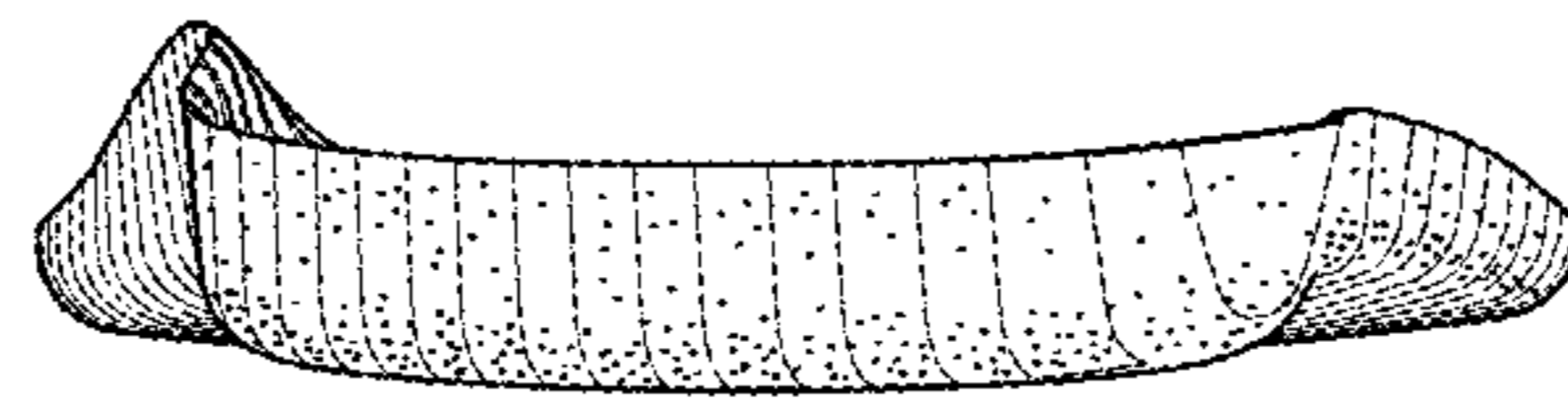

FIG. 3

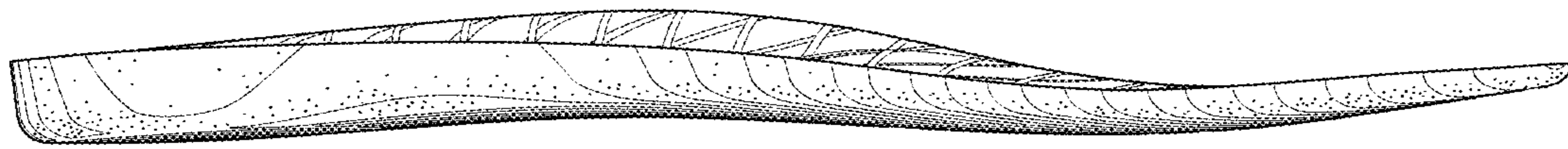

FIG. 4

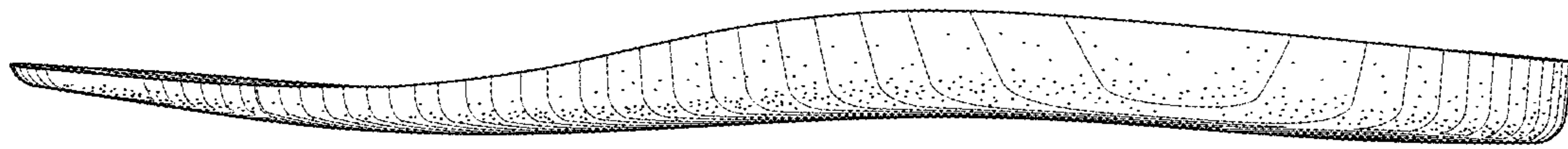

FIG. 5

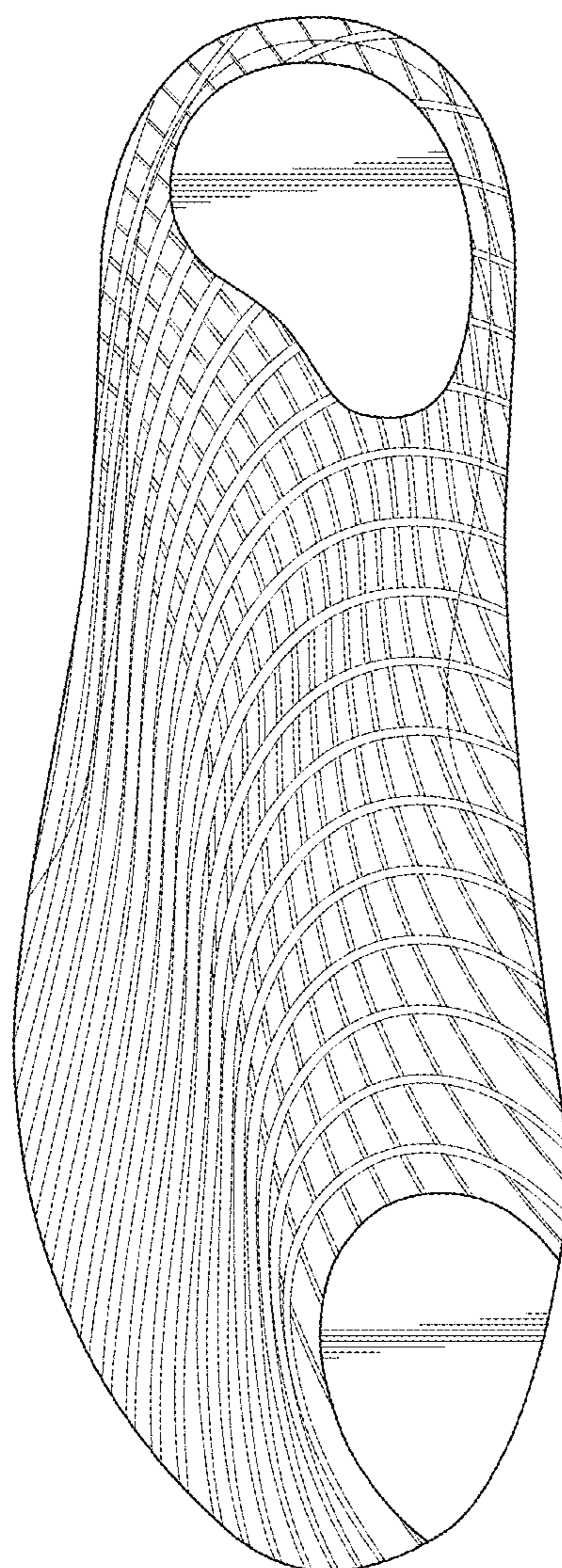

FIG. 6

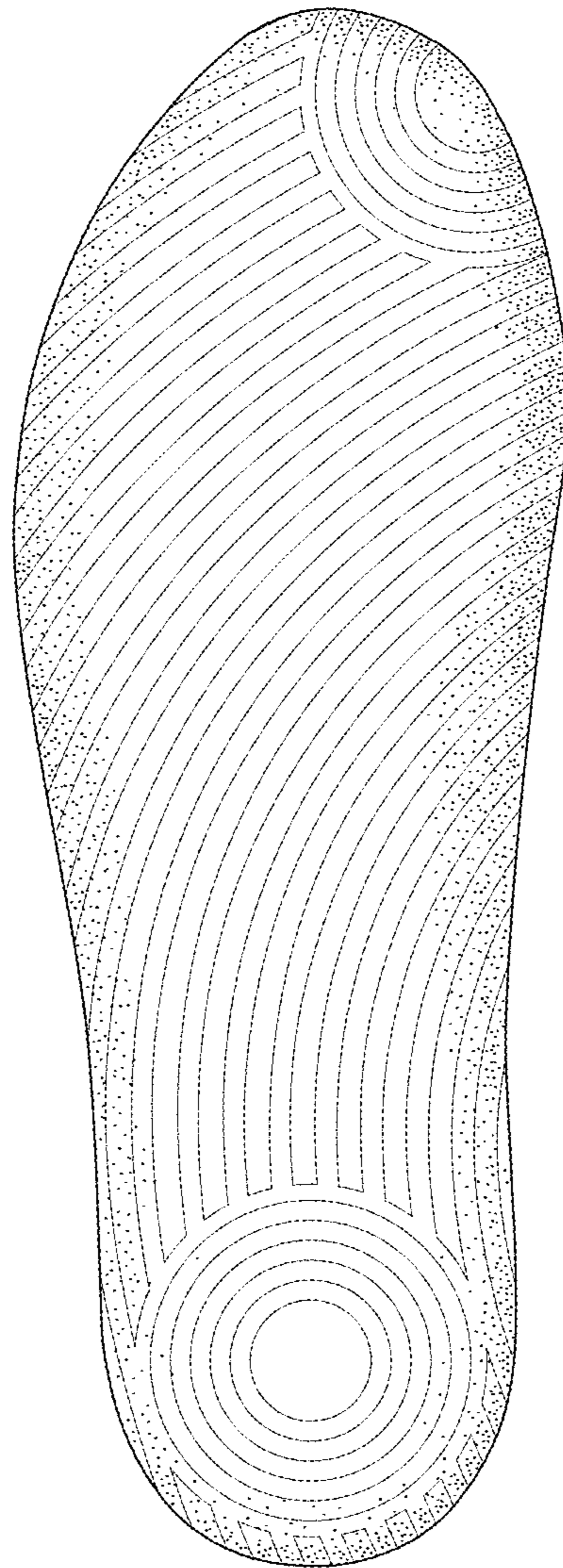

FIG. 7