



US00D919270S

(12) **United States Design Patent** (10) **Patent No.:** **US D919,270 S**
Berny et al. (45) **Date of Patent:** **** May 18, 2021**

(54) **SHOE SOLE**

(71) Applicant: **TOD'S S.p.A.**, Sant'Elpidio a Mare (IT)

(72) Inventors: **Nicolas Berny**, Corsica (FR); **Diego Della Valle**, Fermo (IT)

(**) Term: **15 Years**

(21) Appl. No.: **35/509,049**

(22) Filed: **Mar. 17, 2020**

(80) **Hague Agreement Data**

Int. Filing Date: **Mar. 17, 2020**

Int. Reg. No.: **DM/206801**

Int. Reg. Date: **Mar. 17, 2020**

Int. Reg. Pub. Date: **Apr. 10, 2020**

(30) **Foreign Application Priority Data**

Sep. 18, 2019 (EM) 006885752

(51) **LOC (13) Cl.** **02-04**

(52) **U.S. Cl.**
USPC **D2/954**

(58) **Field of Classification Search**
USPC D2/927, 950-961, 963, 969, 971, 972
CPC A43B 13/04; A43B 13/187; A43B 13/188;
A43B 3/16; A43B 13/125; A43B 13/223;
A43B 13/122; A43B 13/141; A43B
13/14; A43B 13/181; A43B 13/16; A43B
1/0009; A43B 7/32

See application file for complete search history.

(56) **References Cited**

U.S. PATENT DOCUMENTS

D164,457 S *	9/1951	Sprigg	D2/954
4,934,071 A *	6/1990	Virgini	A43B 7/146
			36/29
D449,156 S *	10/2001	McClaskie	D2/951
D533,708 S *	12/2006	Earle	D2/956
D582,640 S *	12/2008	Rosenbaum	D2/951
D584,887 S *	1/2009	Earle	D2/951
D682,523 S *	5/2013	Shyllon	D2/956
D707,023 S *	6/2014	Della Valle	D2/957
D809,258 S *	2/2018	McGhee	D2/960
D871,748 S *	1/2020	Della Valle	D2/977
D895,244 S *	9/2020	Felloni	D2/951
D897,090 S *	9/2020	Small	D2/972
2017/0318899 A1 *	11/2017	Hendrix	A43B 13/14

* cited by examiner

Primary Examiner — Jennifer L Watkins

(57) **CLAIM**

The ornamental design for a shoe sole, as shown and described.

DESCRIPTION

- 1. Shoe sole
- 1.1 : Perspective
- 1.2 : Front
- 1.3 : Back
- 1.4 : Right
- 1.5 : Left
- 1.6 : Top
- 1.7 : Bottom

The various views of the design show only the right shoe sole; the left shoe sole is not shown as it is symmetrical to the right one.

1 Claim, 7 Drawing Sheets

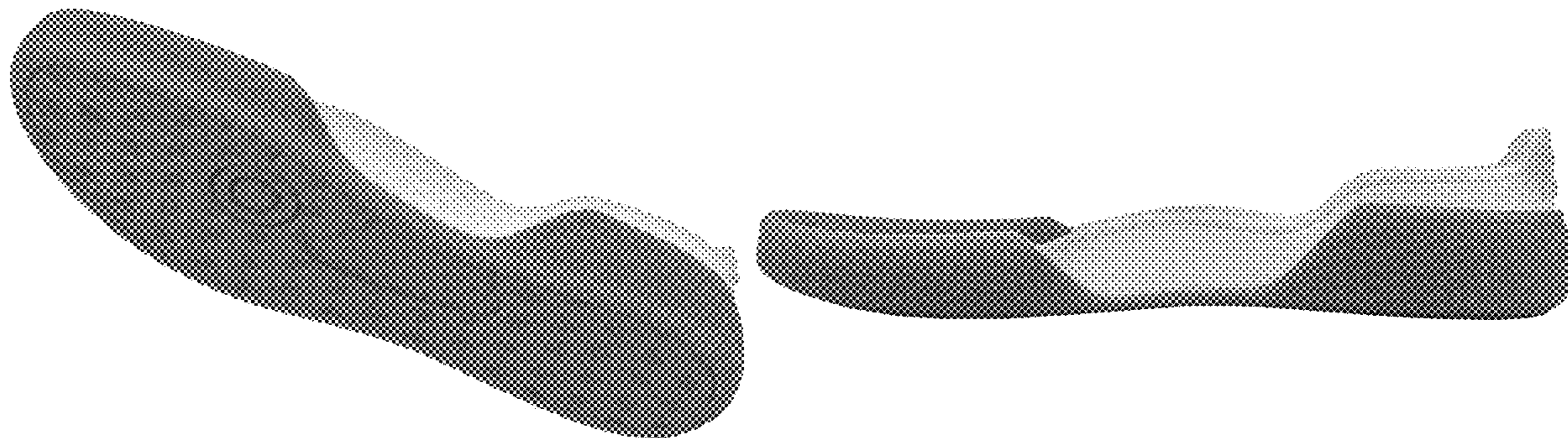

1.1

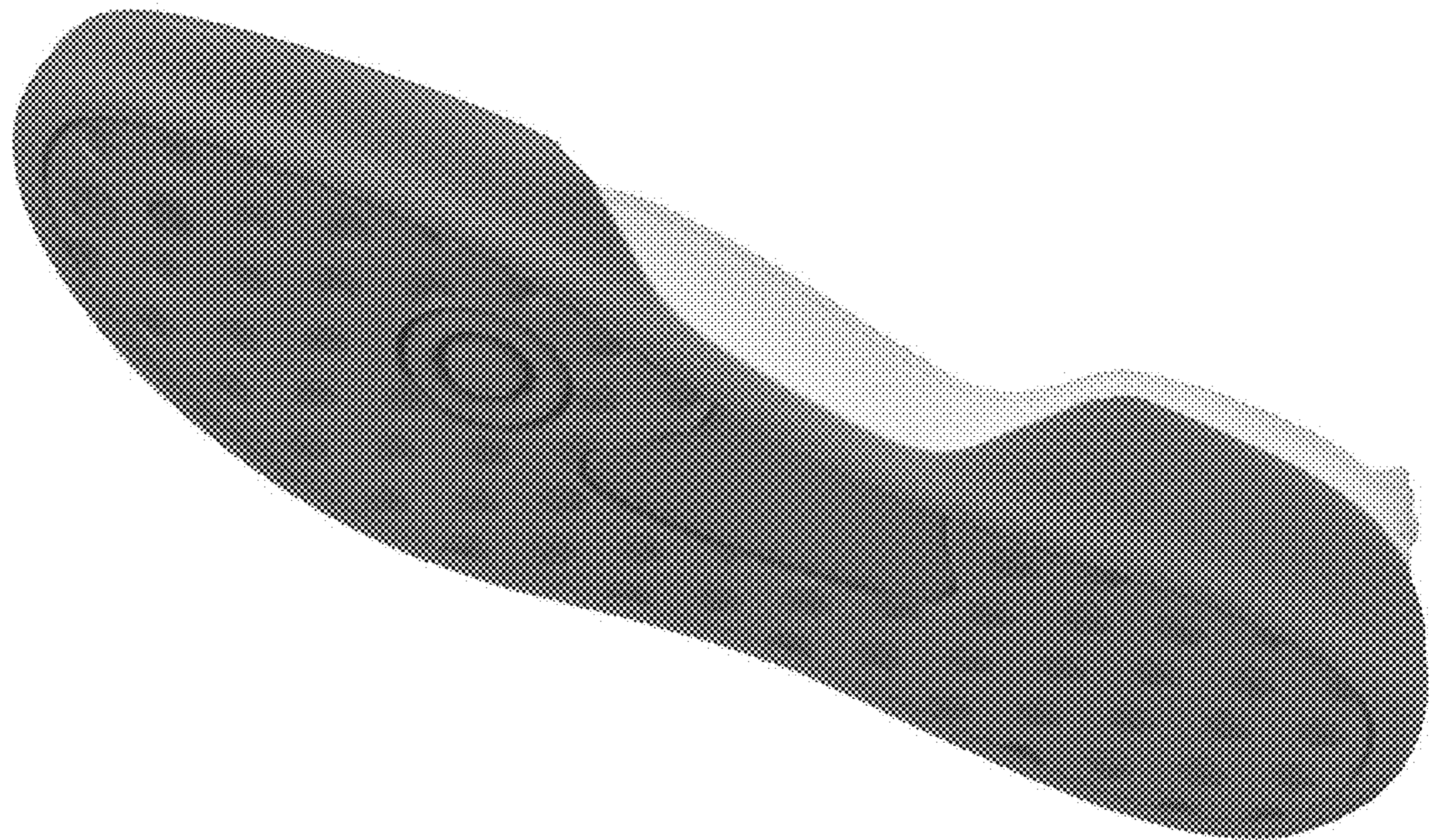

1.2

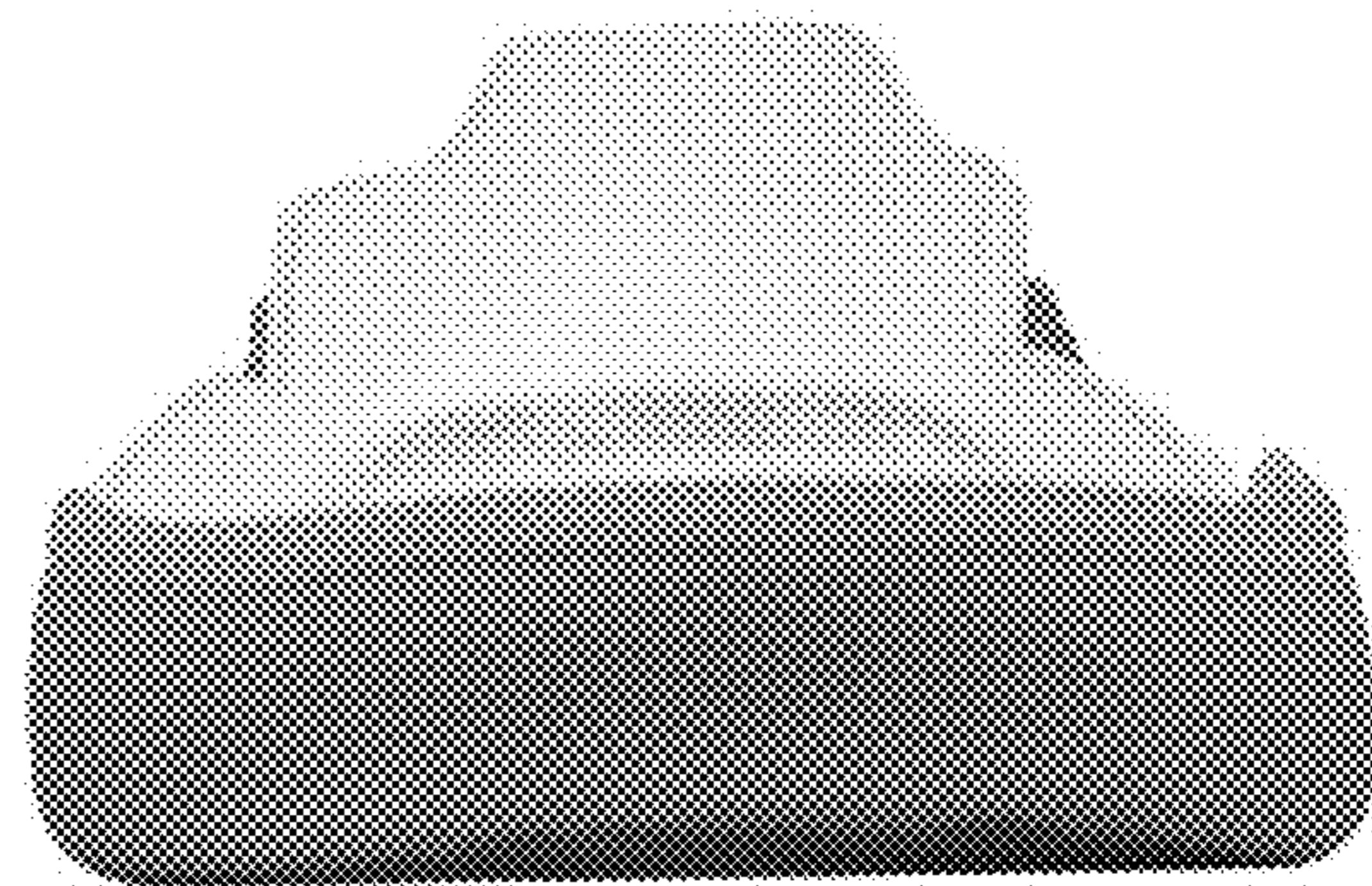

1.3

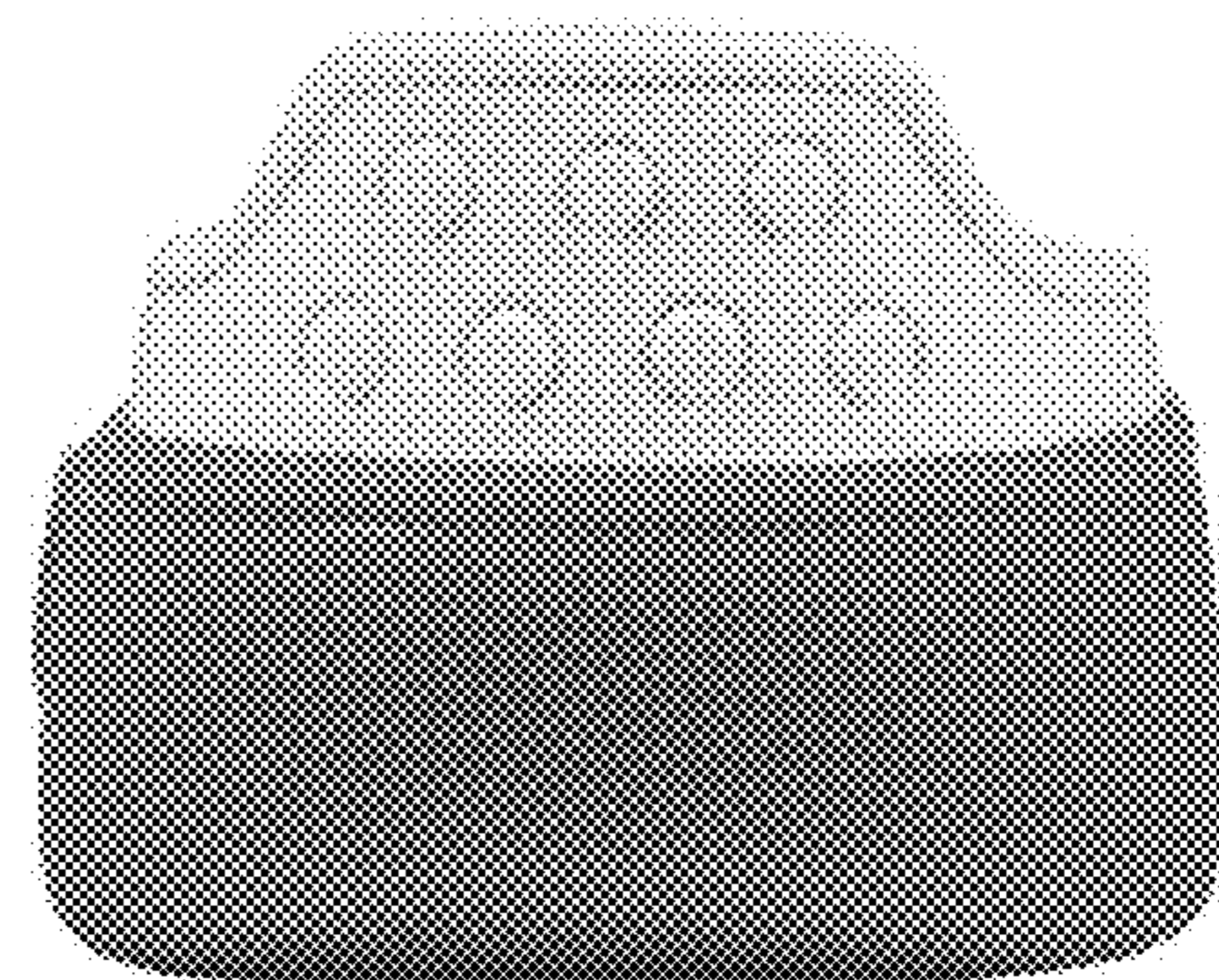

1.4

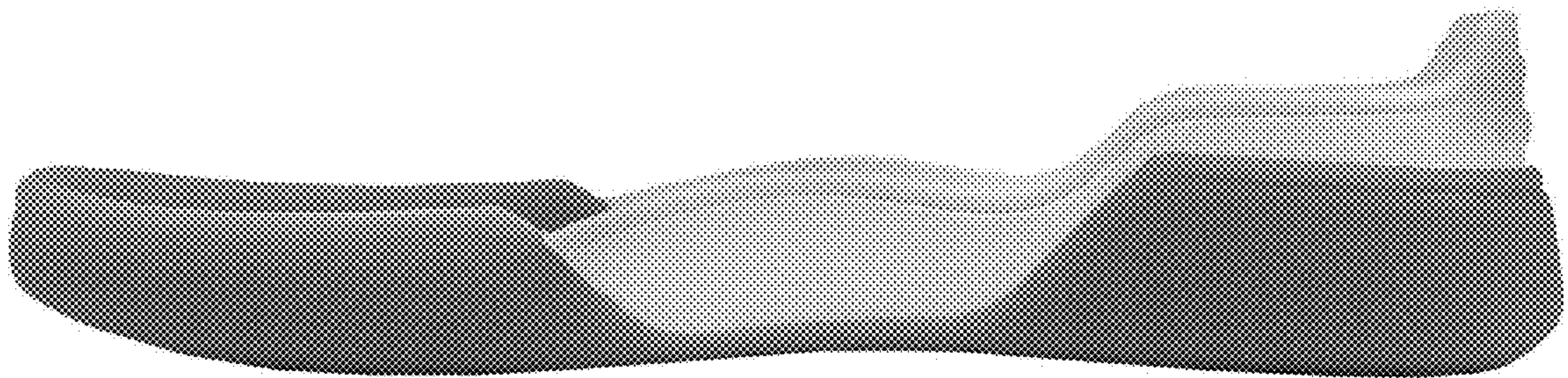

1.5

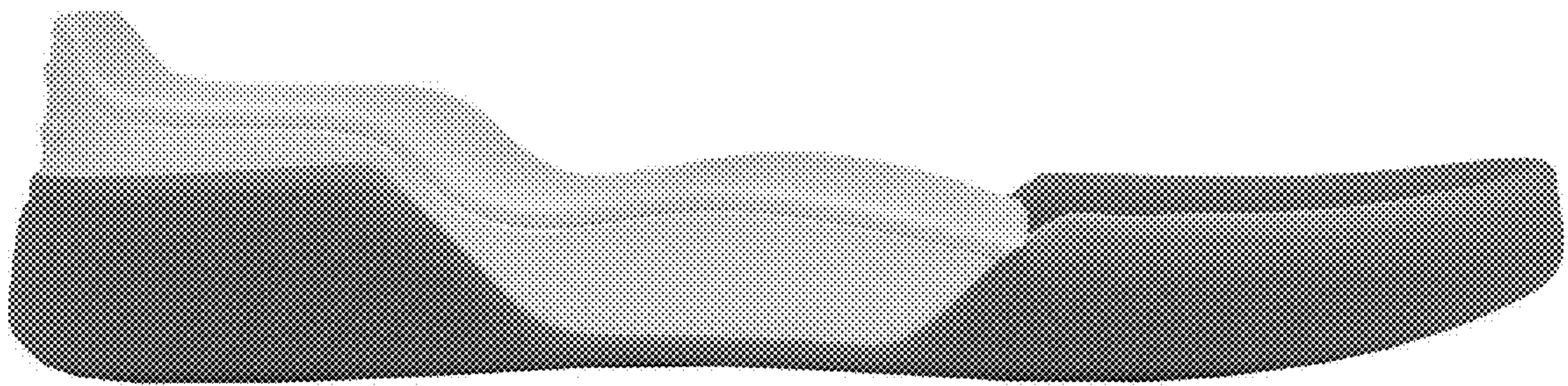

1.6



1.7

