



US00D919246S

(12) **United States Design Patent** (10) **Patent No.:** **US D919,246 S**  
**Post** (45) **Date of Patent:** **\*\* May 18, 2021**

(54) **SANDAL**

(71) Applicant: **BIRKENSTOCK SALES GMBH,**  
Vettelschoss (DE)

(72) Inventor: **Uta Post,** Cologne (DE)

(73) Assignee: **BIRKENSTOCK SALES GMBH,**  
Vettelschoss (DE)

(\*\*) Term: **15 Years**

(21) Appl. No.: **29/708,491**

(22) Filed: **Oct. 7, 2019**

**Related U.S. Application Data**

(62) Division of application No. 35/506,005, filed on Oct. 24, 2018 (U.S. filing date under 35 U.S.C. 384), and having an international filing date of Oct. 24, 2018, now Pat. No. Des. 878,718.

(30) **Foreign Application Priority Data**

Apr. 26, 2018 (DE) ..... 402018201495  
Apr. 26, 2018 (DE) ..... 402018201498  
Apr. 26, 2018 (DE) ..... 402018201500  
Apr. 26, 2018 (DE) ..... 402018201506

(51) **LOC (13) Cl.** ..... **02-04**

(52) **U.S. Cl.**  
USPC ..... **D2/916**

(58) **Field of Classification Search**  
USPC ..... D2/896-900, 902-908, 916-918, 946,  
D2/951, 969, 972-974  
CPC ..... A43B 3/12; A43B 3/10  
See application file for complete search history.

(56) **References Cited**

U.S. PATENT DOCUMENTS

D142,506 S *	10/1945	Wolock .....	D2/916
2,590,648 A *	3/1952	Pitzcarla .....	A43B 13/141
			36/11.5
D255,396 S *	6/1980	Scheinhaus .....	D2/916
6,021,585 A *	2/2000	Cole .....	A43B 3/122
			36/11.5
D435,335 S *	12/2000	Dean .....	D2/916
D461,042 S *	8/2002	Urie .....	D2/916
D547,045 S *	7/2007	Belley .....	D2/916
D564,199 S *	3/2008	Belley .....	D2/917
D604,485 S *	11/2009	Thornton .....	D2/946

\* cited by examiner

*Primary Examiner* — Rashida C. Walshon

(74) *Attorney, Agent, or Firm* — Fross, Zelnick, Lehrman & Zissu, P.C.; Charles T. J. Weigell, Esq.

(57) **CLAIM**

The ornamental design for sandal, as shown and described.

**DESCRIPTION**

FIG. 1 is a right side view showing my design;  
FIG. 2 is left side view thereof;  
FIG. 3 is a top perspective view thereof;  
FIG. 4 is a rear view thereof;  
FIG. 5 is a front view thereof;  
FIG. 6 is a top view thereof; and,  
FIG. 7 is a bottom view thereof.  
The broken lines showing portions of the sandal sole in the drawings shows unclaimed subject matter.

**1 Claim, 7 Drawing Sheets**

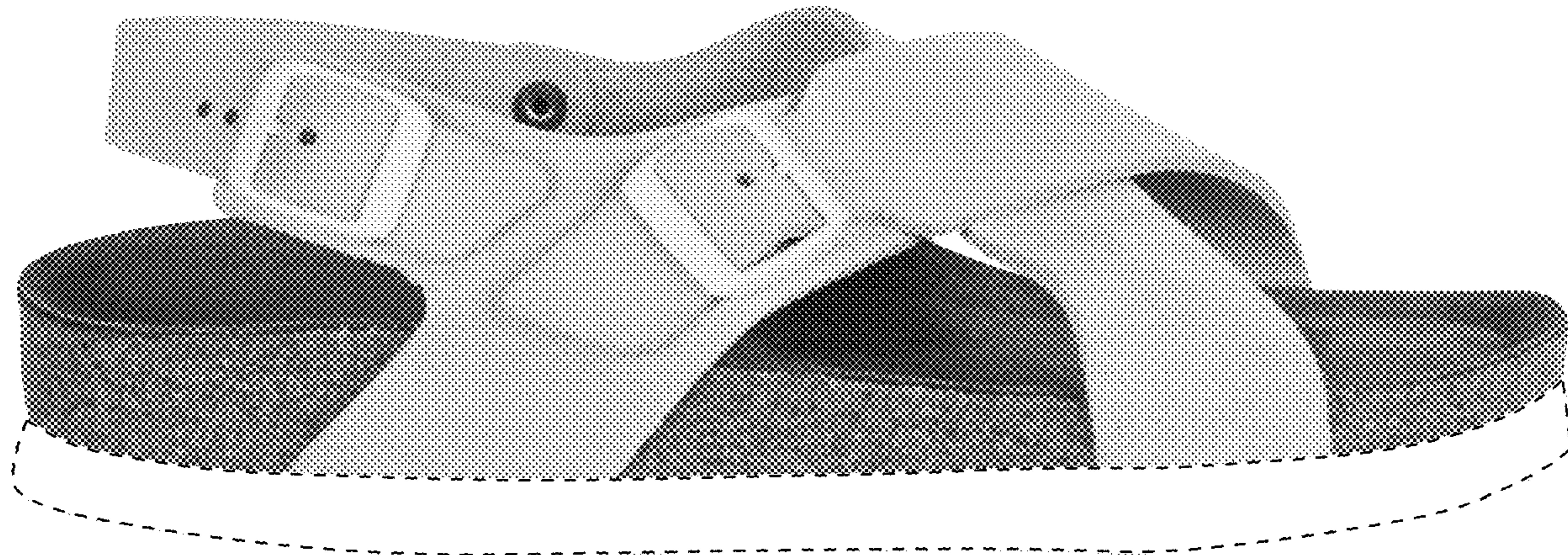

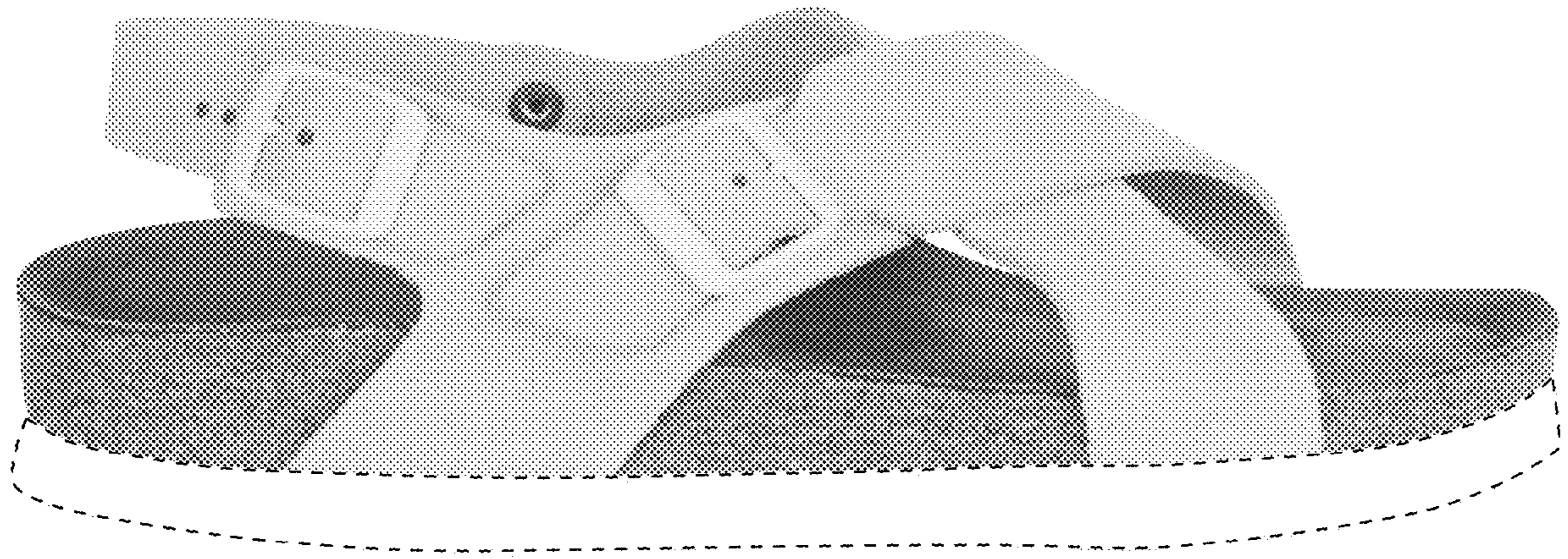

FIG. 1

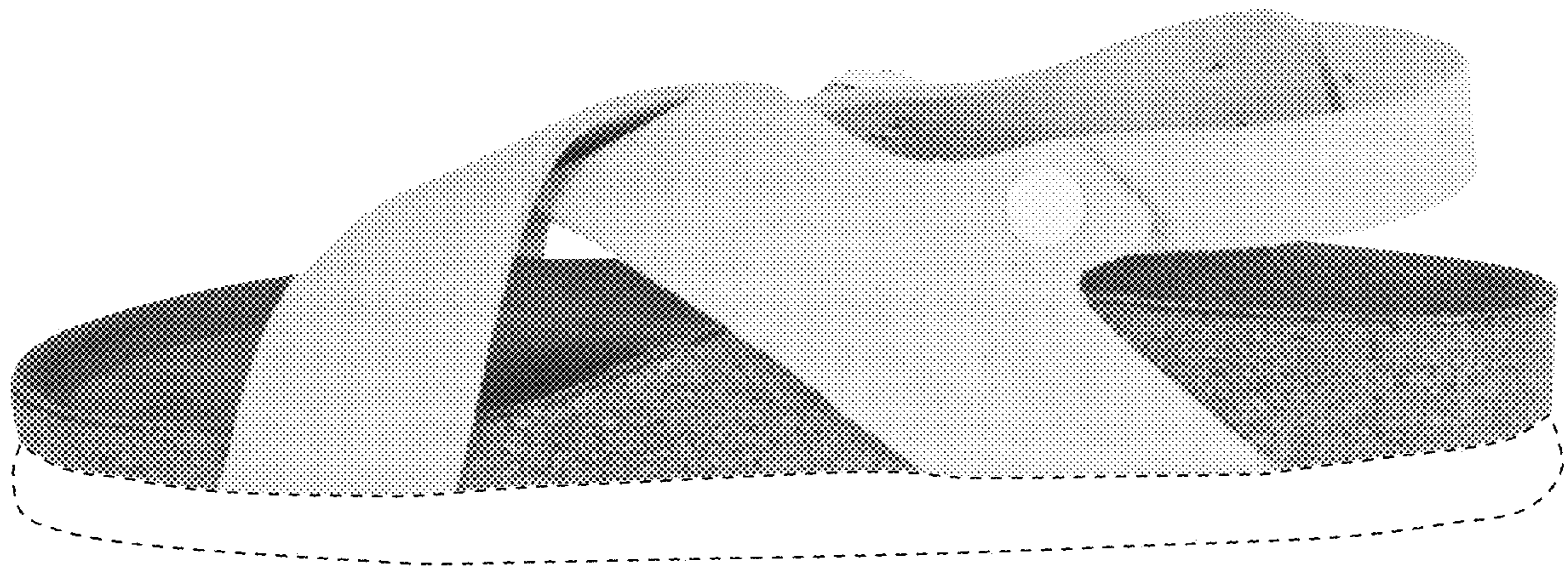

FIG. 2



FIG. 3

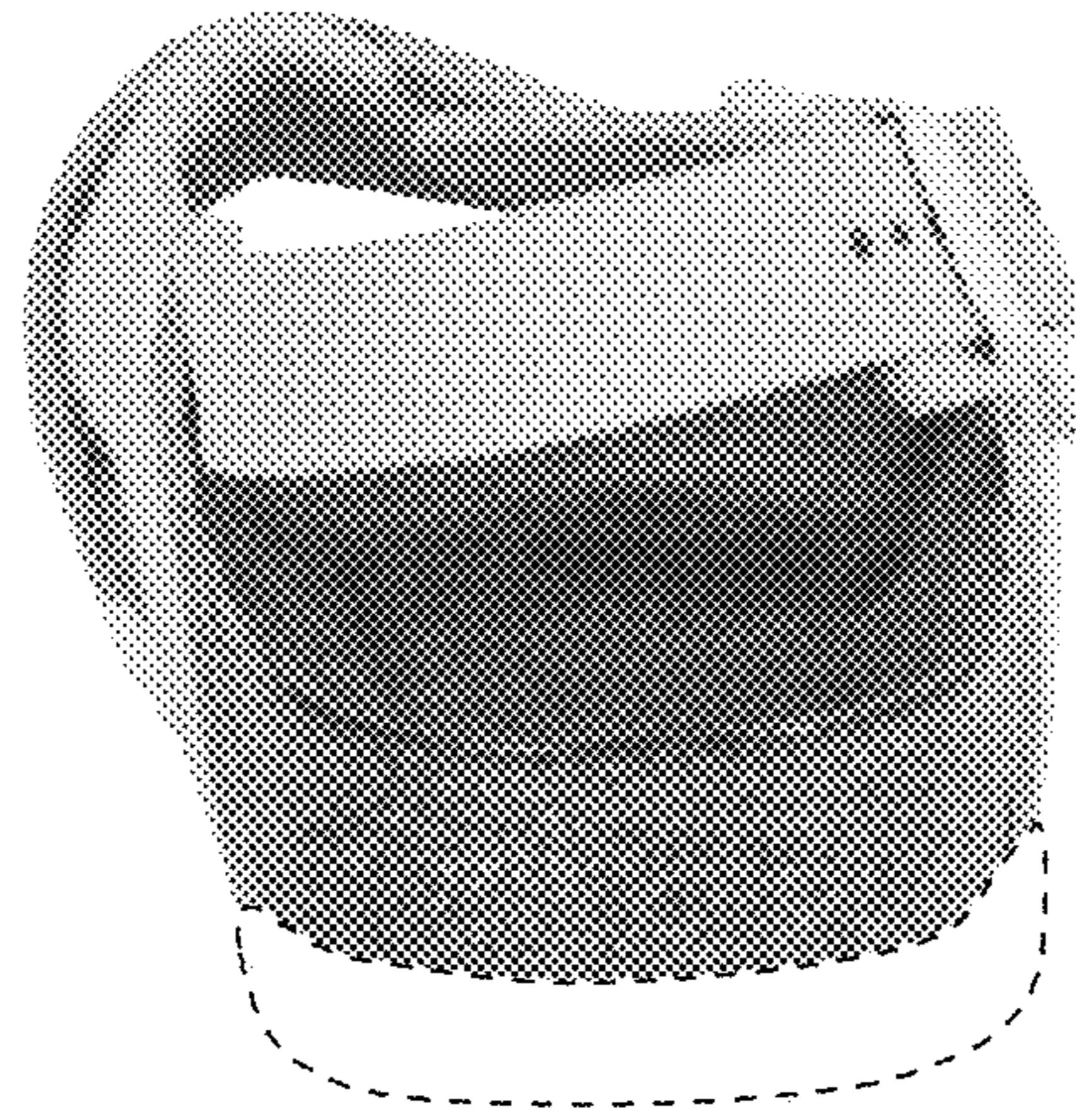

FIG. 4

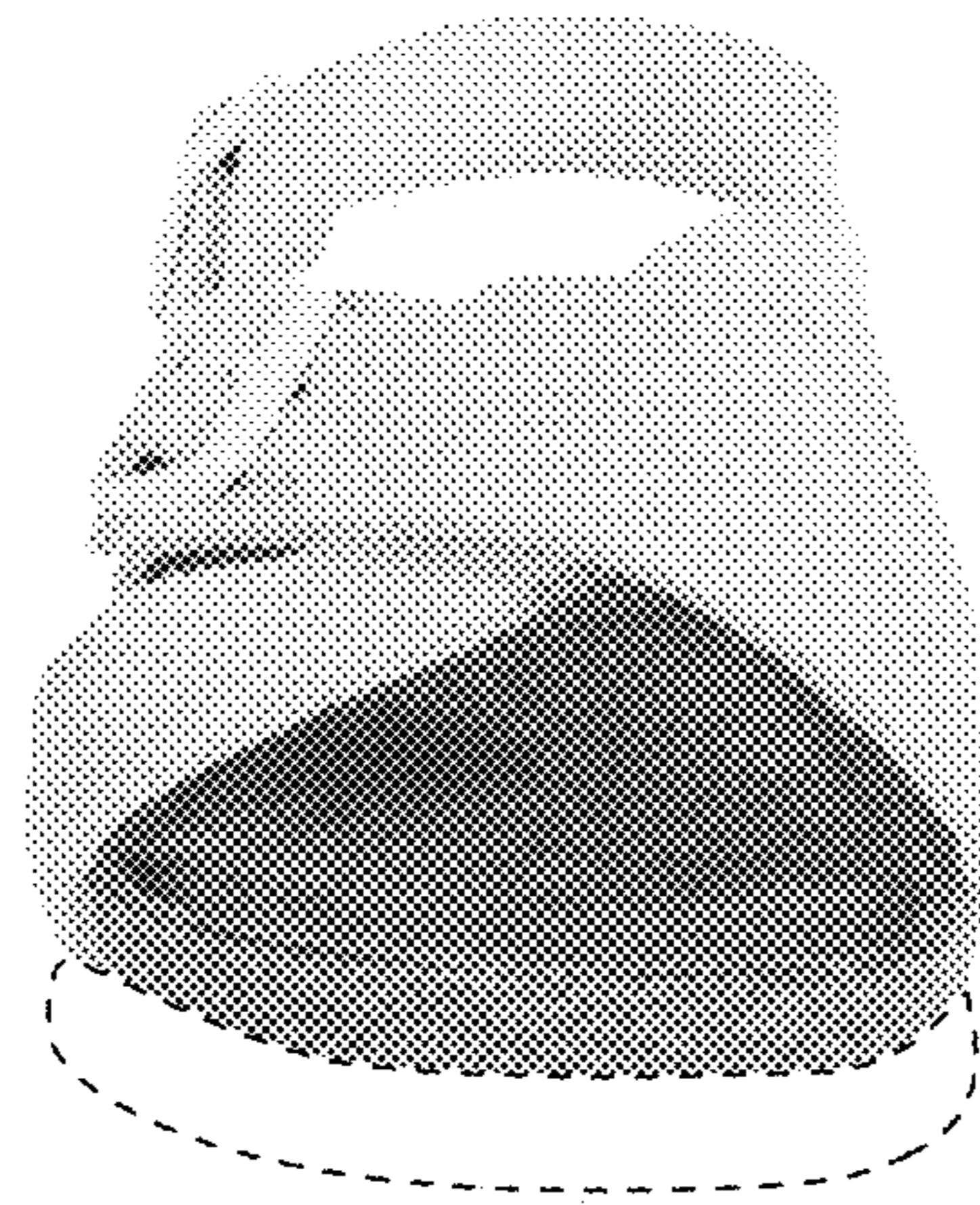

FIG. 5

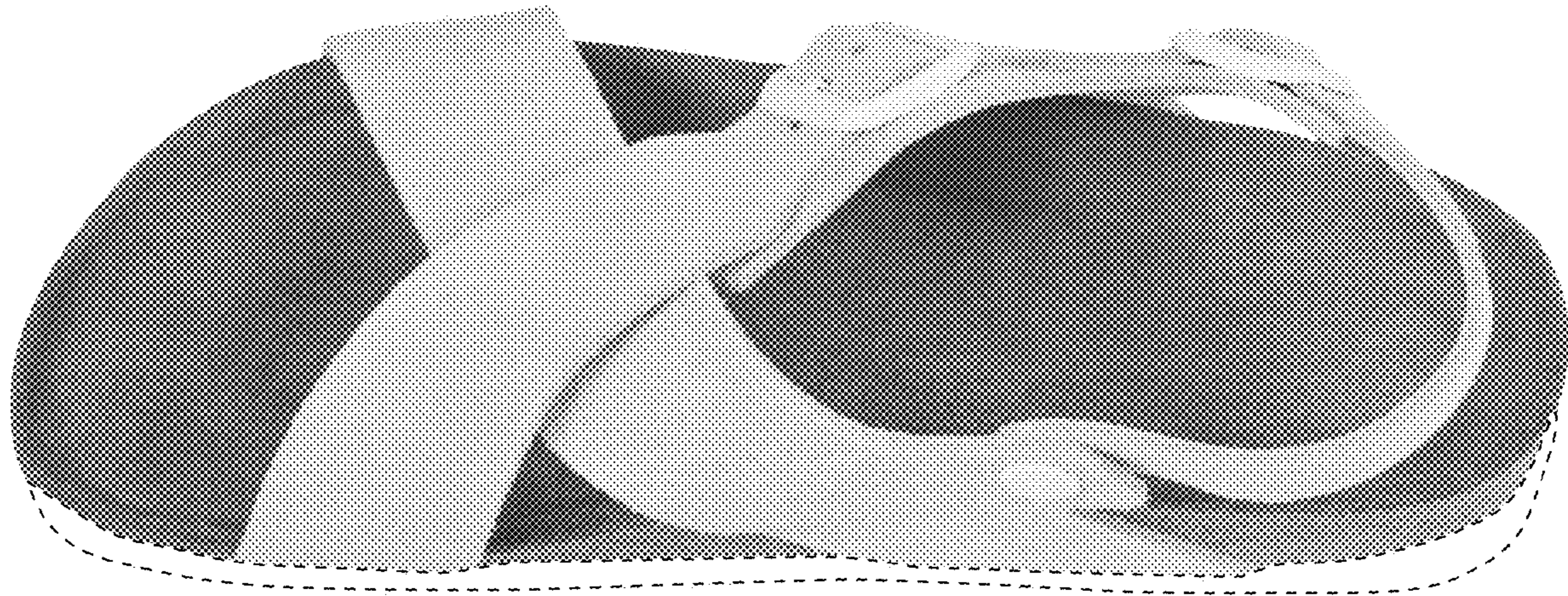

FIG. 6

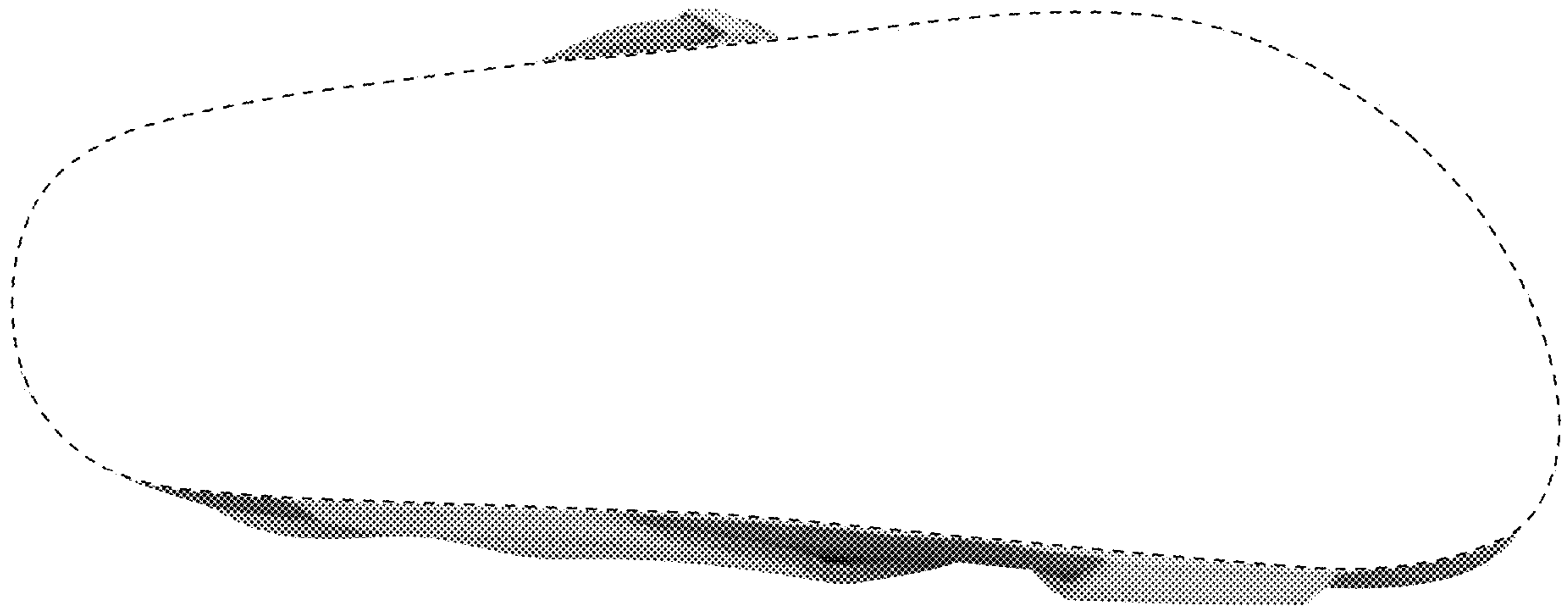

FIG. 7