



US00D919245S

(12) **United States Design Patent** (10) **Patent No.:** **US D919,245 S**
Martin (45) **Date of Patent:** **** May 18, 2021**

(54) **BOOT**
(71) Applicant: **ROTHY'S, INC.**, San Francisco, CA (US)
(72) Inventor: **William Roth Martin**, San Francisco, CA (US)
(73) Assignee: **ROTHY'S, INC.**, San Francisco, CA (US)
(**) Term: **15 Years**
(21) Appl. No.: **29/697,830**
(22) Filed: **Jul. 11, 2019**
(51) **LOC (13) Cl.** **02-04**
(52) **U.S. Cl.**
USPC **D2/909**
(58) **Field of Classification Search**
USPC D2/896-903, 909, 910, 915, 917-922, D2/925-929, 971-974, 976, 939; 36/11.5, 34 A, 34 R, 40, 42, 45, 57
CPC A43B 3/12; A43B 3/122; A43B 3/124; A43B 3/126; A43B 3/128; A43B 21/02; A43B 21/025; A43B 21/03; A43B 21/04; A43B 21/06; A43B 21/08; A43B 21/18; A43B 21/20; A43B 21/24; A43B 21/36; A43B 21/54; A43B 13/10; A43B 13/14; A43B 13/141; A43B 13/18; A43B 13/37; A43B 23/00; A43B 23/02; A43B 23/0205; A43B 23/021; A43B 23/0215
See application file for complete search history.

(56) **References Cited**
U.S. PATENT DOCUMENTS
D27,025 S * 5/1897 Bohr D2/910
955,337 A * 4/1910 Lawlor A43C 11/002
36/105
4,311,734 A * 1/1982 Jacob B29C 70/66
36/46.5

4,769,928 A * 9/1988 Ward A43B 5/00
36/114
D369,016 S * 4/1996 Parker D2/911
D438,367 S * 3/2001 Huard D2/902
(Continued)

FOREIGN PATENT DOCUMENTS

CN 304538736 * 3/2018

OTHER PUBLICATIONS

Amazon.com SeaVees Womens Laguna Chelsea, announced 2018 [online]. [site visited Feb. 25, 2021], Available from internet URL: https://www.amazon.com/SeaVees-Womens-Laguna-Chelsea-Whisky/dp/B07BRLQP1S/ref=sr_1_3?dchild=1&keywords=rothy%27s%2Bchelsea&qid=1607439254&sr=8-3&th= (Year: 2018).*

(Continued)

Primary Examiner — Elizabeth J Oswecki
Assistant Examiner — Yelizaveta Y Masalimova
(74) *Attorney, Agent, or Firm* — Arent Fox LLP

(57) **CLAIM**

The ornamental design for a boot, as shown and described.

DESCRIPTION

FIG. 1 is front left perspective view of a boot showing my new design;
FIG. 2 is front view of the design shown in FIG. 1;
FIG. 3 is a rear view of the design shown in FIG. 1;
FIG. 4 is a right side view of the design shown in FIG. 1;
FIG. 5 is a left side view of the design shown in FIG. 1;
FIG. 6 is a top view of the design shown in FIG. 1; and,
FIG. 7 is a bottom view of the design shown in FIG. 1.
The even-spaced dashed broken lines in the figures illustrate environmental structure that forms no part of the claimed design. The dash-dot-dash broken lines depict the bounds of the claim. The area within the dash-dot-dash lines and up to the boundary line created by the photographic portion form the claimed design.

1 Claim, 7 Drawing Sheets



(56)

References Cited

U.S. PATENT DOCUMENTS

D459,575 S * 7/2002 Garcia D2/907
 D526,115 S * 8/2006 Ferraresso D2/970
 D571,083 S * 6/2008 Mohammad D2/900
 D602,682 S * 10/2009 Joules D2/910
 8,769,846 B1 * 7/2014 Williams A43B 7/146
 D737,031 S * 8/2015 Bizzo D2/960
 D782,788 S * 4/2017 Cook D2/909
 D787,800 S * 5/2017 Spring D2/971
 D787,801 S * 5/2017 Spring D2/971
 D801,664 S * 11/2017 Small D2/969
 D808,144 S * 1/2018 Kovel D2/969
 D813,505 S * 3/2018 Brown D2/923
 D824,155 S * 7/2018 Maulid D2/969
 D834,294 S * 11/2018 Small A43B 5/00
 D838,945 S * 1/2019 Spring A43C 11/002
 D846,859 S * 4/2019 Foust D2/970
 D874,096 S * 2/2020 Fang D2/896
 D874,811 S * 2/2020 Avar D2/972
 D876,076 S * 2/2020 Avar D2/972

D879,451 S * 3/2020 Ikeda D2/972
 D883,617 S * 5/2020 Spring D2/902
 D884,313 S * 5/2020 McNamara D2/910
 D887,110 S * 6/2020 Rasmussen A43B 1/0018
 D891,071 S * 7/2020 Swierszczyk A43B 23/07
 2005/0193593 A1 * 9/2005 Chu A43B 23/07
 2019/0037968 A1 * 2/2019 DeWillie A43B 21/20
 2020/0253326 A1 * 8/2020 Choi A43B 23/042

OTHER PUBLICATIONS

Amazon.com, Inc., Amazon Fashion, Clothing, Shoes & Jewelry > Men > Shoes > Boots > Chelsea; Mark Nason Los Angeles Men's Tamar Ankle Boot Chelsea; Product details: Product Dimensions: 5x5x5 inches, 9.4 Ounces; Item model No. 68255W; Department: Mens; Manufacturer: Mark Nason Los Angeles; ASIN: B07B6MNVW5; (9 Pages Total), Retrieved on Dec. 21, 2020. Retrieved from Url: https://www.amazon.com/Mark-Nason-Angeles-Tamar-Chelsea/dp/B07B6HVSZY/ref=cm_cr_arp_d_pdt_img_top?ie=UTF8.

* cited by examiner

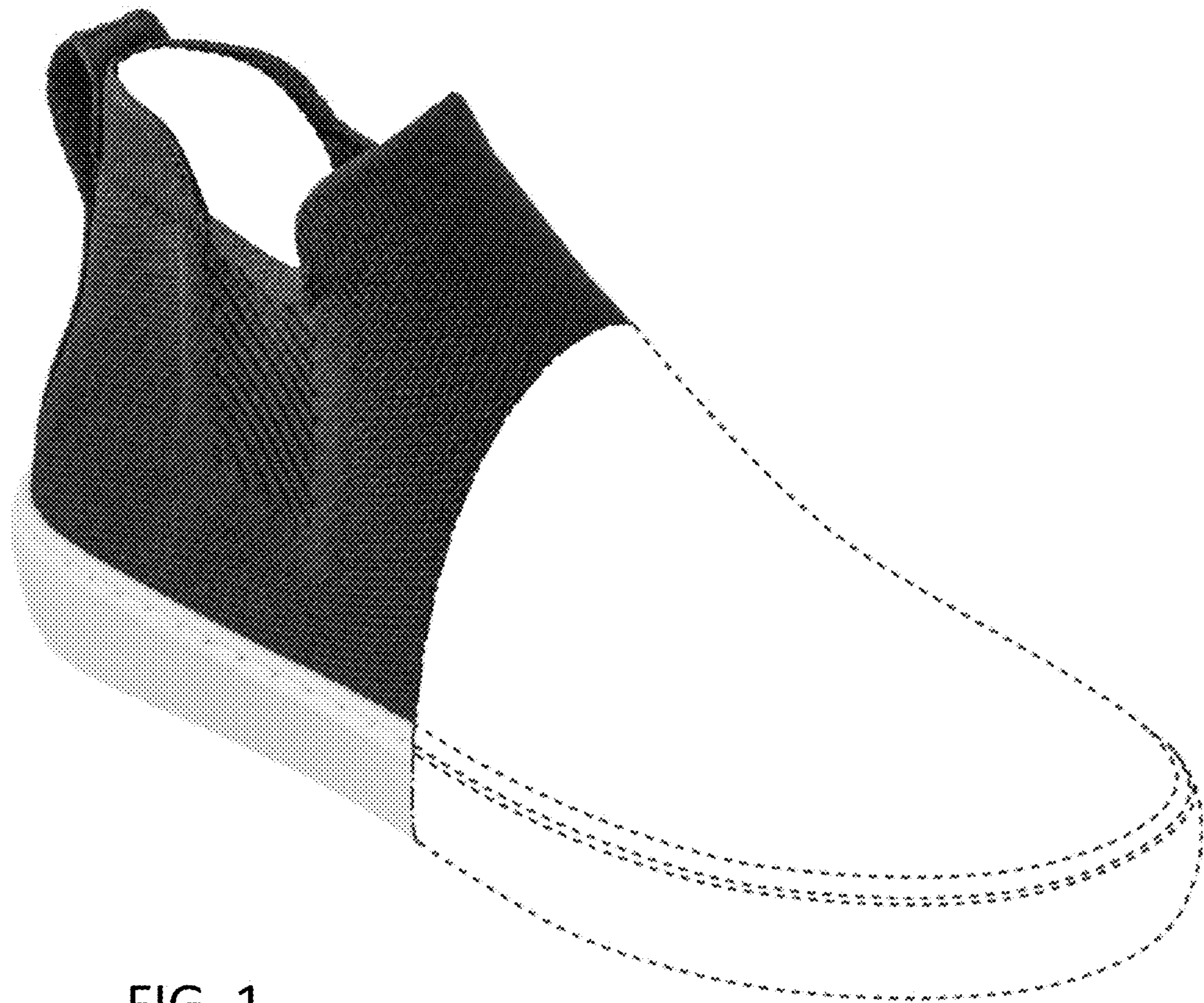

FIG. 1

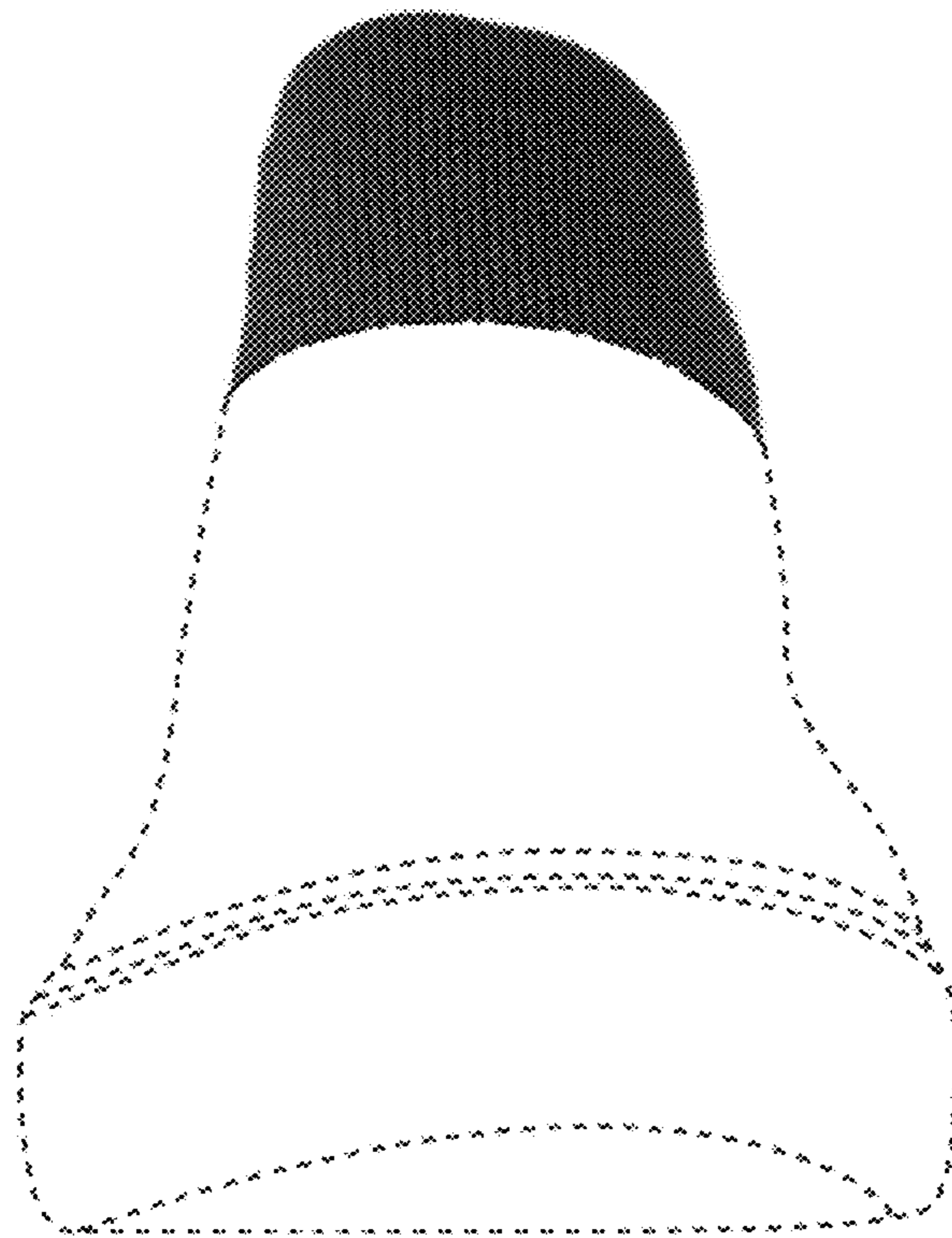

FIG. 2



FIG. 3

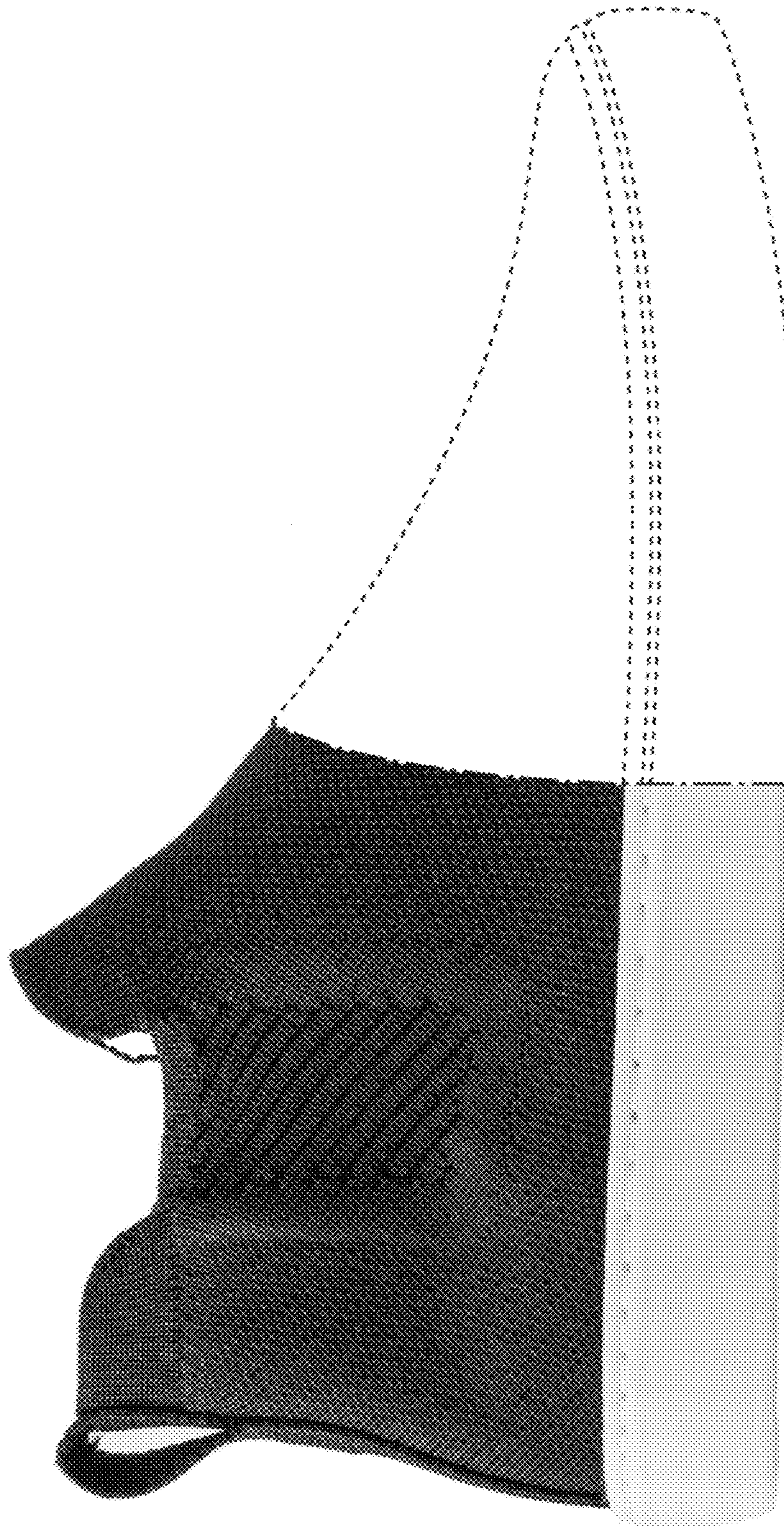

FIG. 4

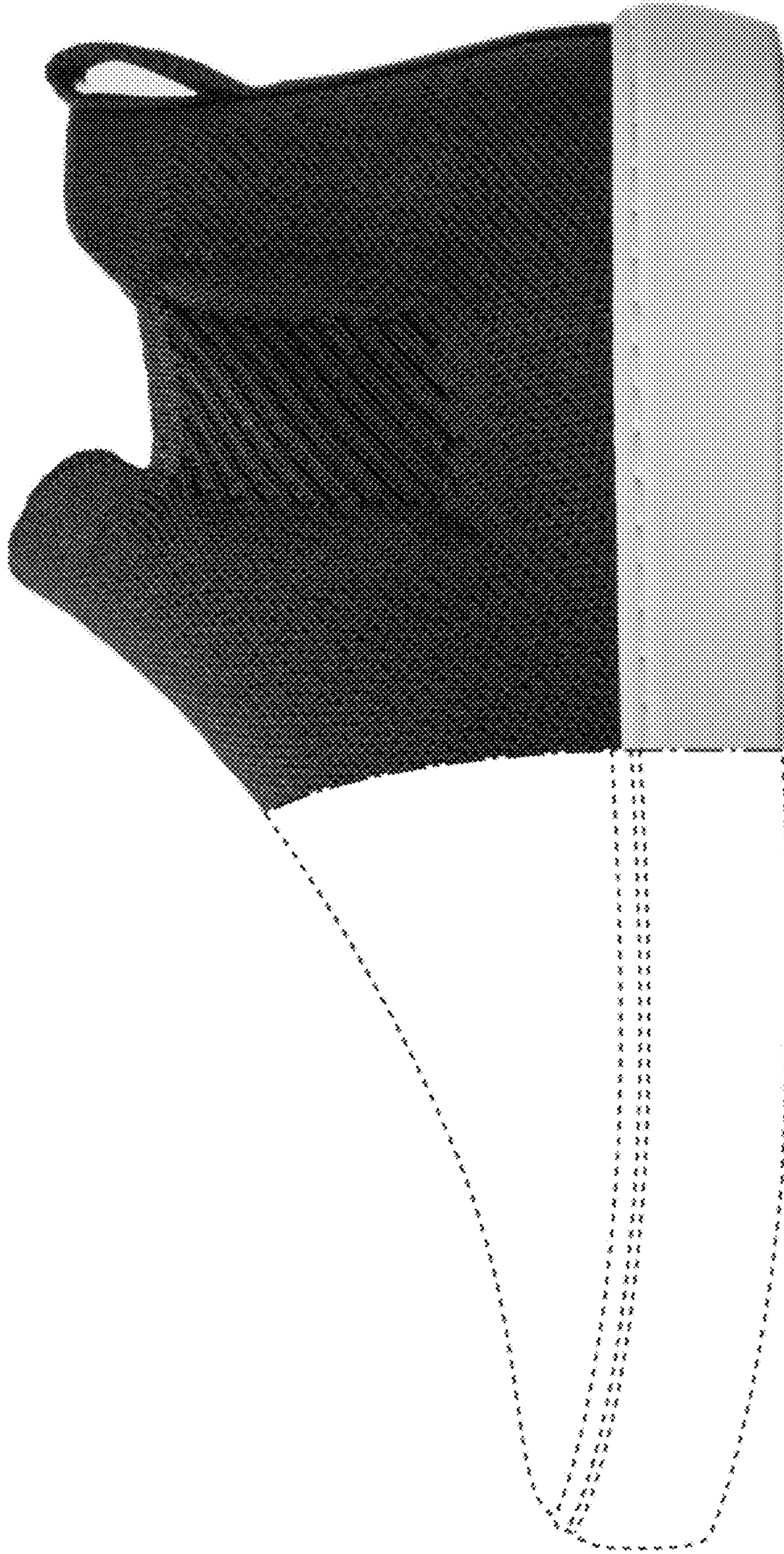

FIG. 5

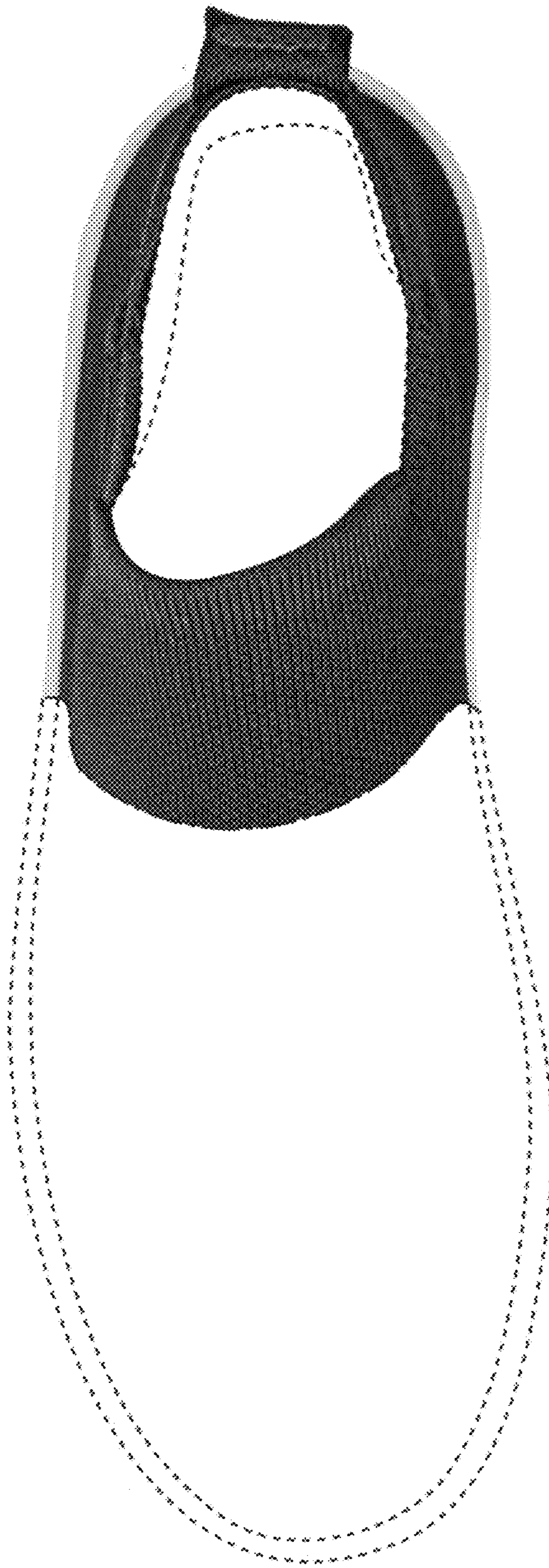

FIG. 6

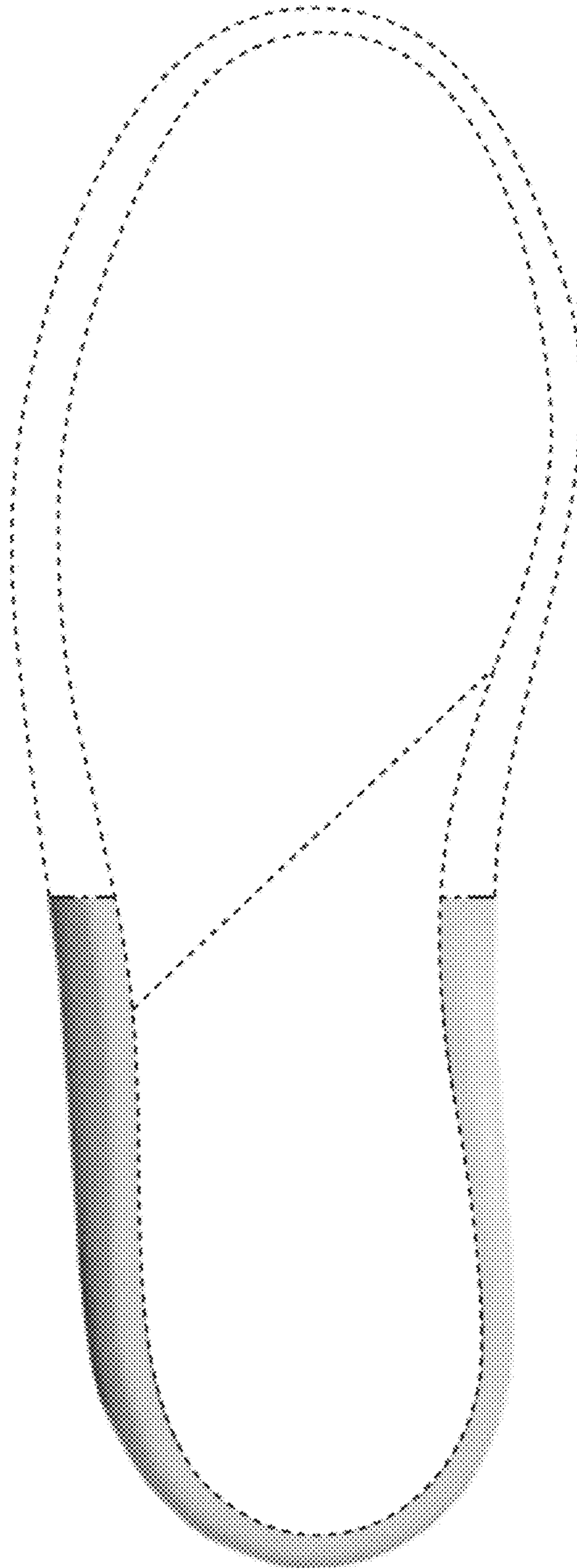

FIG. 7