



US00D919237S

(12) **United States Design Patent** (10) **Patent No.:** **US D919,237 S**  
**Franks** (45) **Date of Patent:** **\*\* May 18, 2021**

(54) **DOUBLE FRILL DRESS**  
(71) Applicant: **Camilla IP Pty Ltd**, Alexandria (AU)  
(72) Inventor: **Camilla Franks**, Alexandria (AU)  
(73) Assignee: **CAMILLA IP PTY LTD**, Alexandria (AU)

D106,637 S \* 10/1937 Noble ..... D2/800  
D108,192 S \* 1/1938 Greenman ..... D2/762  
D111,264 S \* 9/1938 Laye ..... D2/756  
D114,159 S \* 4/1939 Richardson et al. .... D2/773  
D125,373 S \* 2/1941 Herzog ..... D2/790  
D127,258 S \* 5/1941 Fracchia ..... D2/773  
D127,778 S \* 6/1941 Moore ..... D2/756  
D139,733 S \* 12/1944 Walker ..... D2/800  
3,877,078 A \* 4/1975 Tepper ..... A41D 1/22  
2/74

(\*\*) Term: **15 Years**

\* cited by examiner

(21) Appl. No.: **29/708,278**

*Primary Examiner* — Kevin K Rudzinski

(22) Filed: **Oct. 4, 2019**

*Assistant Examiner* — Amber J Rabie

(51) **LOC (13) Cl.** ..... **02-02**

(74) *Attorney, Agent, or Firm* — McClure, Qualey & Rodack, LLP

(52) **U.S. Cl.**  
USPC ..... **D2/756**

(58) **Field of Classification Search**  
USPC ..... D2/502, 611, 705, 707, 720, 725, 728,  
D2/733, 735, 752, 756, 757, 759, 760,  
D2/762, 764, 773, 774, 776, 777, 779,  
D2/780, 781, 782, 785, 786, 787, 790,  
D2/791, 792, 795, 796, 800, 801, 804,  
D2/811, 813, 814, 815, 817, 819, 821,  
D2/822, 823, 826, 828, 830, 833, 834,  
D2/836, 837, 839, 851, 852, 853, 858  
CPC ..... A41D 1/22; A41D 15/002; A41D 15/00;  
A41D 15/005; A41D 2400/38; A41D 1/21  
See application file for complete search history.

(57) **CLAIM**

The ornamental design for a double frill dress, as shown and described.

**DESCRIPTION**

FIG. 1 is a front view, in which dashed lines represent stitching; and,  
FIG. 2 is a back view, in which dashed lines represent stitching.  
The dashed lines representing stitching throughout the various views form no part of the claimed design.

(56) **References Cited**

U.S. PATENT DOCUMENTS

D99,718 S \* 5/1936 Lieberman ..... D2/720  
D103,450 S \* 3/1937 Gredinger ..... D2/773

**1 Claim, 2 Drawing Sheets**

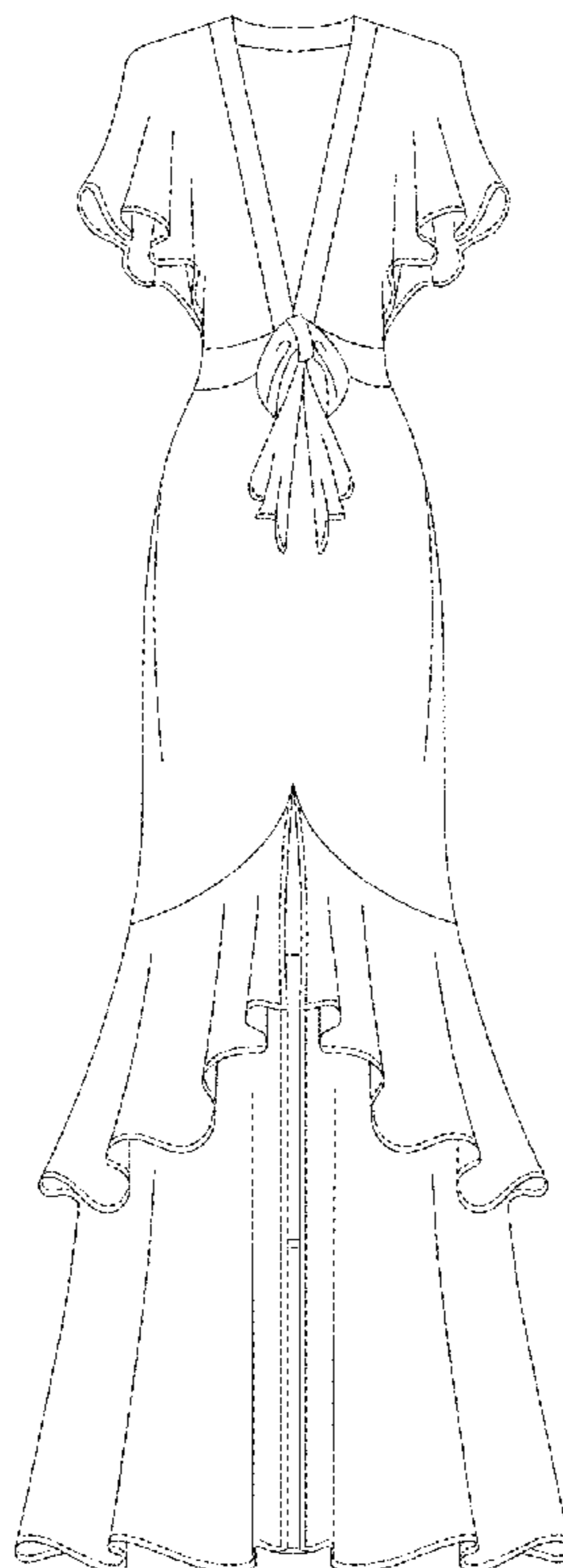

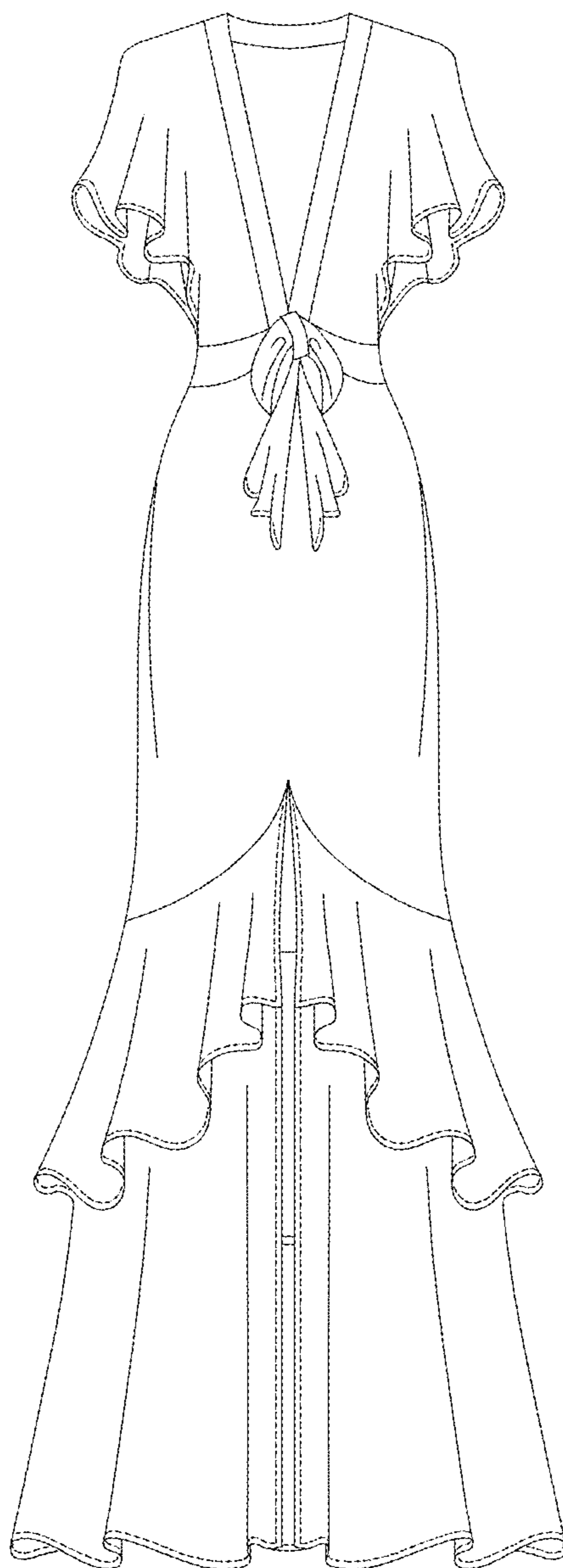

**FIG. 1**

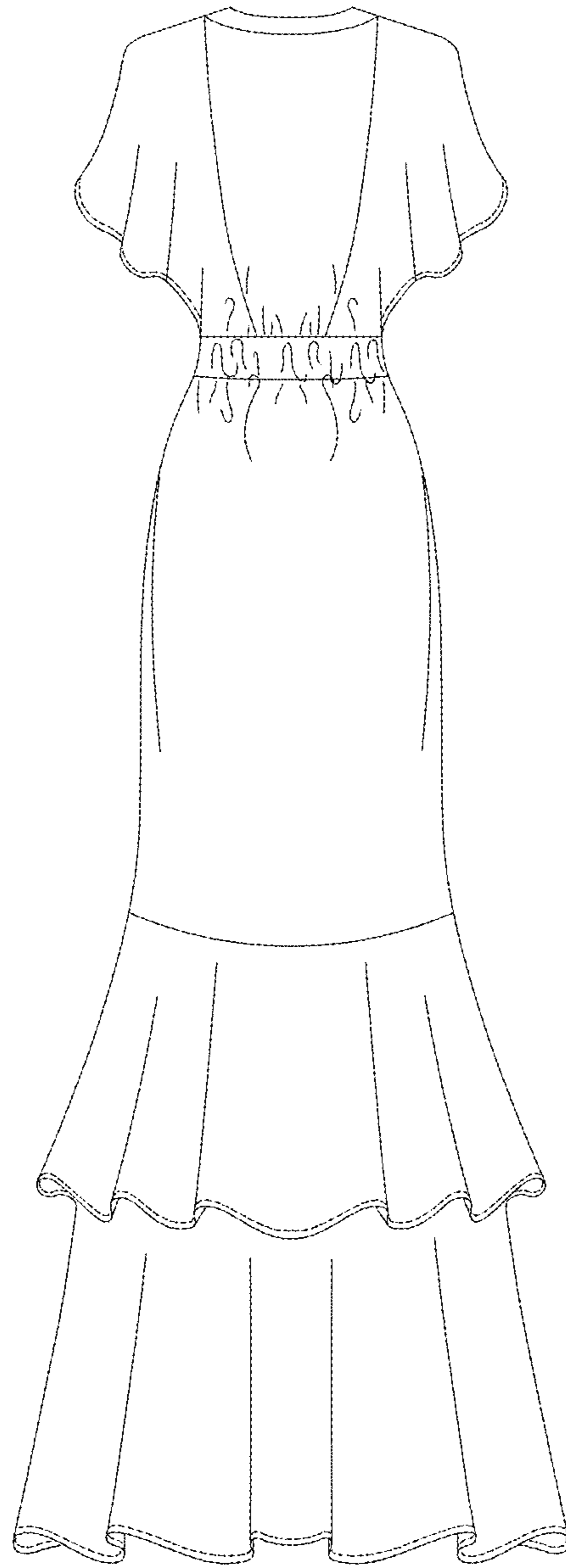

**FIG. 2**