



US00D919170S

(12) **United States Design Patent**
Liu

(10) **Patent No.:** **US D919,170 S**

(45) **Date of Patent:** **** May 11, 2021**

(54) **MAGNETIC MOON LAMP**

(71) Applicant: **SHENZHEN KUYUMA CREATIVE TECHNOLOGY CO., LTD.**, Shenzhen (CN)

(72) Inventor: **Xianwu Liu**, Shenzhen (CN)

(73) Assignee: **SHENZHEN KUYUMA CREATIVE TECHNOLOGY CO., LTD.**, Shenzhen (CN)

(**) Term: **15 Years**

(21) Appl. No.: **29/762,757**

(22) Filed: **Dec. 18, 2020**

(51) **LOC (13) Cl.** **26-05**

(52) **U.S. Cl.**
USPC **D26/142**

(58) **Field of Classification Search**
USPC D26/72, 74, 76, 78-83, 85, 86, 88, 90, D26/93, 111, 113, 118, 119, 120, 121, D26/122, 138, 139, 140, 141, 142, 152
CPC F21S 2/00; F21S 4/00; F21S 4/003; F21S 4/005; F21S 4/006; F21S 4/007; F21S 4/008; F21S 6/00; F21S 8/00; F21S 8/024; F21S 8/026; F21S 8/031; F21S 8/033; F21S 8/035-037; F21S 8/04; F21S 8/043; F21S 8/063

See application file for complete search history.

(56) **References Cited**

U.S. PATENT DOCUMENTS

D433,771 S * 11/2000 Hiller D26/142
D433,994 S * 11/2000 Jobs D13/110

D537,004 S * 2/2007 Eden D10/70
D537,072 S * 2/2007 Kim D14/215
D607,600 S 1/2010 Keith
D636,760 S * 4/2011 Cheng D14/216
D643,412 S * 8/2011 Brady D14/218
D655,841 S 3/2012 Coleman, Jr.
D698,765 S * 2/2014 Bremaud D14/231
D802,589 S * 11/2017 Fisher D14/358
D809,951 S * 2/2018 Yang D10/104.1
D830,856 S * 10/2018 Golnik D10/30
D855,040 S * 7/2019 Fu D14/242
D862,417 S * 10/2019 Chalabi D14/216
D866,518 S * 11/2019 Ding D14/216
D875,085 S * 2/2020 Sahlin D14/228
D876,400 S * 2/2020 Russo D14/228
D878,325 S * 3/2020 Paterson D14/203.1
D884,252 S * 5/2020 Deng D26/106
D885,640 S * 5/2020 Civelekoglu D26/104
D888,687 S * 6/2020 Xu D14/216
D901,431 S * 11/2020 Paterson D14/203.1

* cited by examiner

Primary Examiner — Natasha Vujcic

(57) **CLAIM**

The ornamental design for a magnetic moon lamp, as shown and described.

DESCRIPTION

FIG. 1 is a front elevational view of a magnetic moon lamp showing my new design;
FIG. 2 is a rear elevational view thereof;
FIG. 3 is a right side elevational view thereof;
FIG. 4 is a left side elevational view thereof;
FIG. 5 is a top plan view thereof;
FIG. 6 is a bottom plan view thereof; and,
FIG. 7 is a perspective view thereof.

1 Claim, 7 Drawing Sheets

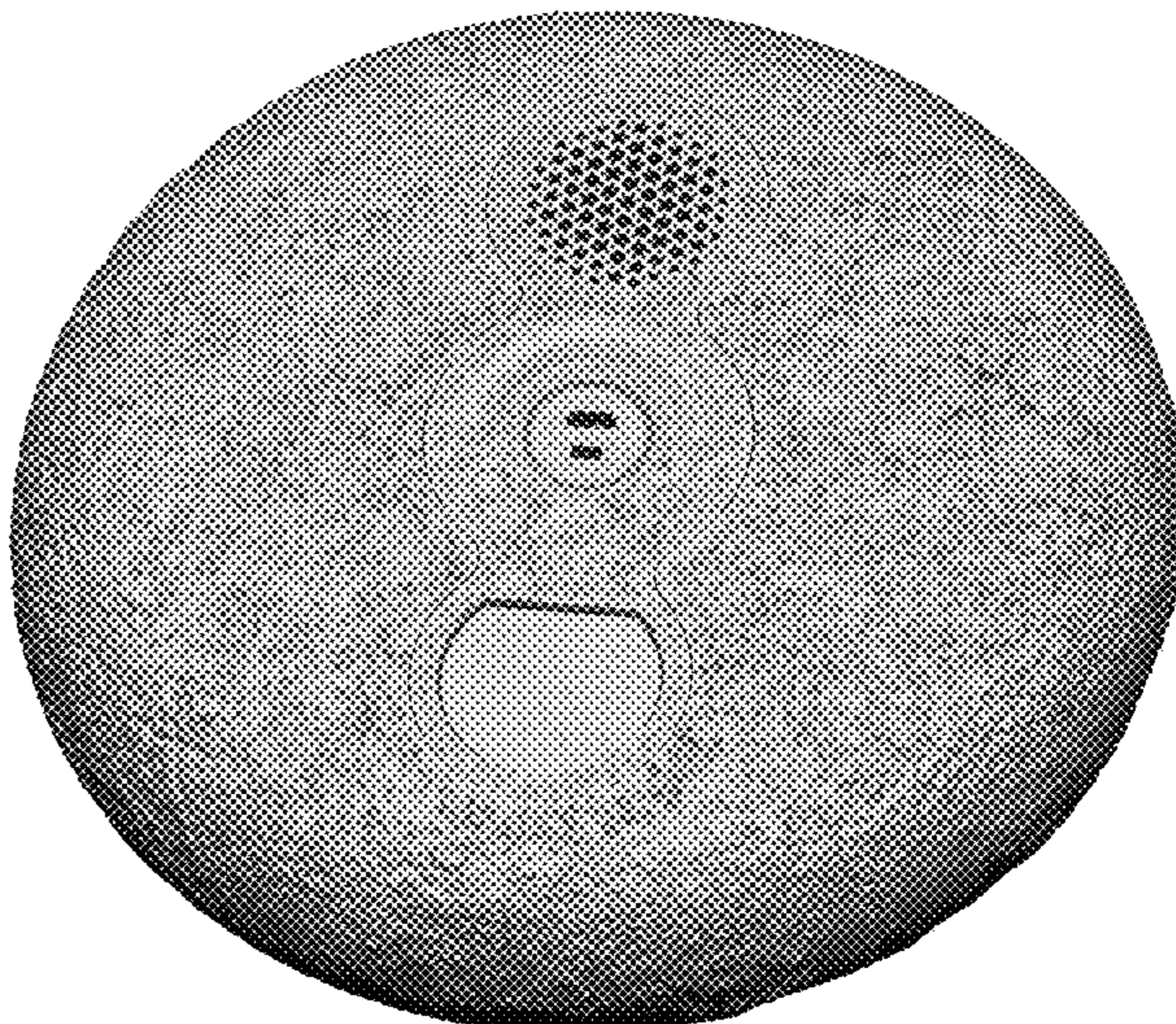
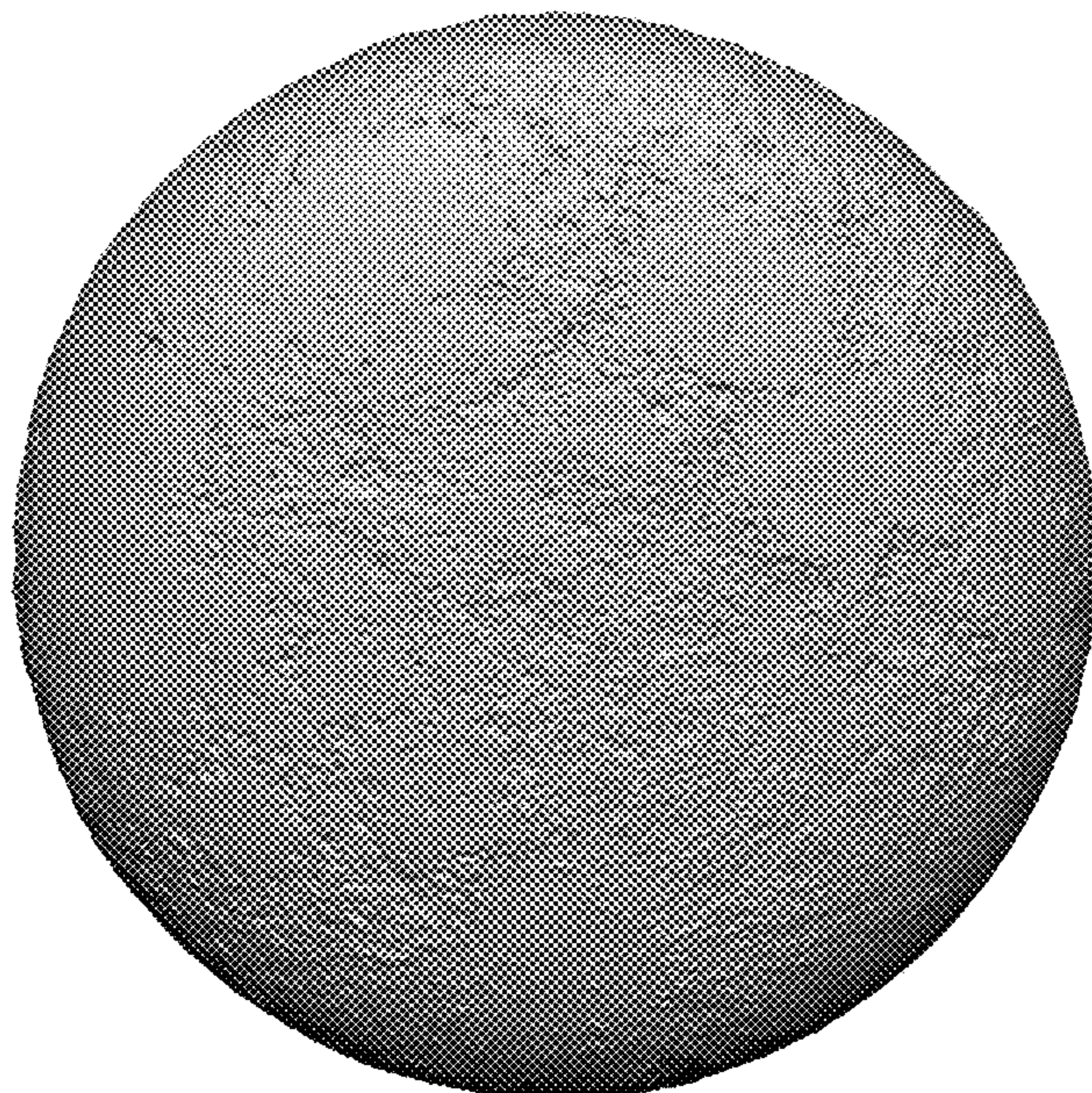

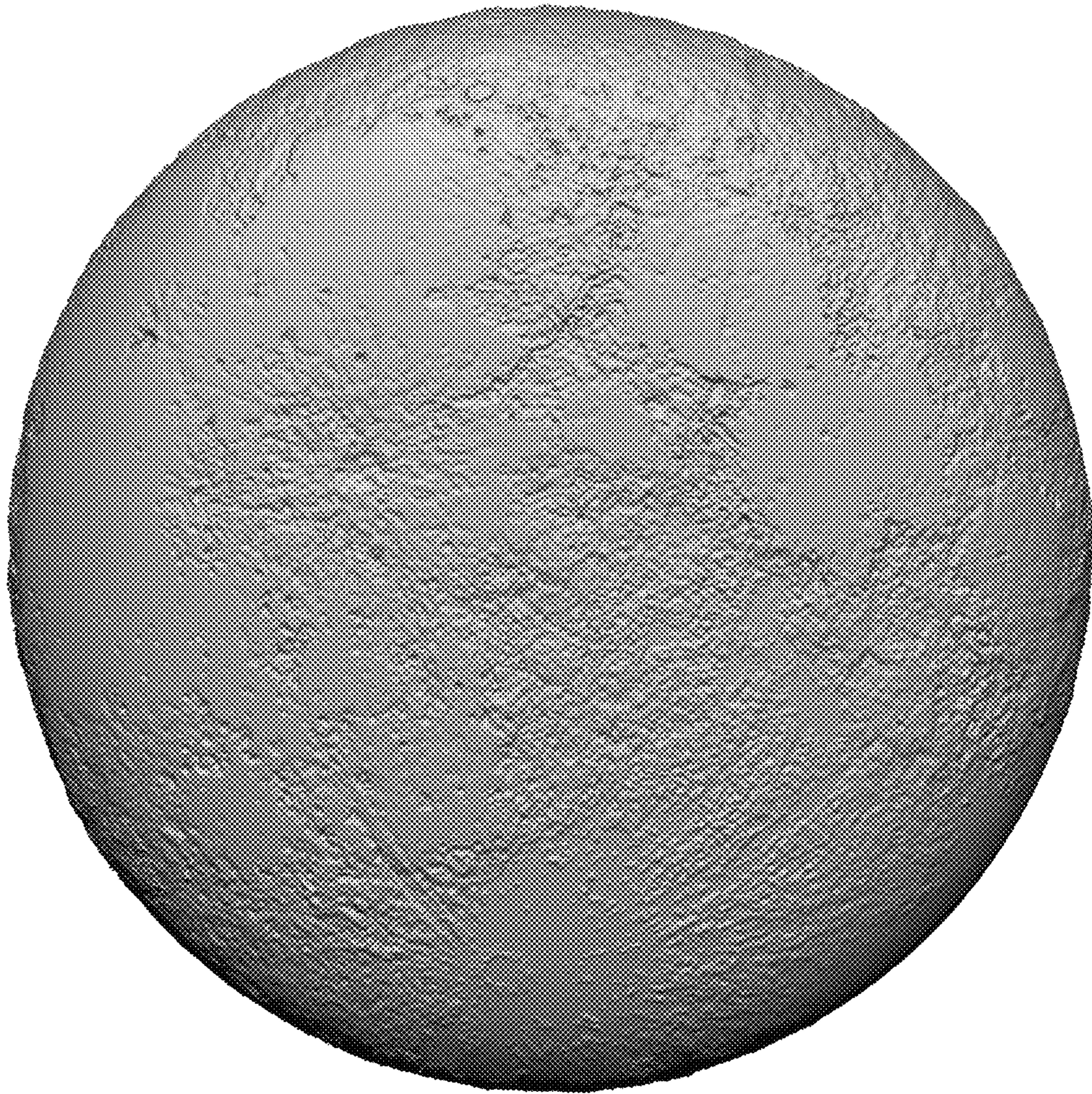

FIG. 1



FIG.2

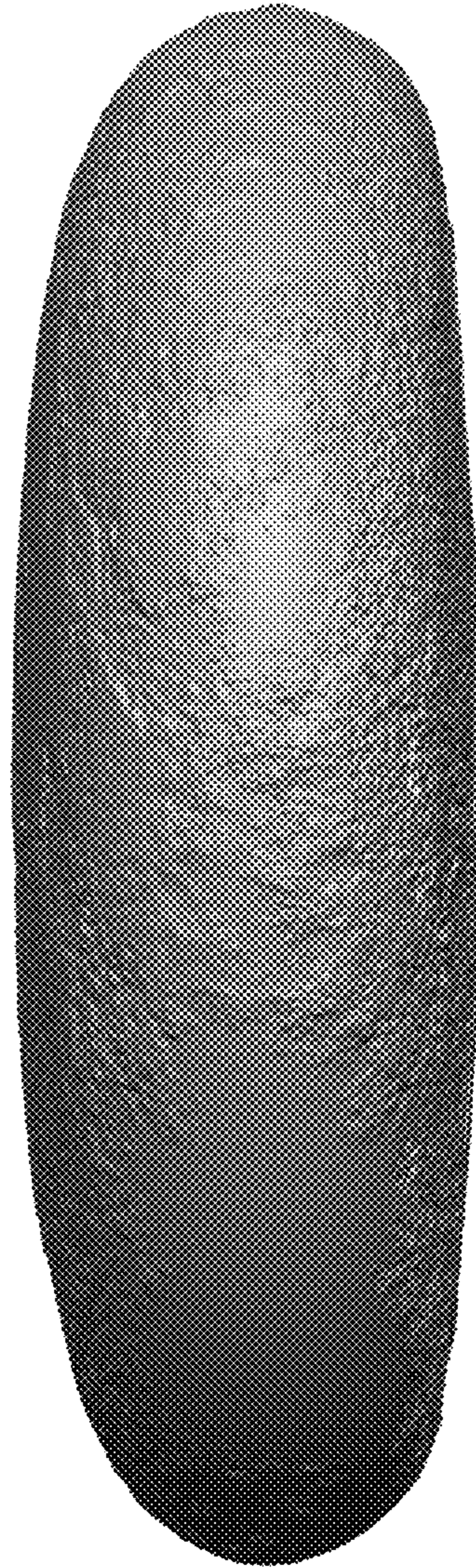

FIG. 3

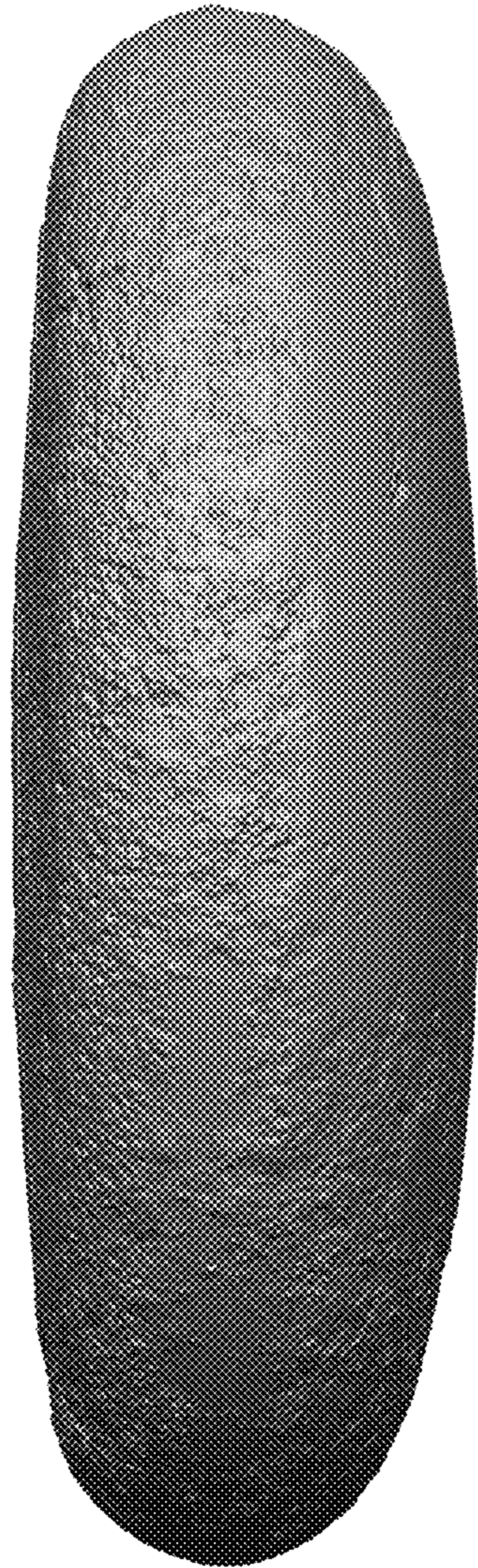

FIG.4

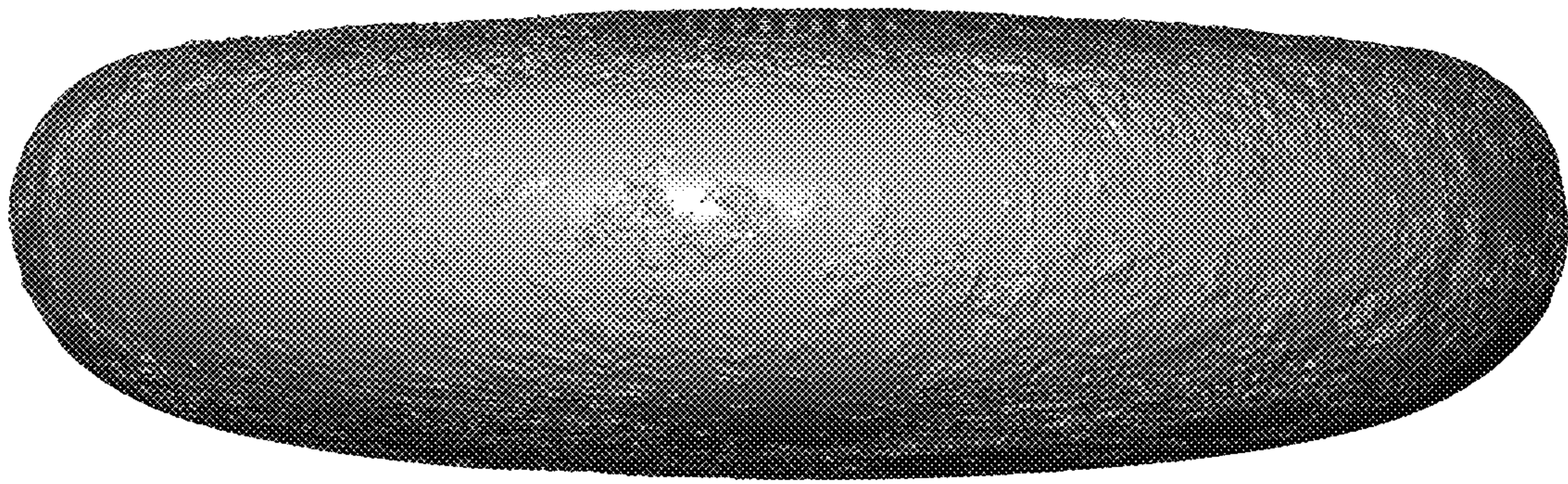

FIG.5

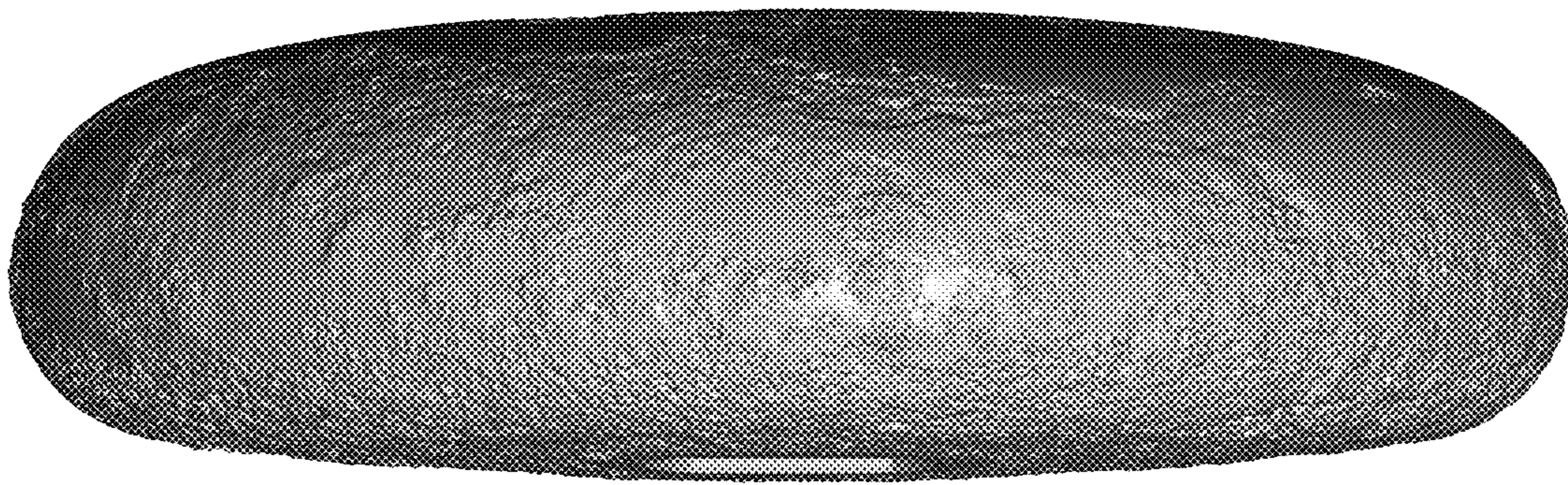

FIG.6



FIG.7