



US00D919166S

(12) **United States Design Patent** (10) **Patent No.:** **US D919,166 S**
Mier-Langner et al. (45) **Date of Patent:** **** May 11, 2021**

(54) **LUMINAIRE STRUCTURE**
(71) Applicant: **AXIS LIGHTING INC.**, Lasalle (CA)
(72) Inventors: **Alejandro Mier-Langner**, Providence, RI (US); **Andrew Miles**, Lasalle (CA); **Howard Yaphe**, Lasalle (CA); **Hristea Mihalcea**, Lasalle (CA); **Jean Gagné**, Lasalle (CA)
(73) Assignee: **Axis Lighting Inc.**, LaSalle (CA)

(**) Term: **15 Years**

(21) Appl. No.: **29/604,373**

(22) Filed: **May 17, 2017**

(51) **LOC (13) Cl.** **26-05**

(52) **U.S. Cl.**
USPC **D26/138**

(58) **Field of Classification Search**
USPC D26/72, 74, 76, 78-83, 85, 86, 88, 90, D26/93, 111, 113, 118, 119, 120, 121, D26/122, 138, 139, 140, 141, 142, 152
CPC F21S 2/00; F21S 4/00; F21S 4/003; F21S 4/005; F21S 4/006; F21S 4/007; F21S 4/008; F21S 6/00; F21S 8/00; F21S 8/024; F21S 8/026; F21S 8/031; F21S 8/033; F21S 8/035-037; F21S 8/04; F21S 8/043; F21S 8/063

See application file for complete search history.

(56) **References Cited**

U.S. PATENT DOCUMENTS

5,772,315 A	6/1998	Shen	
D433,177 S *	10/2000	Lewis	D26/113
D474,304 S *	5/2003	Mier-Langner	D26/138
D520,177 S	5/2006	Roos et al.	
D585,581 S	1/2009	Purcell	
D604,003 S	11/2009	Sabernig	
D618,843 S	6/2010	Sabernig	

D632,423 S *	2/2011	Canfield	D26/138
D646,820 S	10/2011	Wauters	
D650,509 S *	12/2011	Wegger	D26/90
D679,860 S *	4/2013	Maxik	D26/141
D681,265 S *	4/2013	Kim	D26/141
D727,550 S *	4/2015	Clark	D26/88
D737,500 S *	8/2015	Santoro	D26/120
D775,408 S *	12/2016	Huyghe	D26/138
D782,099 S *	3/2017	Orozco	D26/85
D791,400 S *	7/2017	Sonneman	D26/138
D803,473 S *	11/2017	Sonneman	D26/138
D813,443 S *	3/2018	Matteson	D26/138

(Continued)

Primary Examiner — **Natasha Vujcic**

(74) *Attorney, Agent, or Firm* — **Barnes & Thornburg LLP**

(57) **CLAIM**

We claim, the ornamental design for a luminaire structure, as shown and described.

DESCRIPTION

FIG. 1 is a bottom, perspective view of a luminaire structure, showing our new design;

FIG. 2 is a perspective view as viewed from above thereof;

FIG. 3 is a front elevational view thereof, where the rear elevational view is a mirror of this view and, therefore, has been omitted;

FIG. 4 is a side elevational view thereof, where the opposite side elevational view is a mirror of this view and, therefore, has been omitted;

FIG. 5 is a top plan view thereof; and,

FIG. 6 is a bottom plan view thereof.

The broken lines in the drawings illustrate portions of the luminaire structure which form no part of the claimed design.

The luminaire is shown with symbolic break lines along its dimensions. The appearance of any portion of the article between the break lines forms no part of the claimed design.

1 Claim, 6 Drawing Sheets

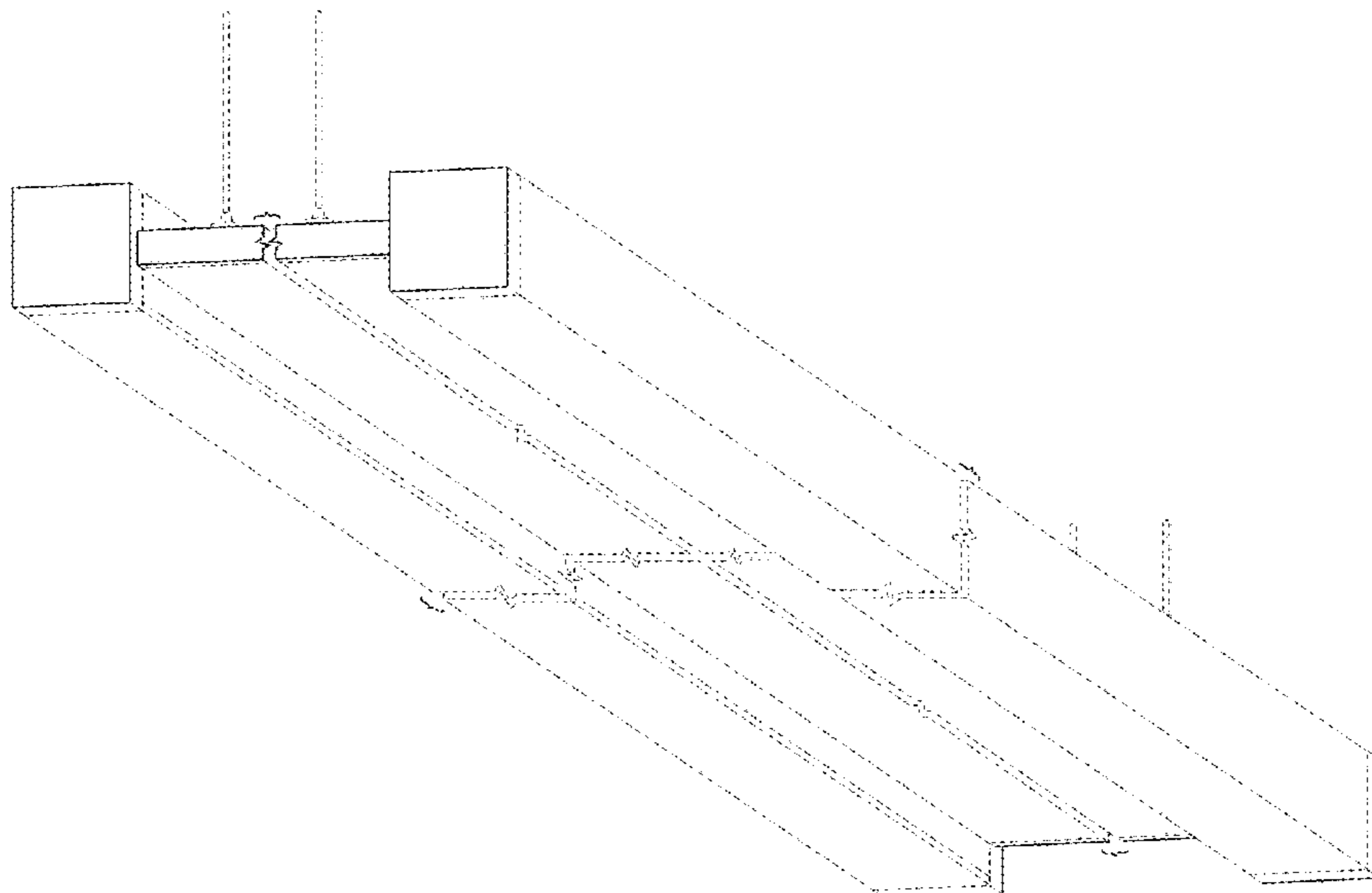

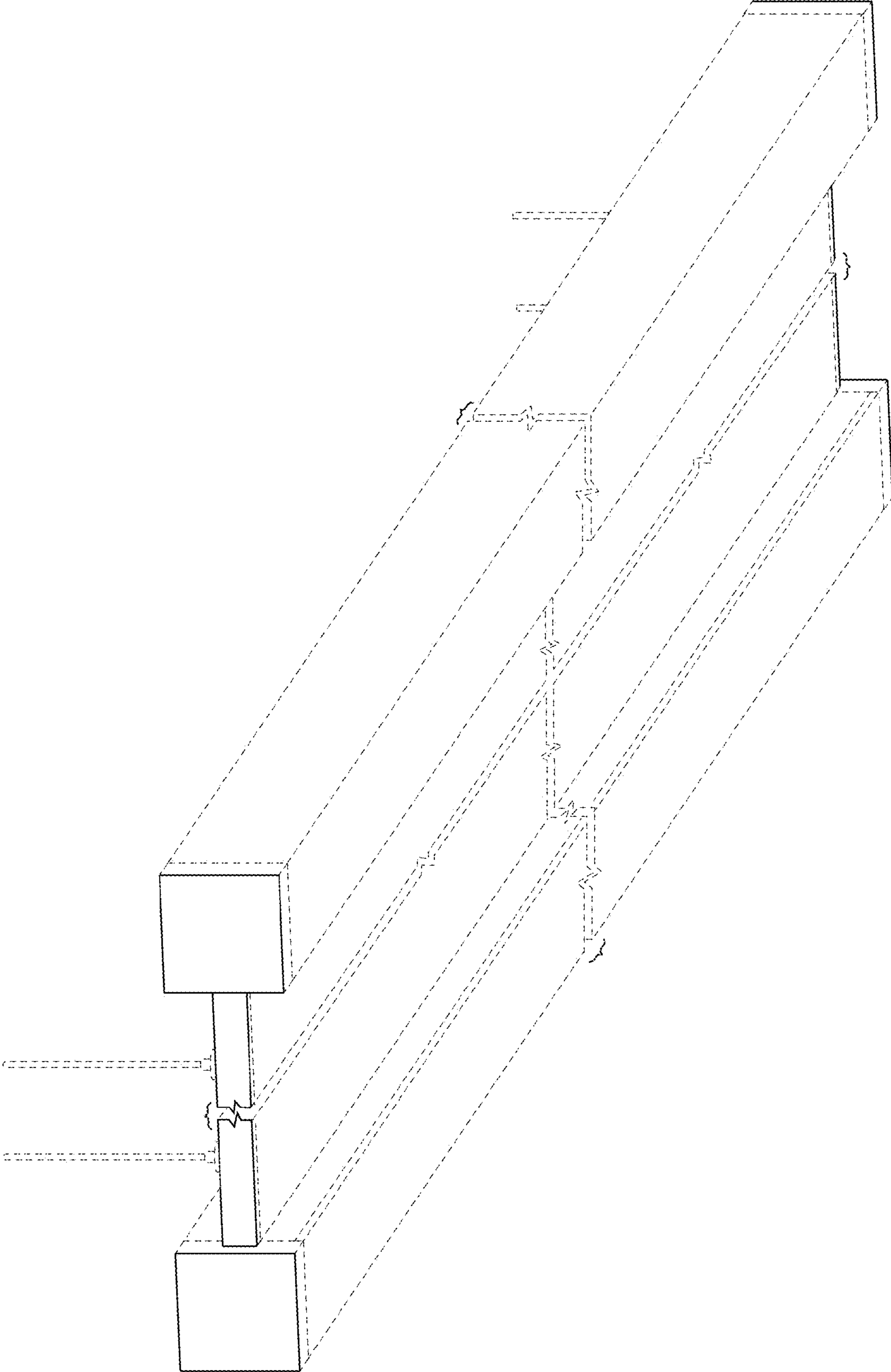

FIG. 1

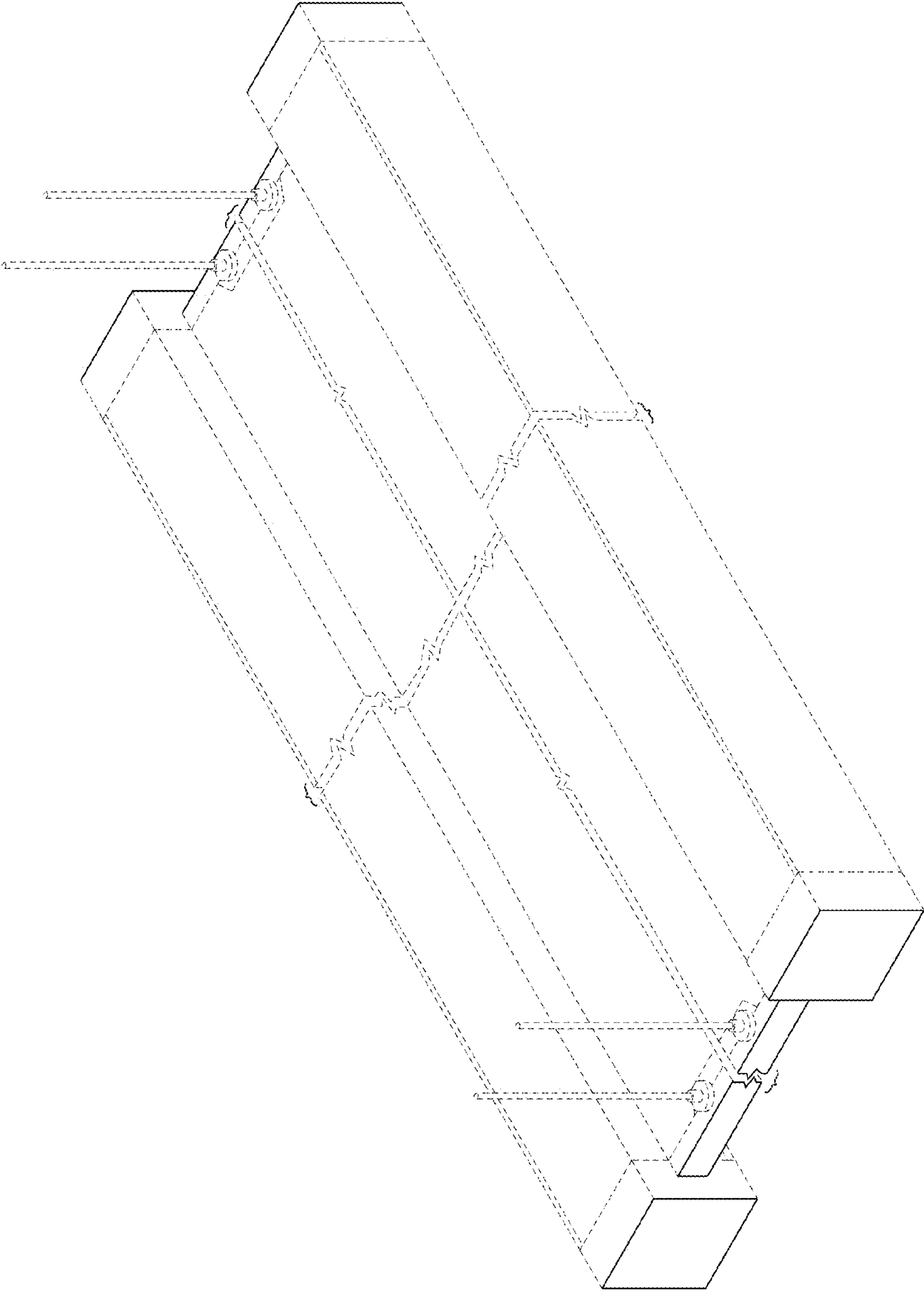

FIG. 2

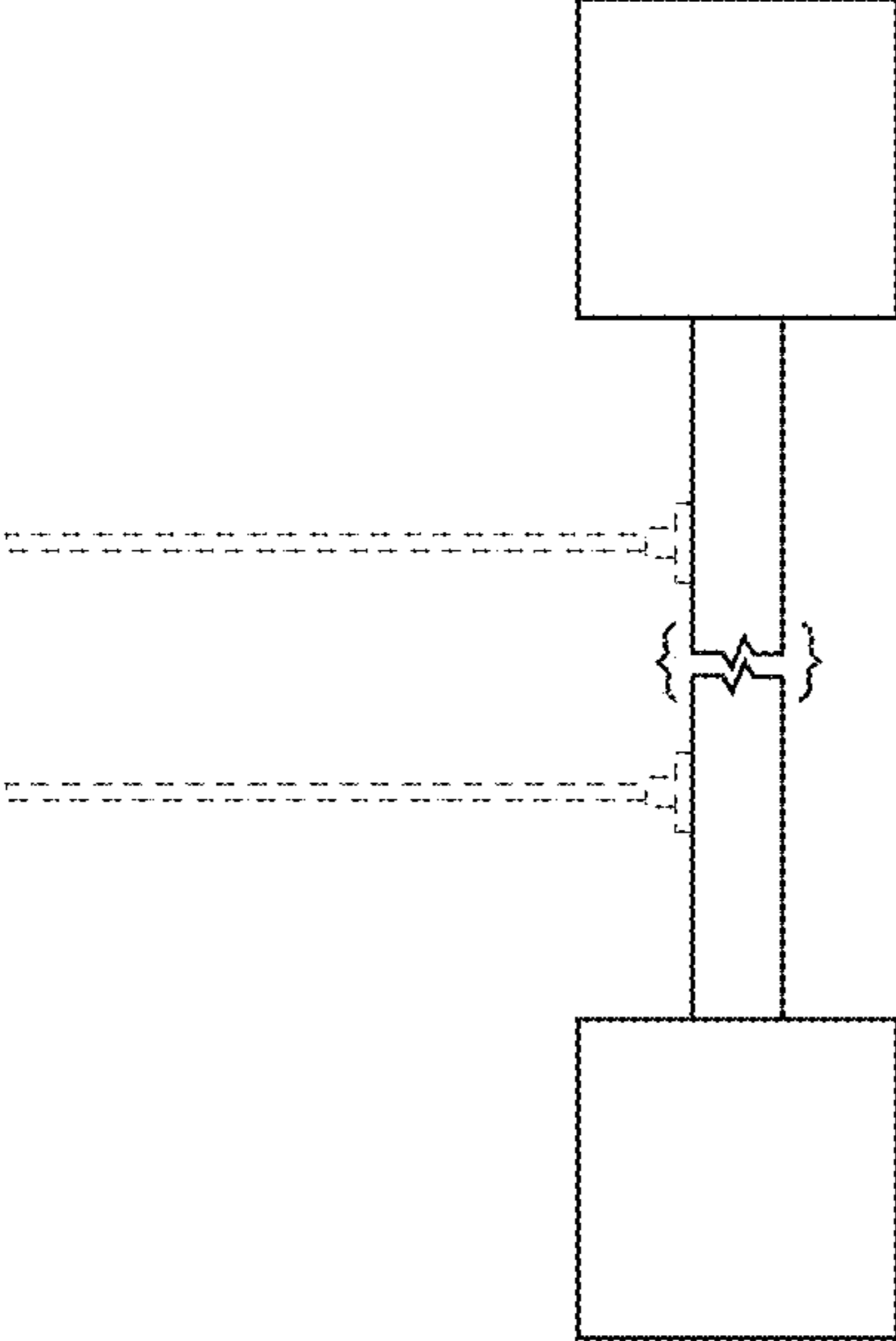

FIG. 3

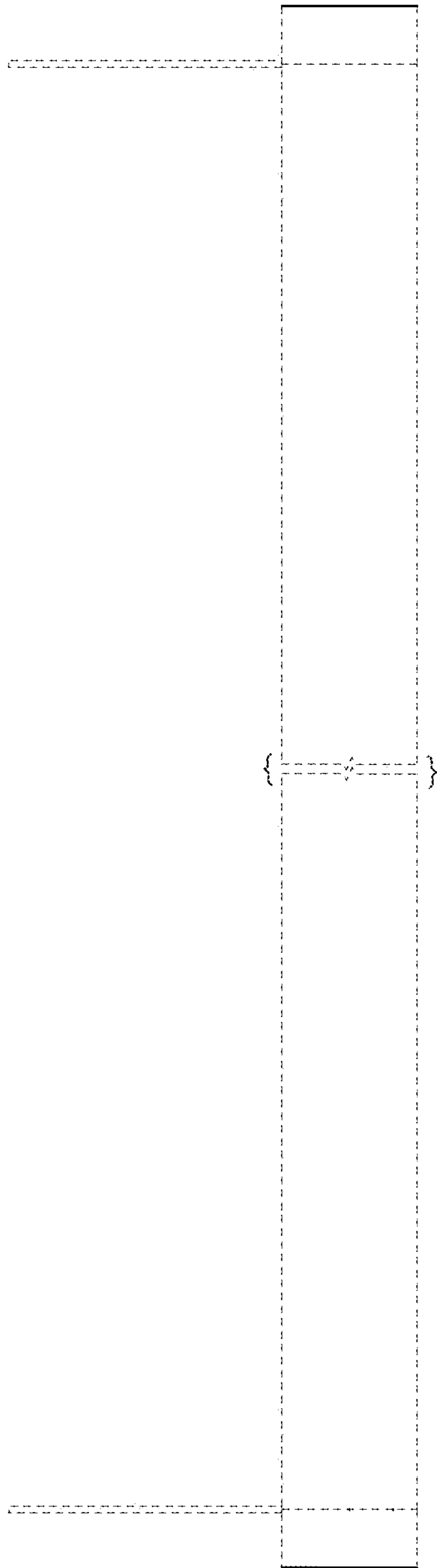

FIG. 4

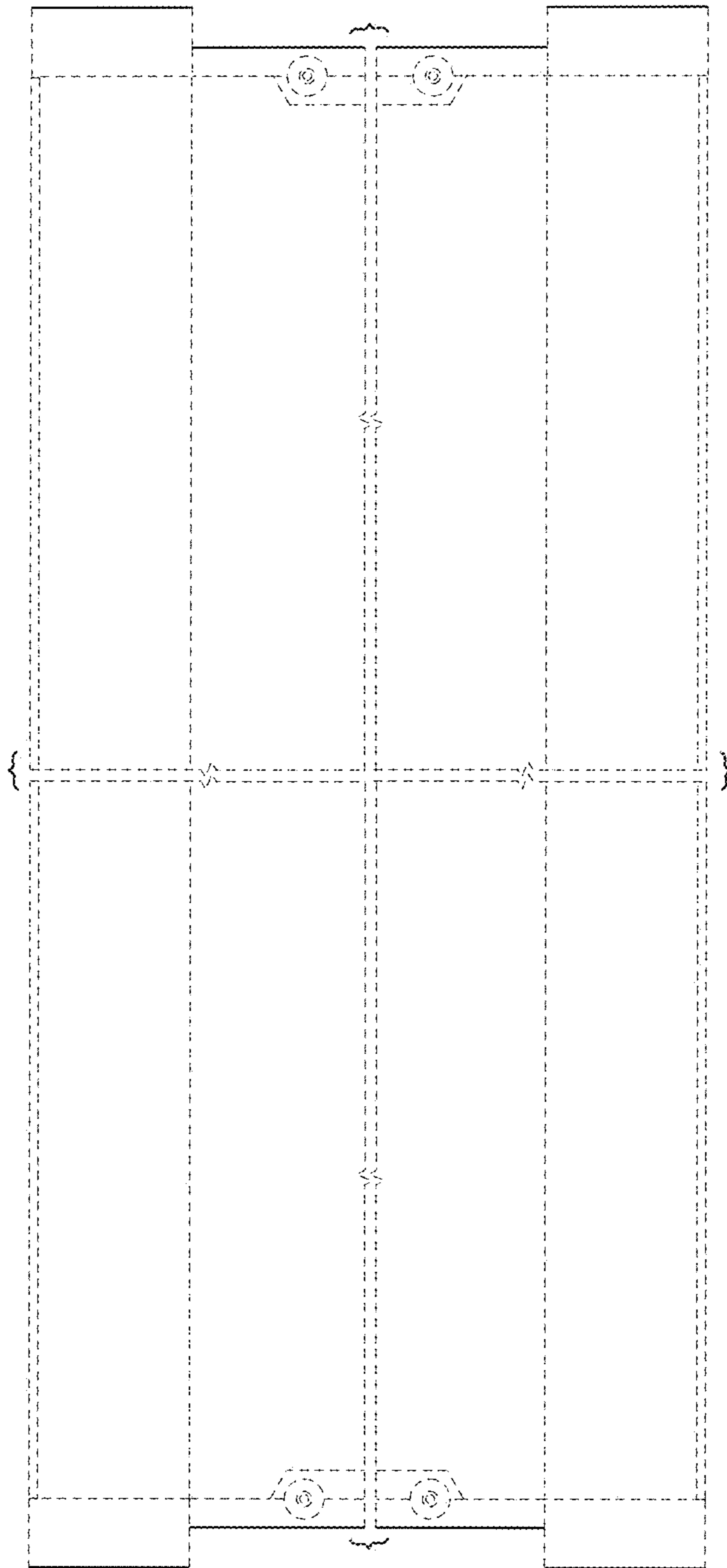

FIG. 5

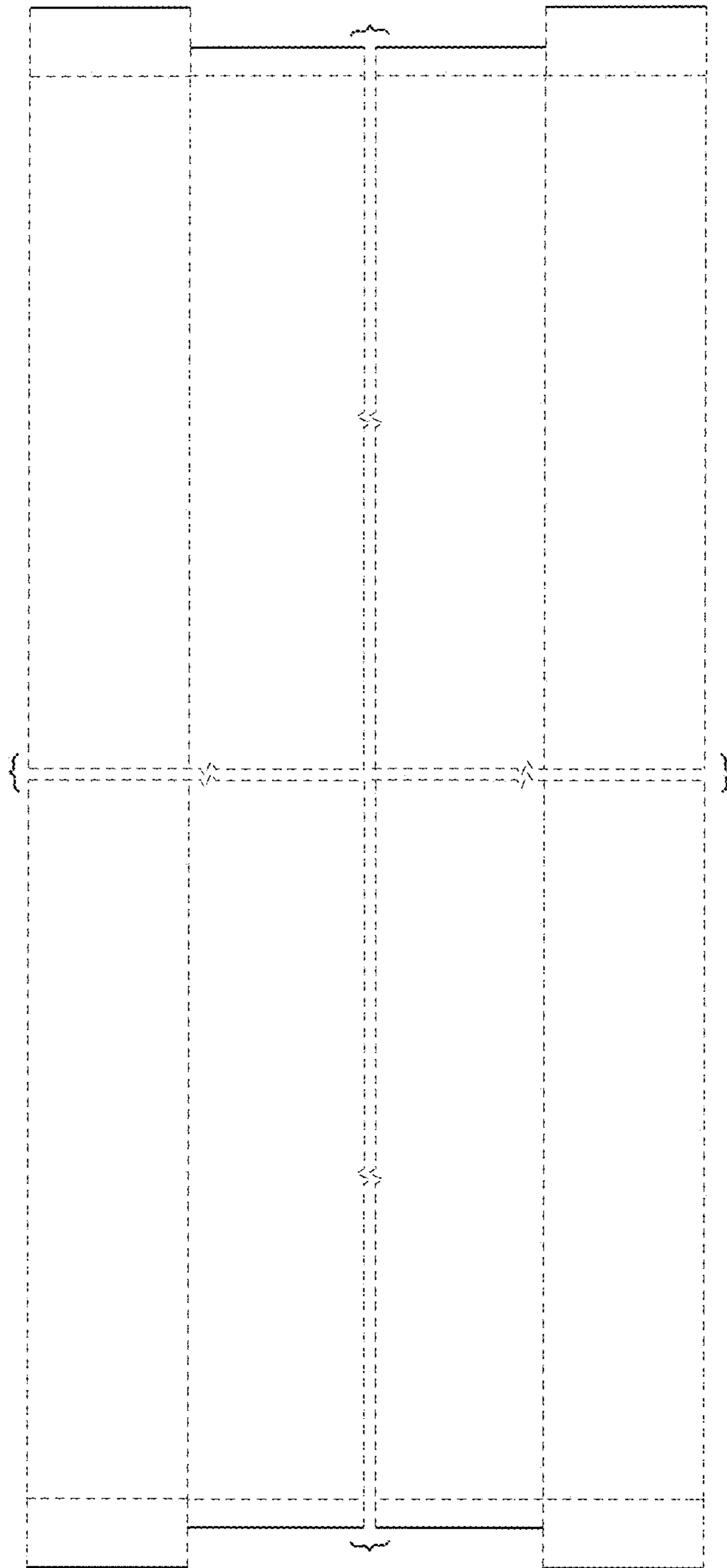

FIG. 6