



US00D919050S

(12) **United States Design Patent** (10) **Patent No.:** **US D919,050 S**
Sieger (45) **Date of Patent:** **** May 11, 2021**

(54) **SINK FAUCET**
(71) Applicant: **ALOYS F. DORNBRACHT GmbH & Co. KG**, Iserlohn (DE)
(72) Inventor: **Michael Sieger**, Sassenberg (DE)
(73) Assignee: **Aloys F. Dornbracht GmbH & Co. KG**, Iserlohn (DE)
(**) Term: **15 Years**
(21) Appl. No.: **29/694,235**
(22) Filed: **Jun. 8, 2019**

D645,120 S * 9/2011 Lammel D23/238
D687,517 S * 8/2013 Miles D23/238
D855,154 S * 7/2019 Williams D23/238
D860,395 S * 9/2019 Seum D23/238
D860,396 S * 9/2019 Seum D23/238
D873,964 S * 1/2020 Soulier D23/238

(30) **Foreign Application Priority Data**
Dec. 13, 2018 (EP) 005888997-0007
(51) **LOC (13) Cl.** **23-01**
(52) **U.S. Cl.**
USPC **D23/238**
(58) **Field of Classification Search**
USPC D23/238, 239, 240, 241, 242, 243, 249,
D23/250, 255, 256, 257; D6/524
CPC E03C 1/04; E03C 1/0401; E03C 1/0402;
E03C 1/0404; E03C 1/0405; E03C
1/0412; Y10T 137/9464
See application file for complete search history.

OTHER PUBLICATIONS

Dornbracht Tara Ultra Single-Lever Mixer [Aug. 12, 2020] found online [Aug. 12, 2020]—<https://www.qualitybath.com/dornbracht-33805875-bar-faucet-single-hole-single-lever-mixer-product-94574.htm>.*

* cited by examiner

Primary Examiner — John A Voytek
(74) *Attorney, Agent, or Firm* — Von Rohrscheidt Patents

(56) **References Cited**
U.S. PATENT DOCUMENTS
D444,212 S * 6/2001 Fleischmann D23/238
D457,939 S * 5/2002 Gottwald D23/238
D461,540 S * 8/2002 Gottwald D23/243
D533,634 S * 12/2006 Lord D23/238
D540,914 S * 4/2007 Haug D23/235
D574,469 S * 8/2008 Soriano D23/255
D612,015 S * 3/2010 Lammel D23/238

(57) **CLAIM**
The ornamental design for a sink faucet, as shown and described.

DESCRIPTION

FIG. 1 illustrates a front view of an embodiment of the sink faucet showing the new design.
FIG. 2 illustrates a slanted right view of the sink faucet in FIG. 1.
FIG. 3 illustrates a slanted left side view of the sink faucet in FIG. 1.
FIG. 4 illustrates a left view of the sink faucet in FIG. 1.
FIG. 5 illustrates a top view of the sink faucet in FIG. 1.
FIG. 6 illustrates a right side view of the sink faucet in FIG. 1; and,
FIG. 7 illustrates a rear view of the sink faucet in FIG. 1.

1 Claim, 7 Drawing Sheets

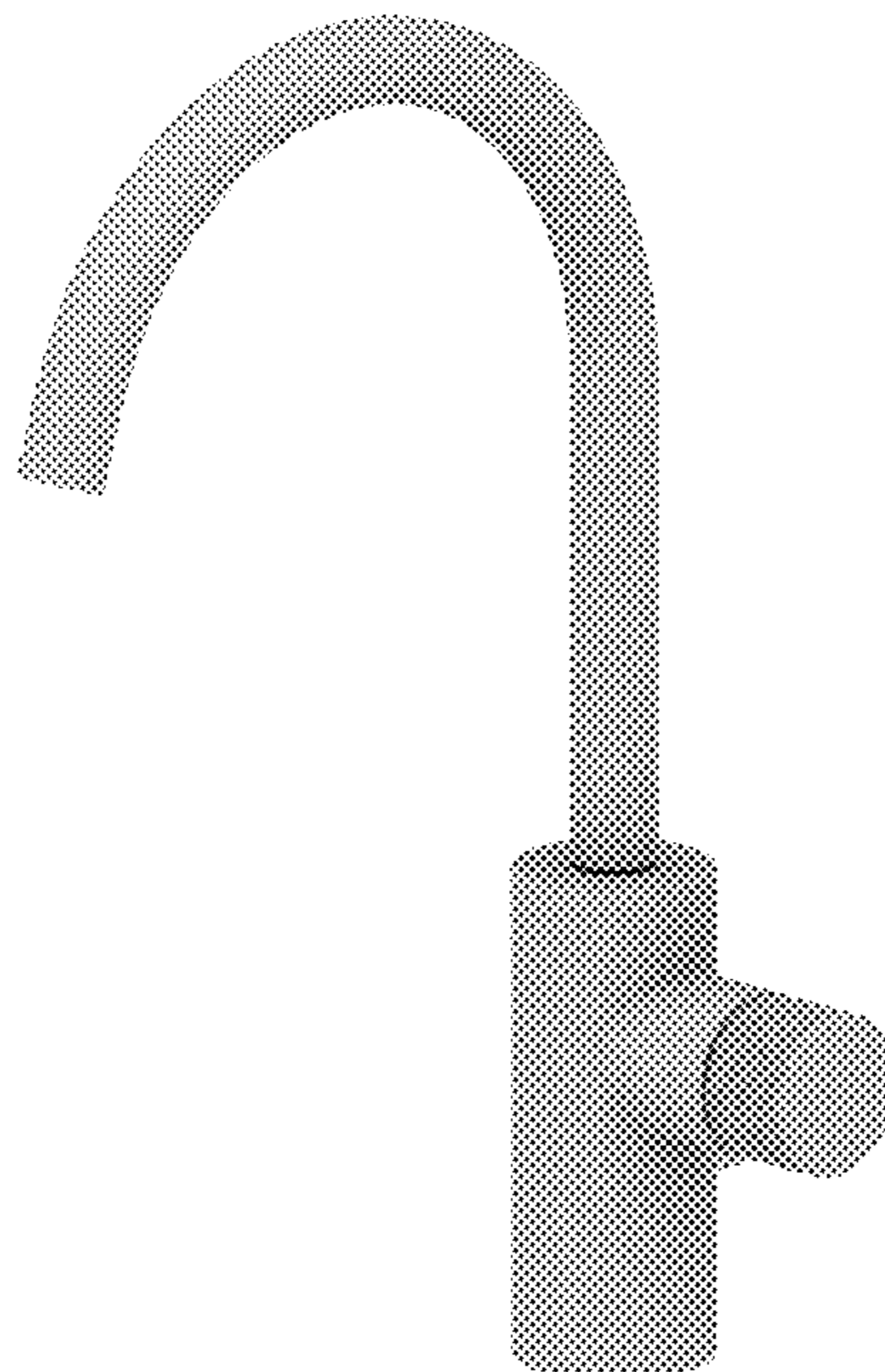

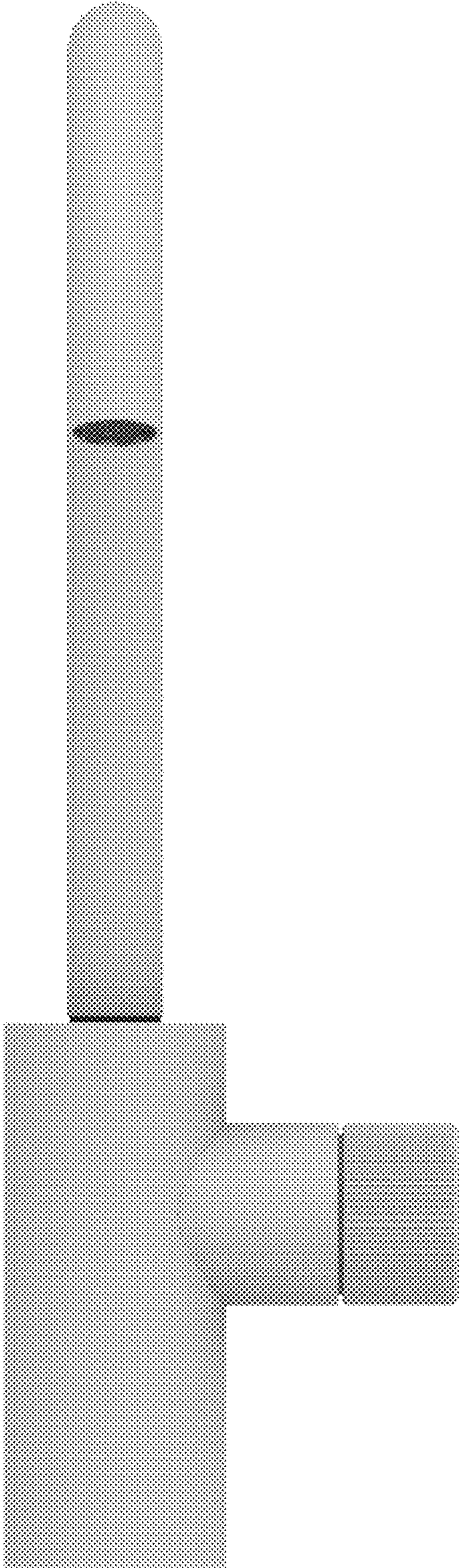

FIG. 1

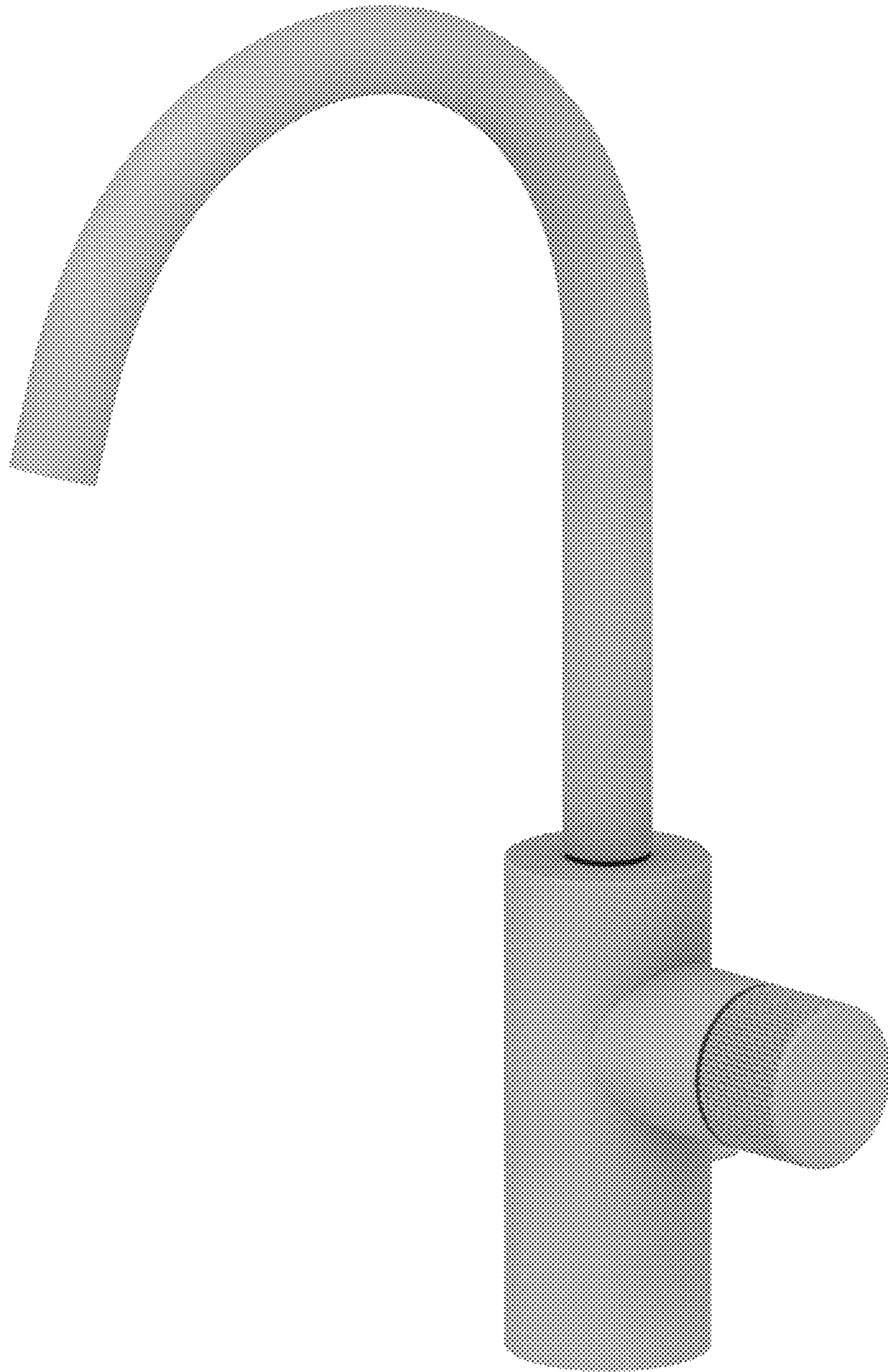

FIG. 2



FIG. 3

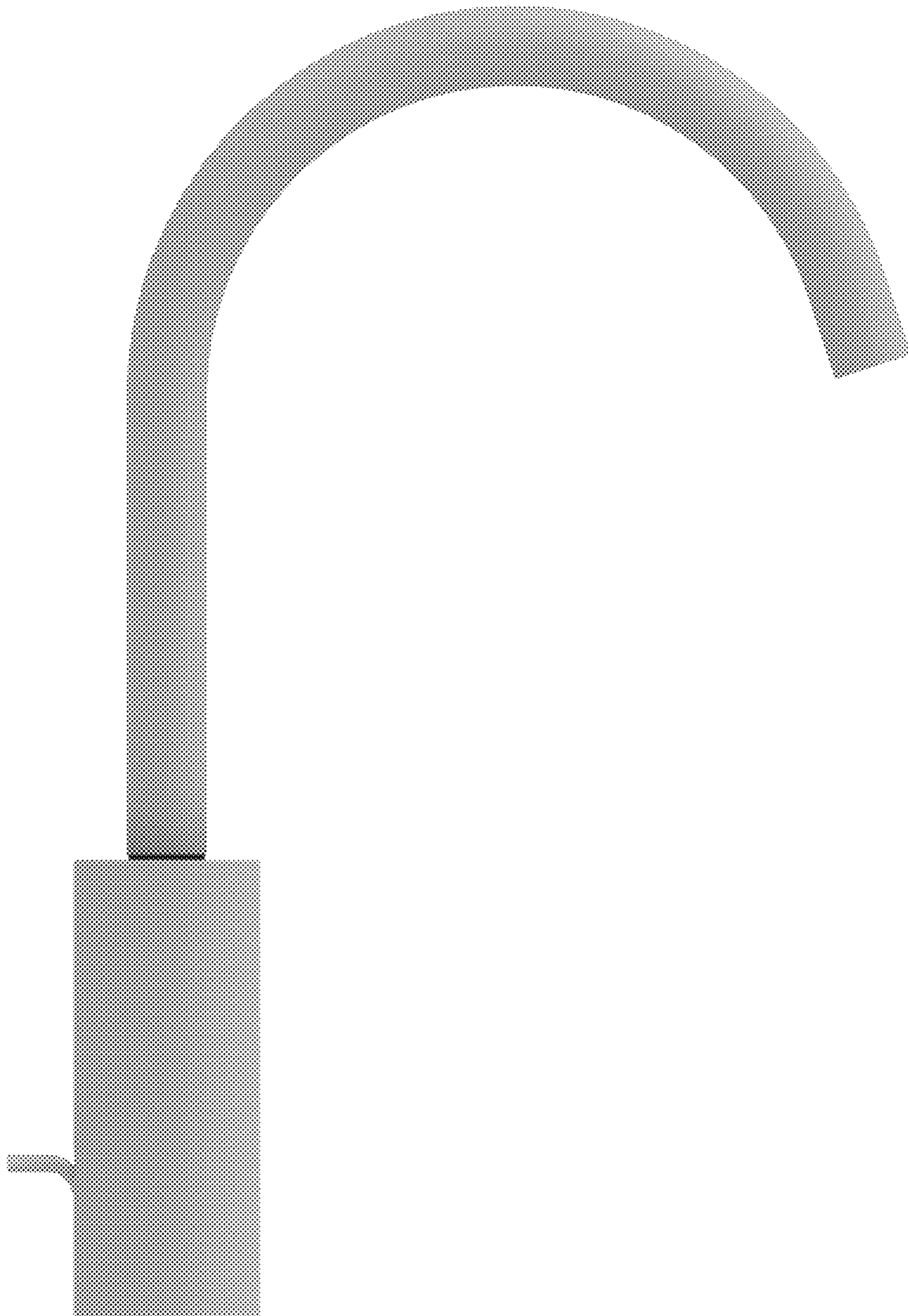

FIG. 4

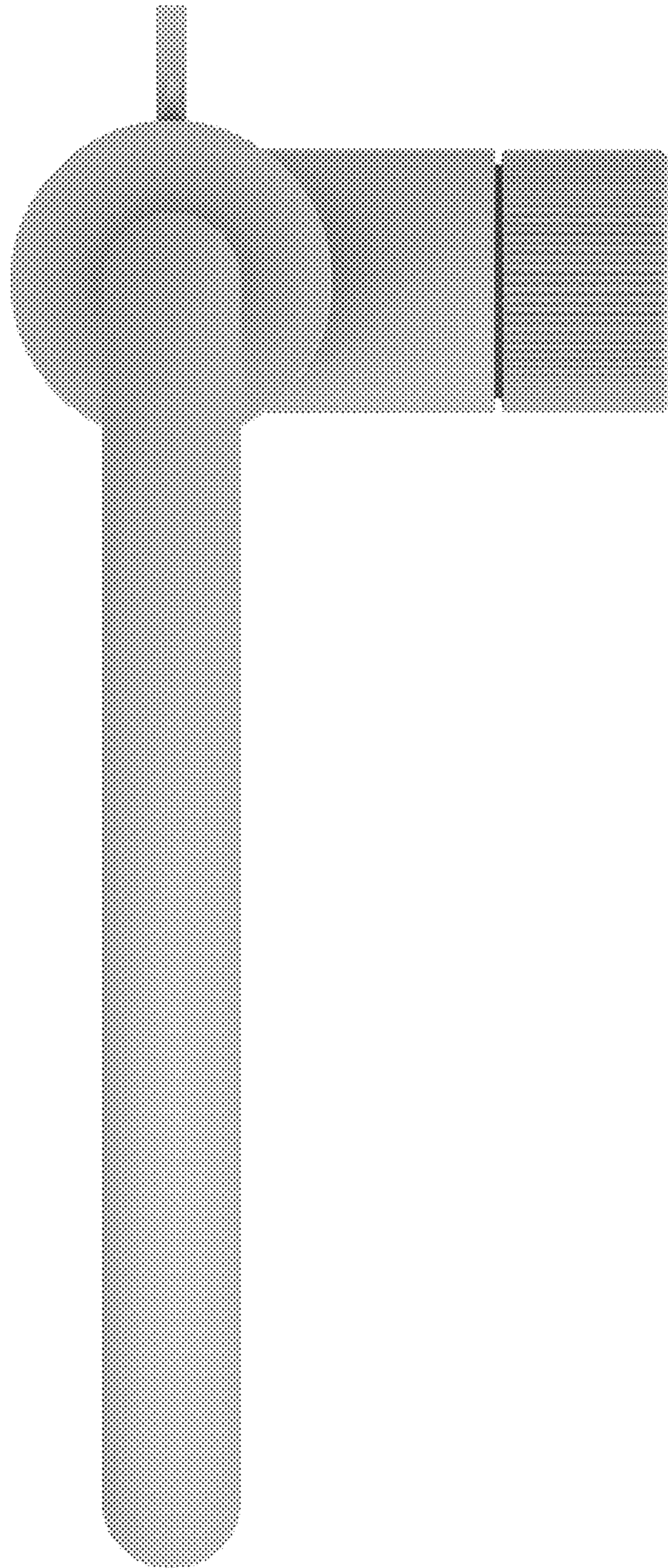

FIG. 5

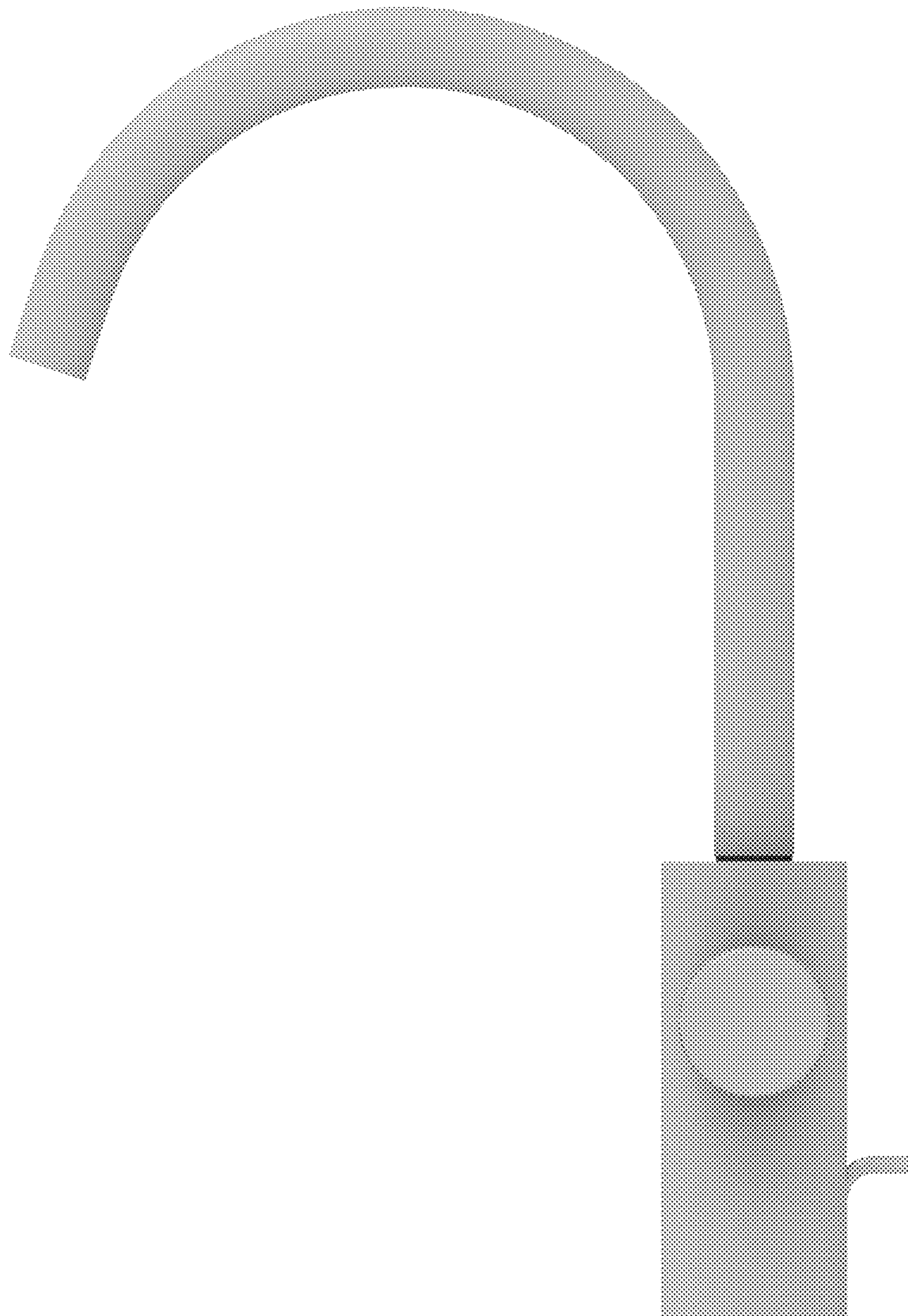

FIG. 6

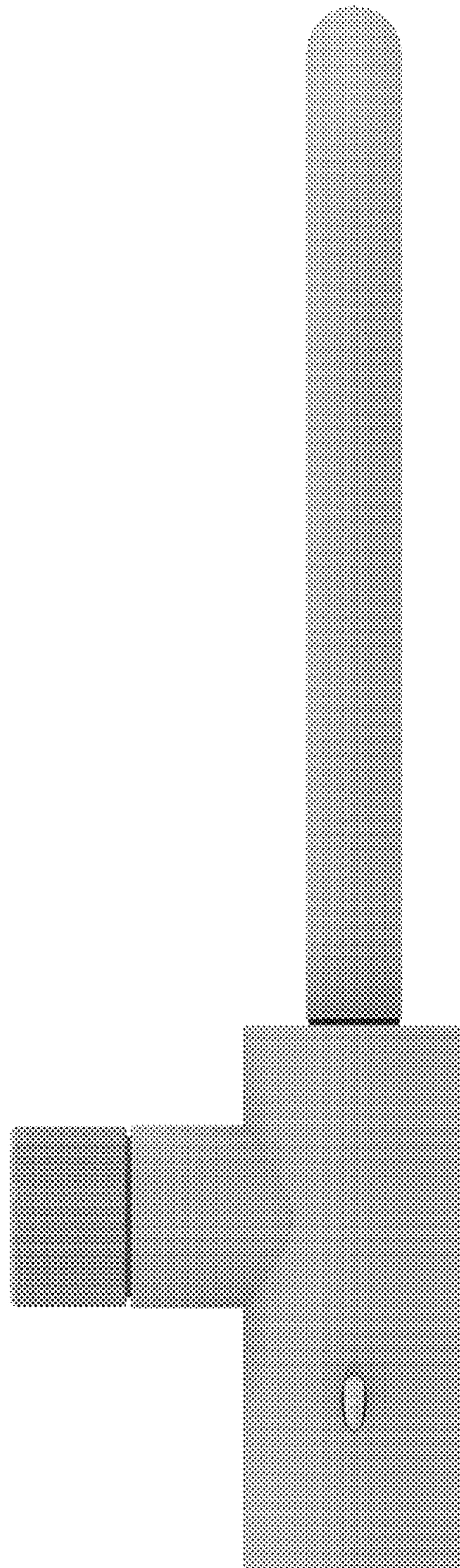

FIG. 7