



US00D919049S

(12) **United States Design Patent**
Li et al.

(10) **Patent No.:** **US D919,049 S**
(45) **Date of Patent:** **** May 11, 2021**

- (54) **ROUGH-IN VALVE**
- (71) Applicant: **AS America, Inc.**, Piscataway, NJ (US)
- (72) Inventors: **Hsiao Chang Li**, Edison, NJ (US);
Walter Pitsch, Washington, NJ (US)
- (73) Assignee: **AS America, Inc.**, Piscataway, NJ (US)
- (**) Term: **15 Years**
- (21) Appl. No.: **29/760,389**
- (22) Filed: **Dec. 1, 2020**

D886,236 S * 6/2020 Pfund D23/233
 D891,583 S * 7/2020 Li D23/233
 10,724,649 B2 * 7/2020 Ye F16K 11/074

* cited by examiner

Primary Examiner — George D. Kirschbaum
Assistant Examiner — Maria J. Edwards
 (74) *Attorney, Agent, or Firm* — Tyler A. Stevenson;
 Anna-lisa L Gallo

Related U.S. Application Data

- (63) Continuation of application No. 29/721,809, filed on Jan. 23, 2020, which is a continuation of application No. 29/647,064, filed on May 9, 2018, now Pat. No. Des. 876,585.
- (51) **LOC (13) Cl.** **23-01**
- (52) **U.S. Cl.**
USPC **D23/233**
- (58) **Field of Classification Search**
USPC D23/233
CPC E03B 7/09; F16K 19/006
See application file for complete search history.

References Cited

U.S. PATENT DOCUMENTS

D876,585 S * 2/2020 Li D23/233
 10,557,771 B2 * 2/2020 Chang G01M 3/2876

(57) **CLAIM**

We claim the ornamental design for a rough-in valve, as shown and described.

DESCRIPTION

FIG. 1 is a front, top, left side perspective view of a rough-in valve showing our new design;
 FIG. 2 is a rear, bottom, right side perspective view thereof;
 FIG. 3 is a front view thereof;
 FIG. 4 is a rear view thereof;
 FIG. 5 is a left side view thereof;
 FIG. 6 is a right side view thereof;
 FIG. 7 is a top view thereof; and,
 FIG. 8 is a bottom view thereof.
 Broken lines of the disclosure represent portions of the rough-in valve that form no part of the claimed design.

1 Claim, 8 Drawing Sheets

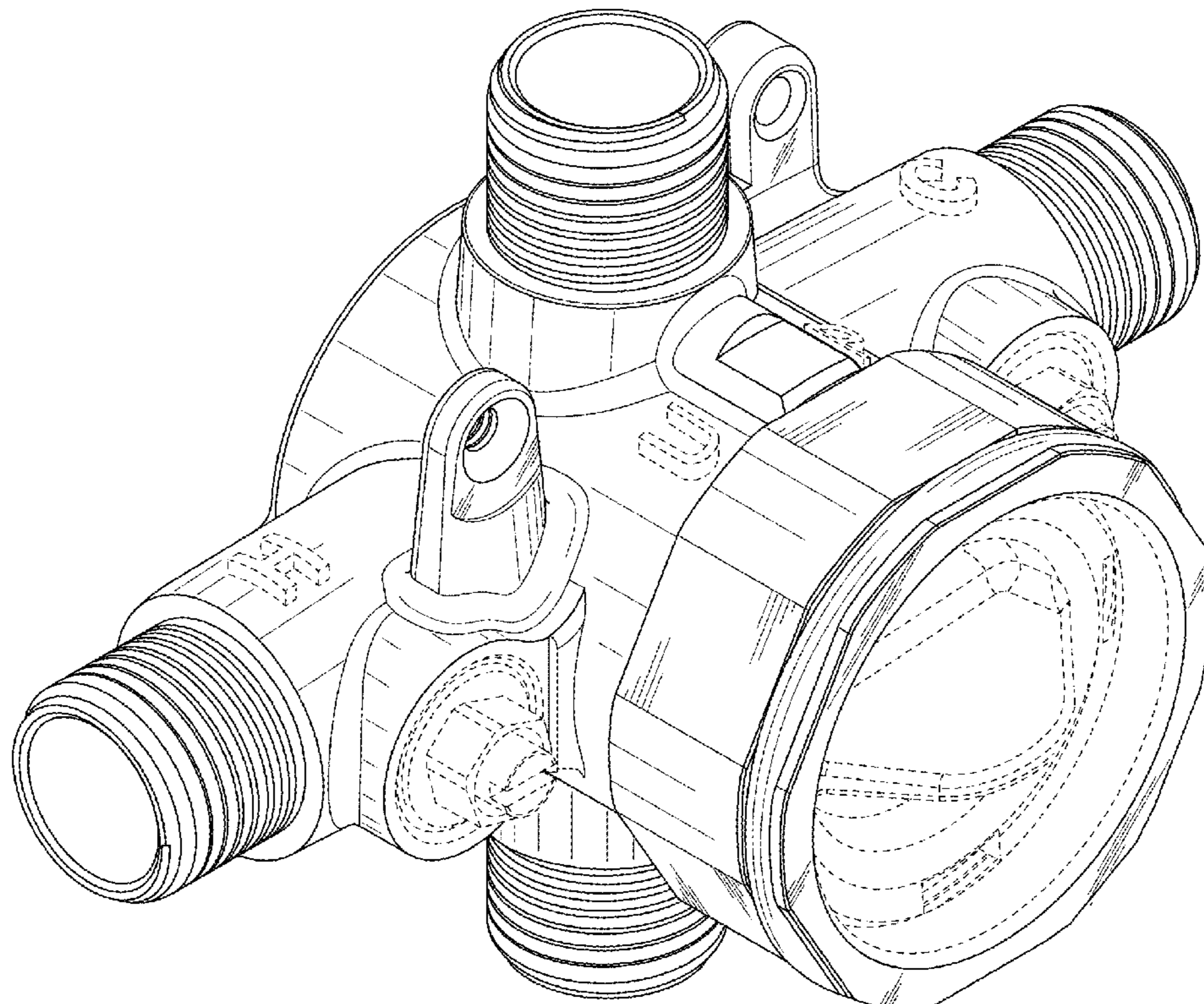

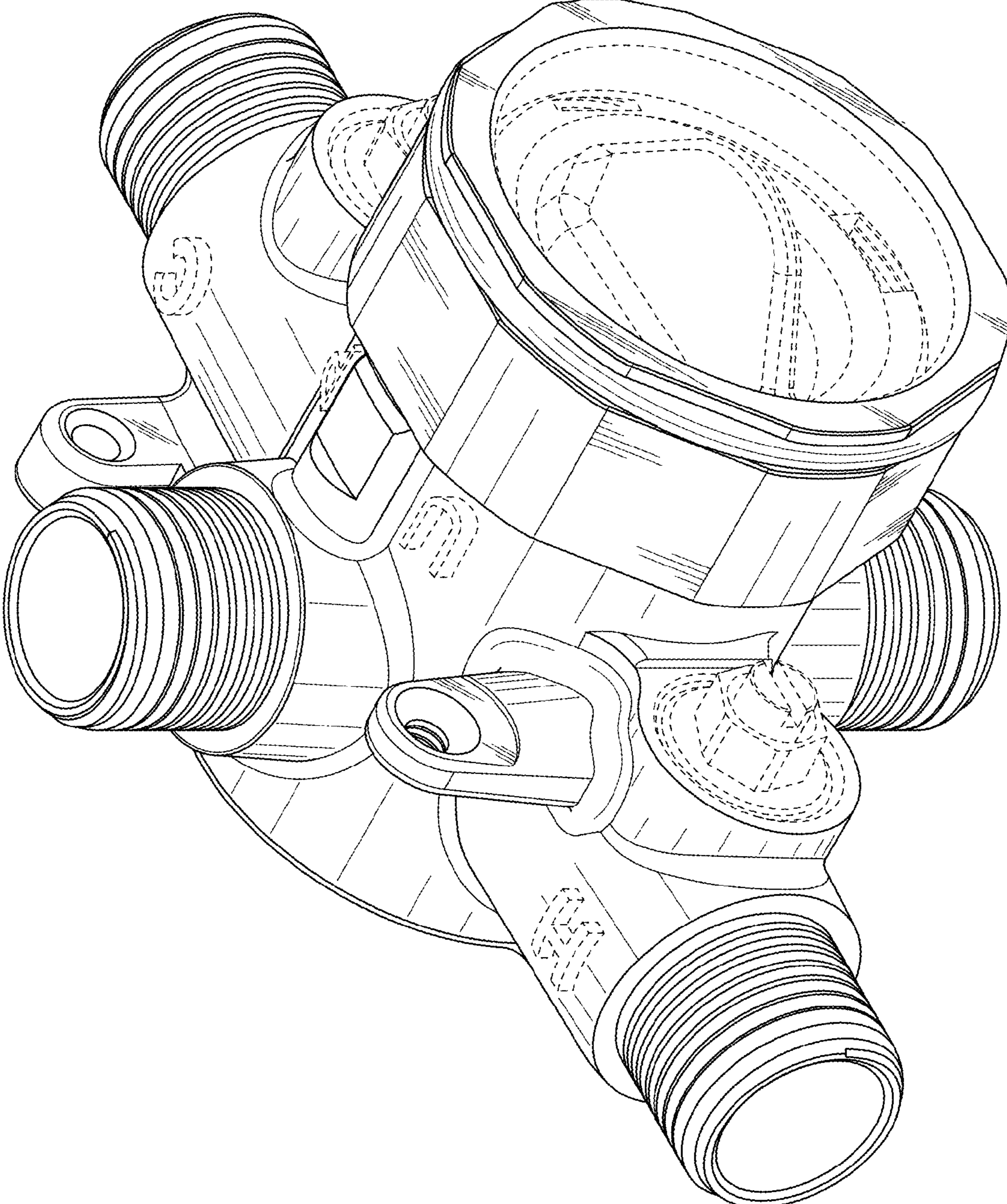

FIG. 1

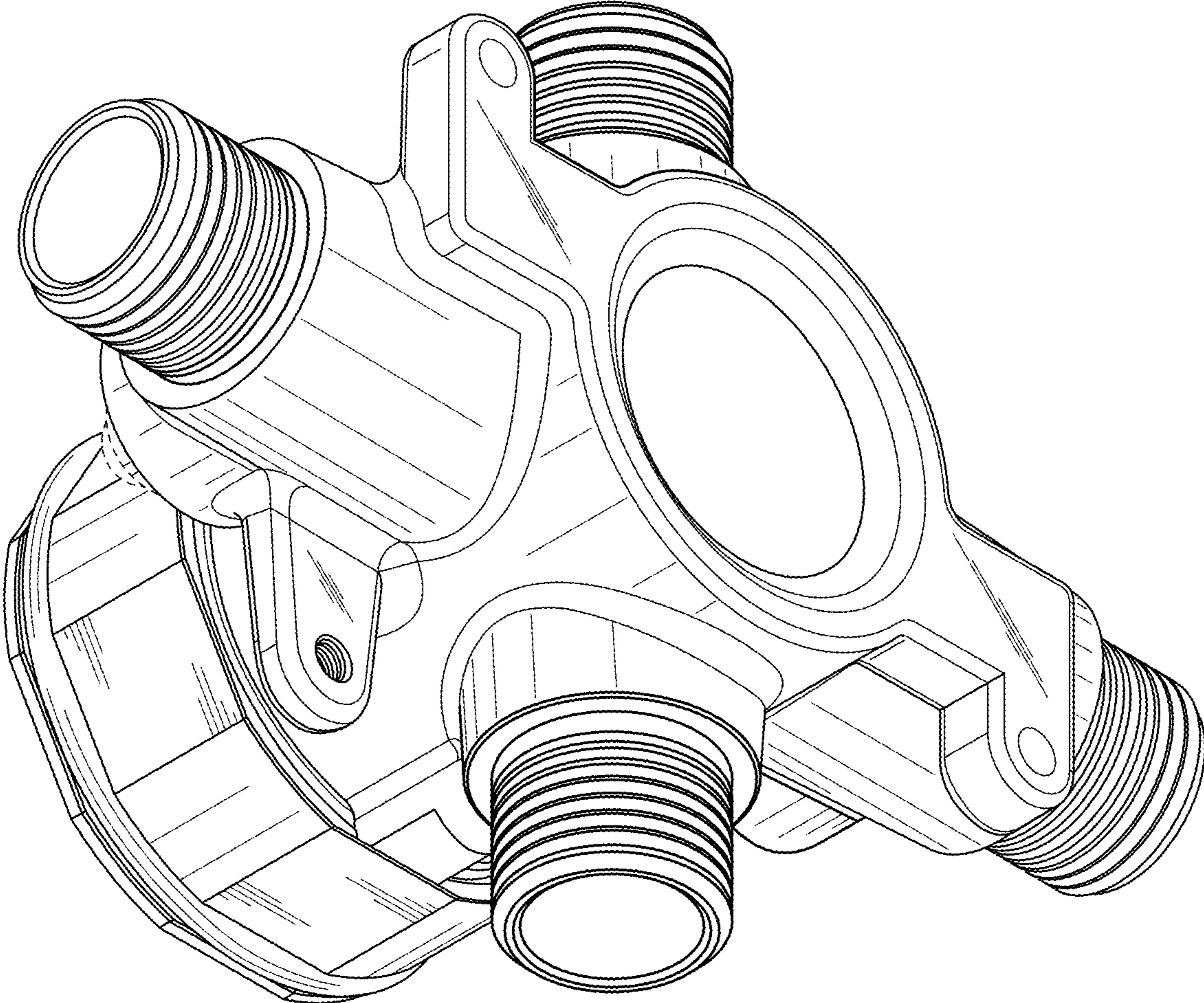

FIG. 2

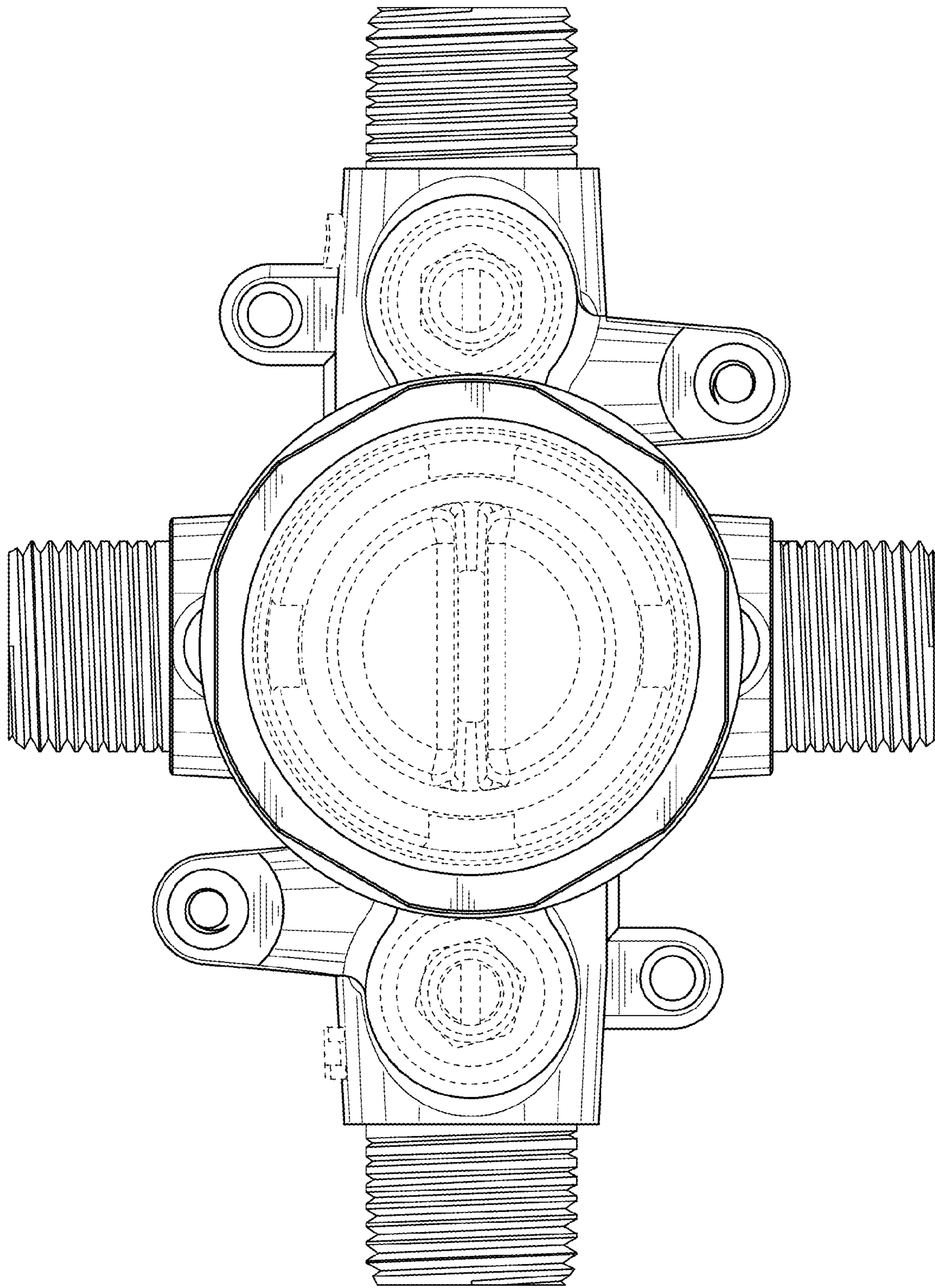

FIG. 3

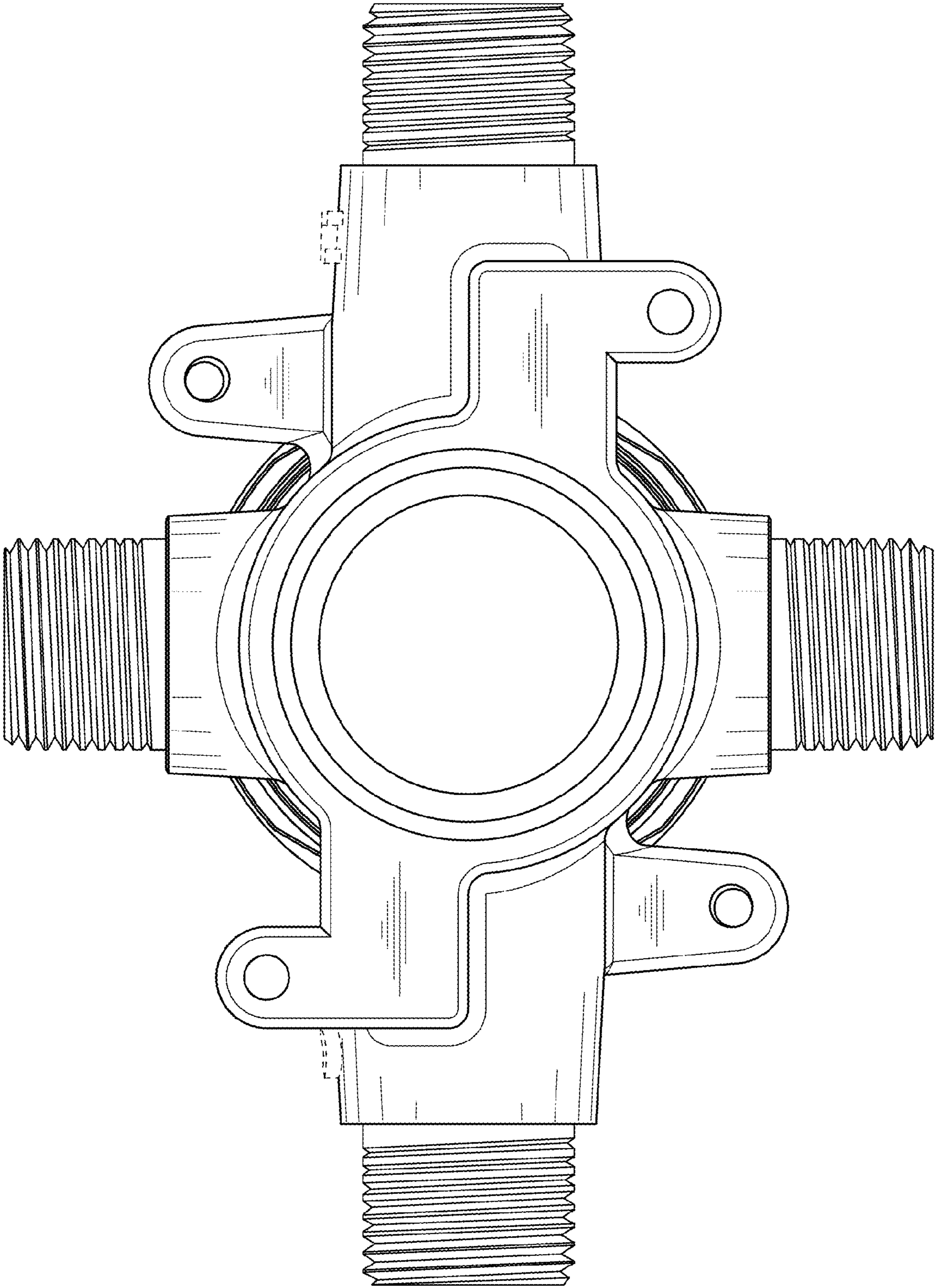

FIG. 4

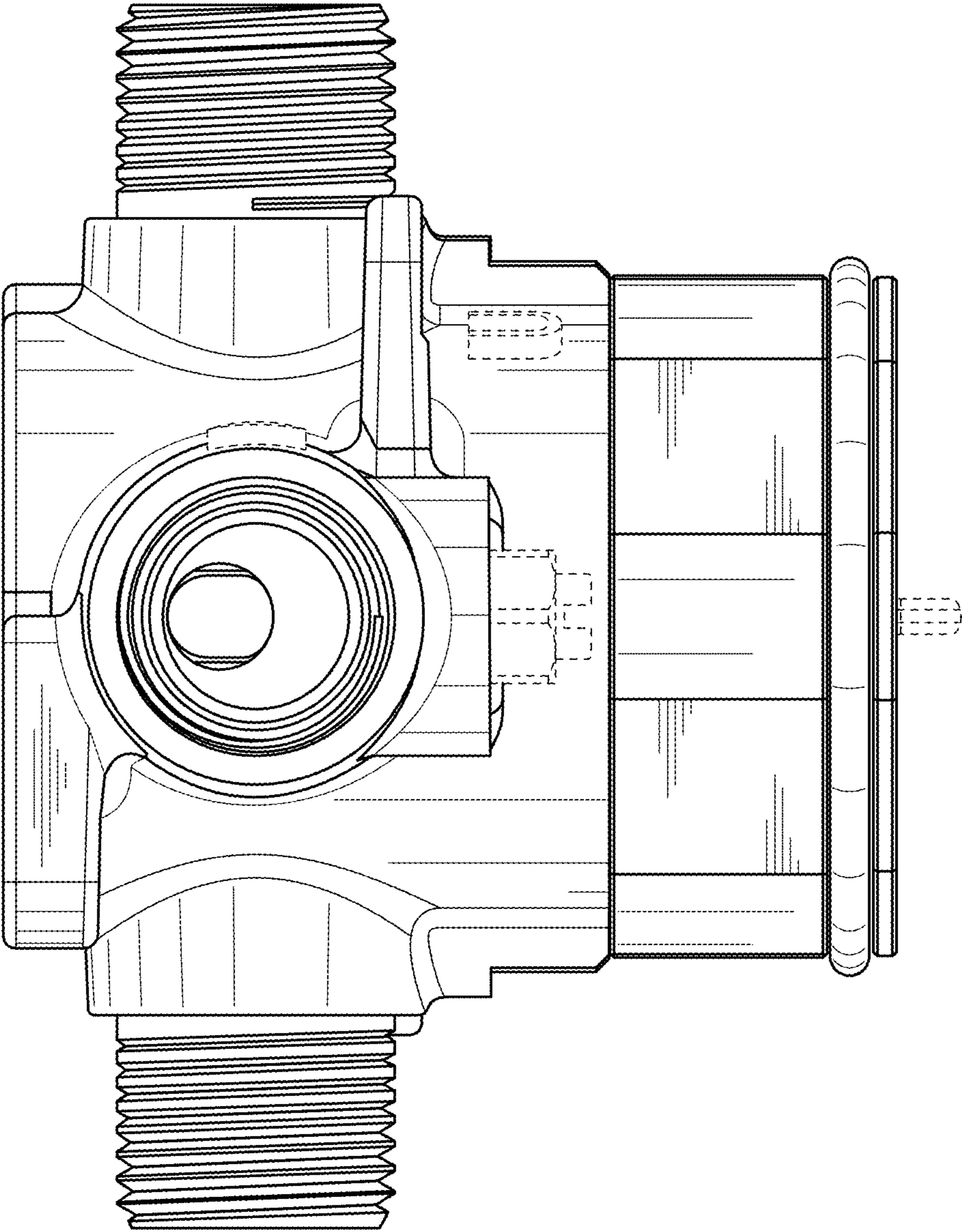

FIG. 5

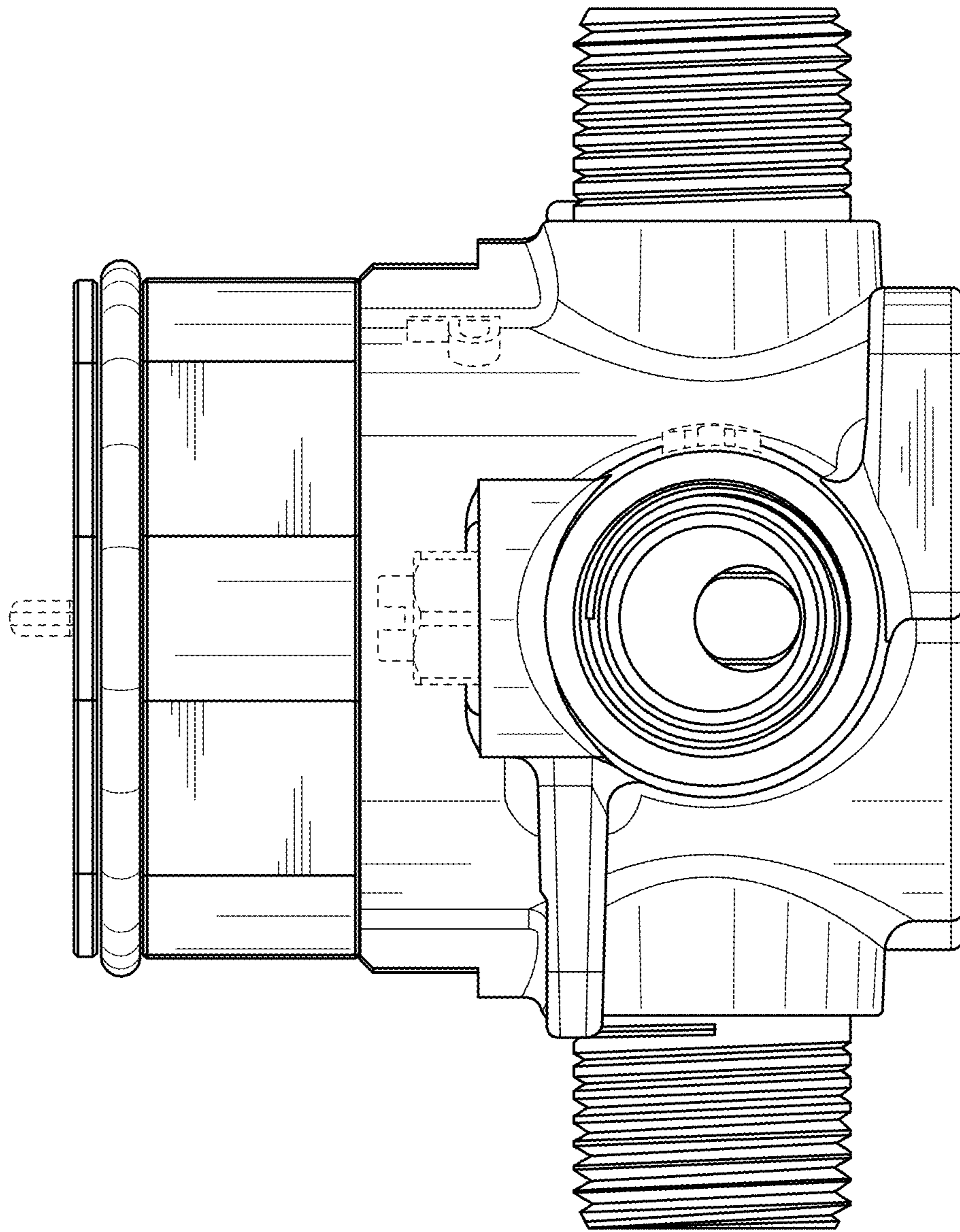

FIG. 6

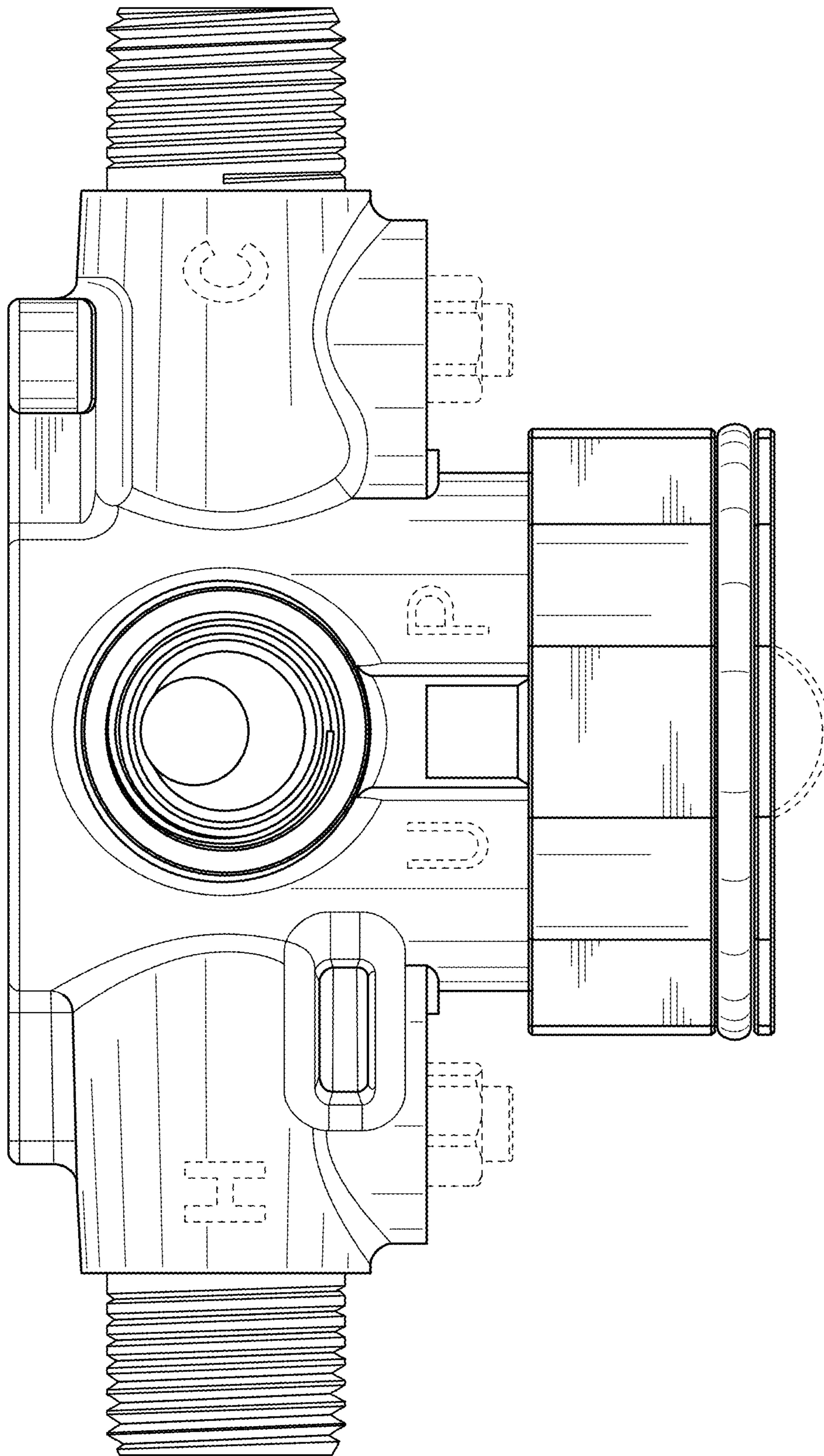

FIG. 7

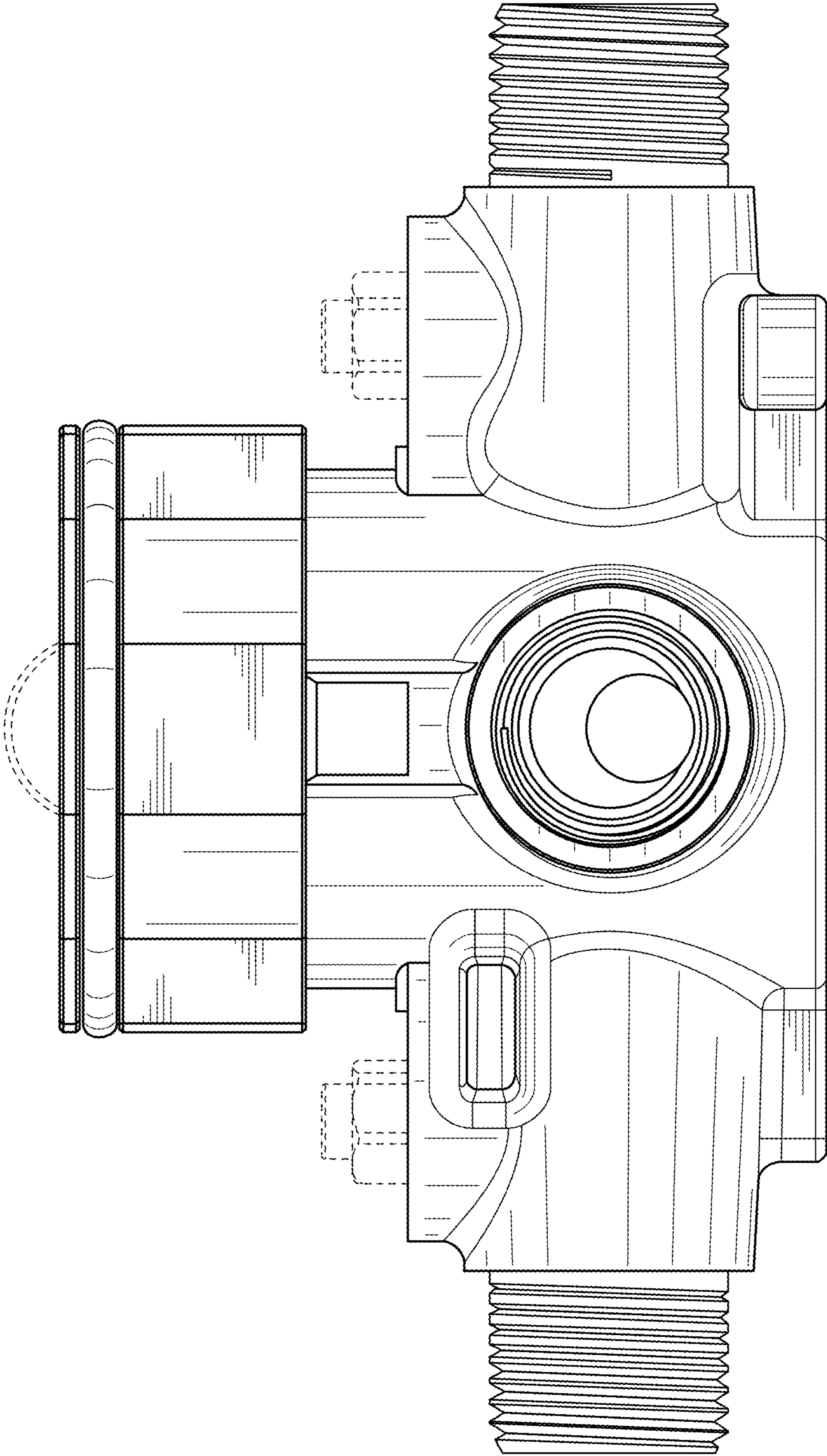

FIG. 8