



US00D918843S

(12) **United States Design Patent** (10) **Patent No.:** **US D918,843 S**  
**Furukawa et al.** (45) **Date of Patent:** **\*\* May 11, 2021**

(54) **ELECTRIC CONNECTOR**  
(71) Applicant: **Molex, LLC**, Lisle, IL (US)  
(72) Inventors: **Jun Furukawa**, Yamoto (JP); **Satoru Teruki**, Yamoto (JP)  
(73) Assignee: **Molex, LLC**, Lisle, IL (US)  
(\*\*) Term: **15 Years**  
(21) Appl. No.: **29/689,018**  
(22) Filed: **Apr. 26, 2019**  
(51) **LOC (13) Cl.** ..... **13-03**  
(52) **U.S. Cl.**  
USPC ..... **D13/147**  
(58) **Field of Classification Search**  
USPC ..... D13/103, 107, 108, 110, 112, 118, 120,  
D13/123, 133, 137.1, 145-147, 149-156,  
D13/158, 173, 177, 184, 199; D14/240,  
D14/242, 432-435, 435.1, 436-438  
CPC .... H01R 13/424; H01R 13/506; H01R 13/41;  
H01R 13/502; H01R 12/91; H01R 12/73  
See application file for complete search history.

D797,677 S \* 9/2017 Ozeki ..... D13/147  
D810,694 S \* 2/2018 Horino ..... D13/147  
D824,336 S \* 7/2018 Yayoshi ..... D13/147  
D828,307 S \* 9/2018 Ashibu ..... D13/147  
D866,477 S \* 11/2019 Takenaga ..... D13/147  
D885,346 S \* 5/2020 Ishida ..... D13/147  
D885,347 S \* 5/2020 Ishida ..... D13/147  
10,673,159 B2 \* 6/2020 Ishida ..... H01R 12/721  
2020/0044374 A1 \* 2/2020 Ishida ..... H01R 12/721  
2020/0127400 A1 \* 4/2020 Sasayama ..... H01R 12/716  
2020/0176930 A1 \* 6/2020 Shioda ..... H01R 24/60  
2020/0227846 A1 \* 7/2020 Lin ..... H01R 12/57

**OTHER PUBLICATIONS**

Scondar. SCT1251 Series. No date specified. <https://www.sconnect.com/wire-to-board-connector/molex/1-25mm-picoblade-connectors/> (Year: 0).\*

\* cited by examiner

*Primary Examiner* — Darcey E Gottschalk

(57) **CLAIM**

The ornamental design for an electric connector, as shown and described.

**DESCRIPTION**

FIG. 1 is a perspective view of an electric connector showing my/our new design;  
FIG. 2 is a front view thereof;  
FIG. 3 is a rear view thereof;  
FIG. 4 is a top view thereof;  
FIG. 5 is a bottom view thereof;  
FIG. 6 is a right-side view thereof; and,  
FIG. 7 is a left-side view thereof.  
The broken lines depict portions of the electric connector that form no part of the claim.

**1 Claim, 2 Drawing Sheets**

(56) **References Cited**

**U.S. PATENT DOCUMENTS**

D562,244 S \* 2/2008 Peng ..... D13/147  
D562,770 S \* 2/2008 Obikane ..... D13/147  
D598,861 S \* 8/2009 Hoshino ..... D13/147  
D692,833 S \* 11/2013 Nishimura ..... D13/147  
D695,691 S \* 12/2013 Kobuchi ..... D13/147  
D721,040 S \* 1/2015 Watanabe ..... D13/147  
D758,971 S \* 6/2016 Arichika ..... D13/147  
D767,499 S \* 9/2016 Goto ..... D13/147  
D774,463 S \* 12/2016 Omodachi ..... D13/147  
D774,464 S \* 12/2016 Takenaga ..... D13/147  
D793,342 S \* 8/2017 Ashibu ..... D13/147

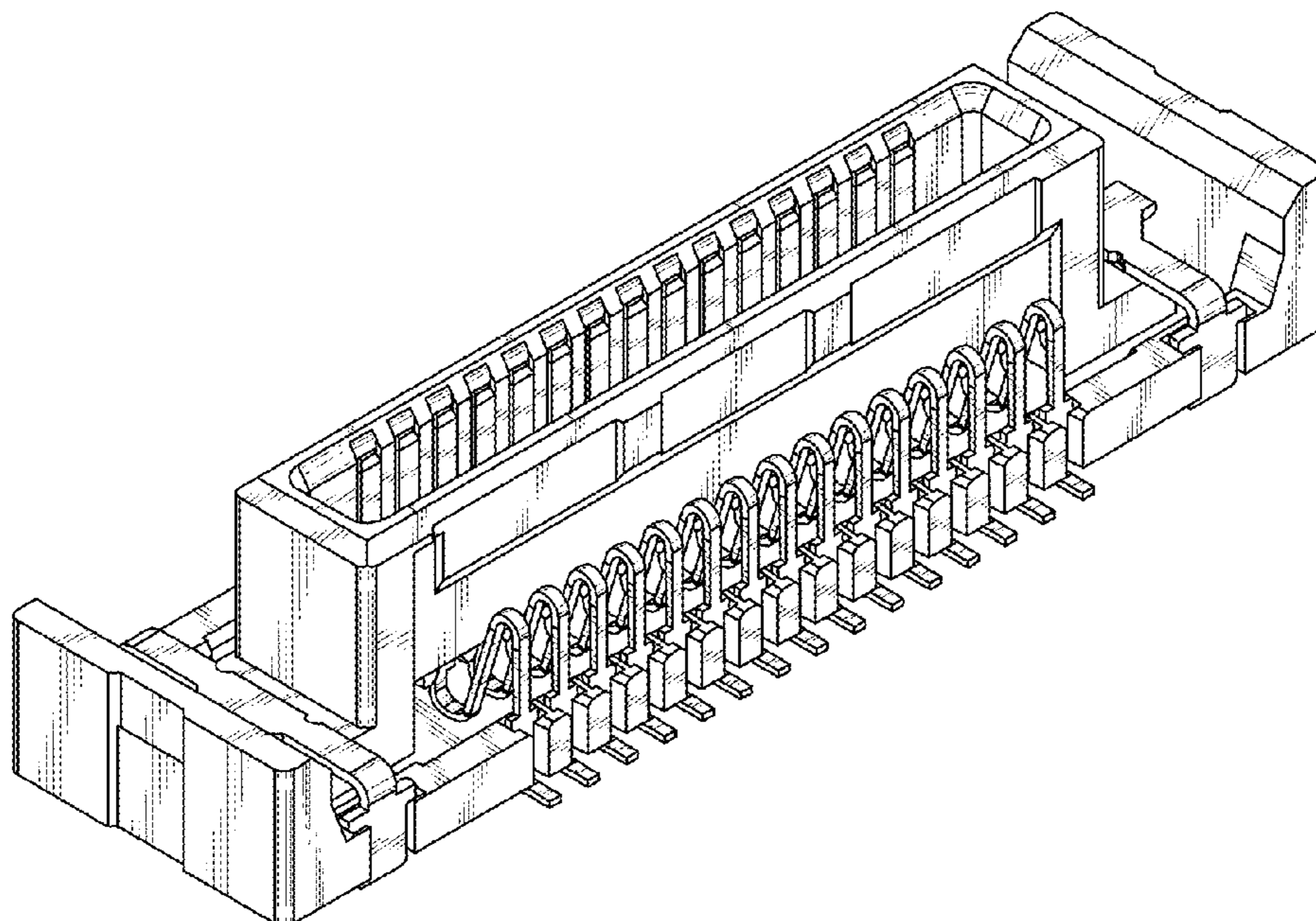

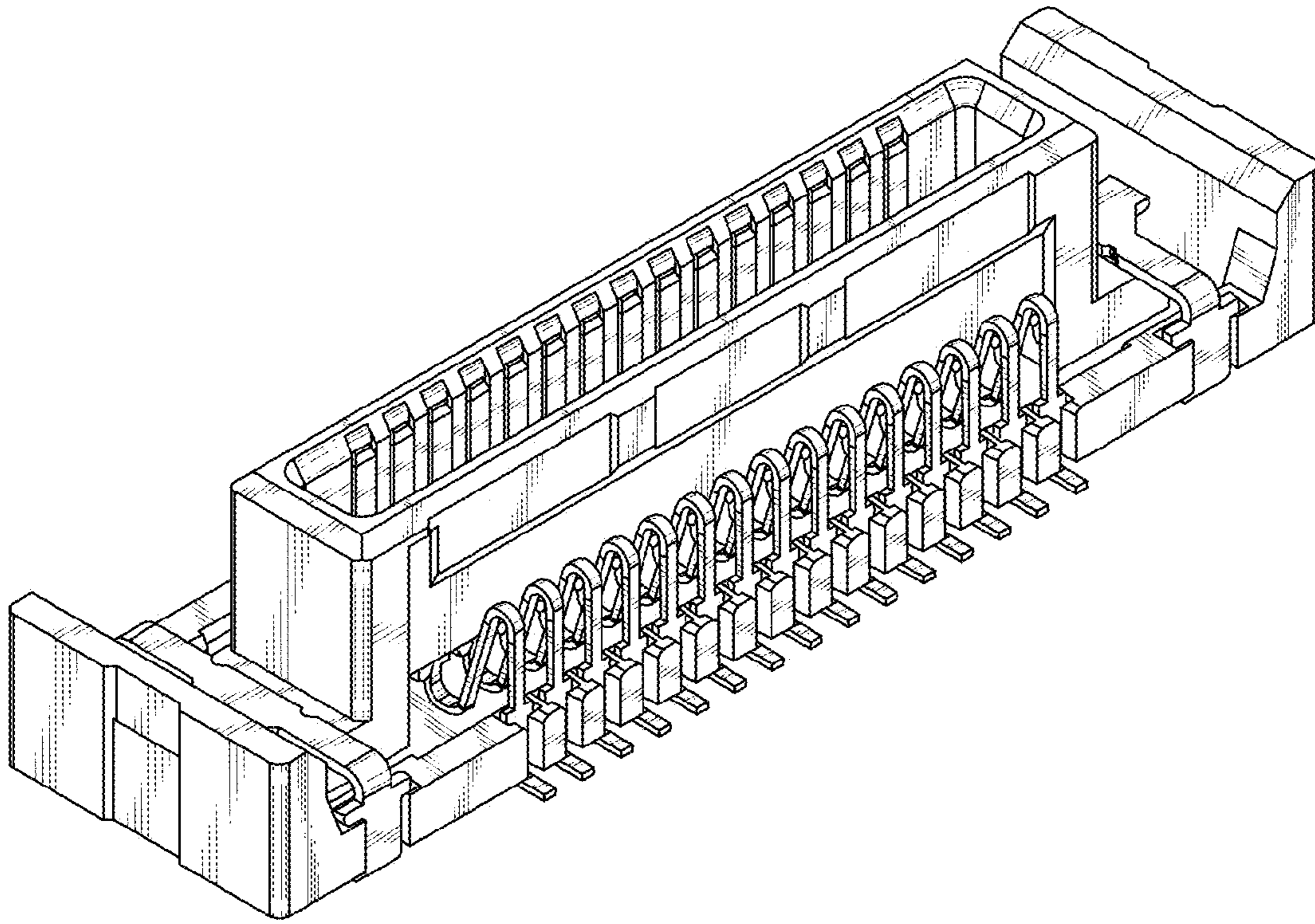

FIG. 1

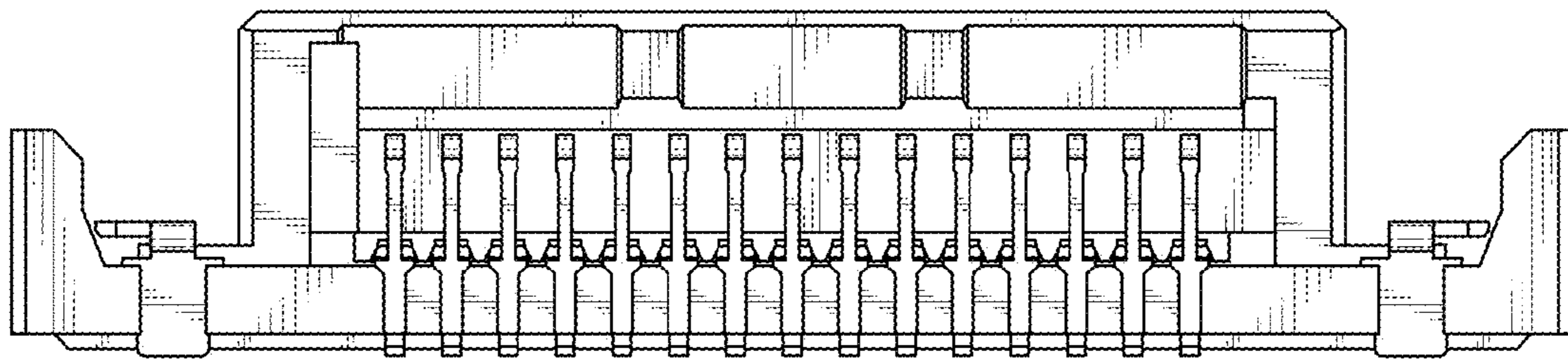

FIG. 2

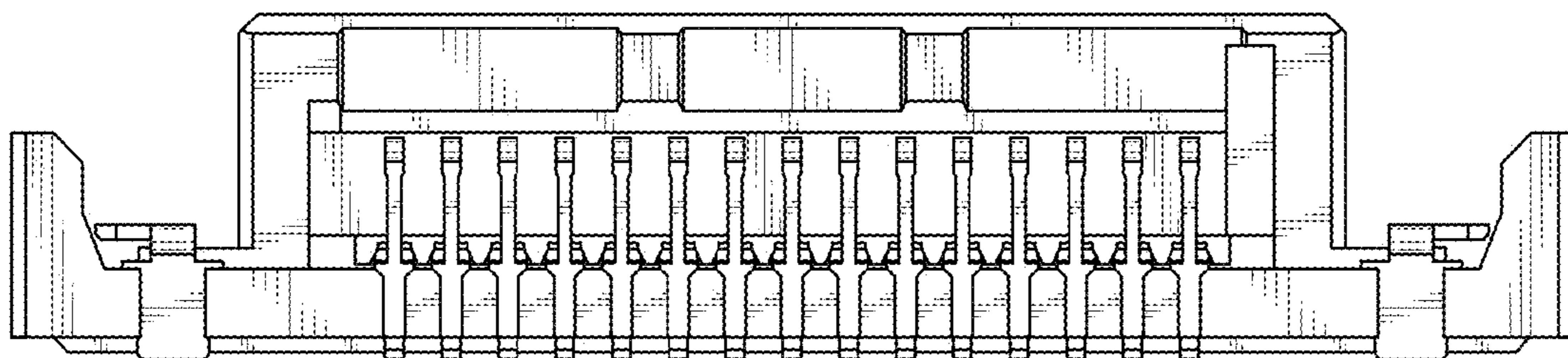

FIG. 3

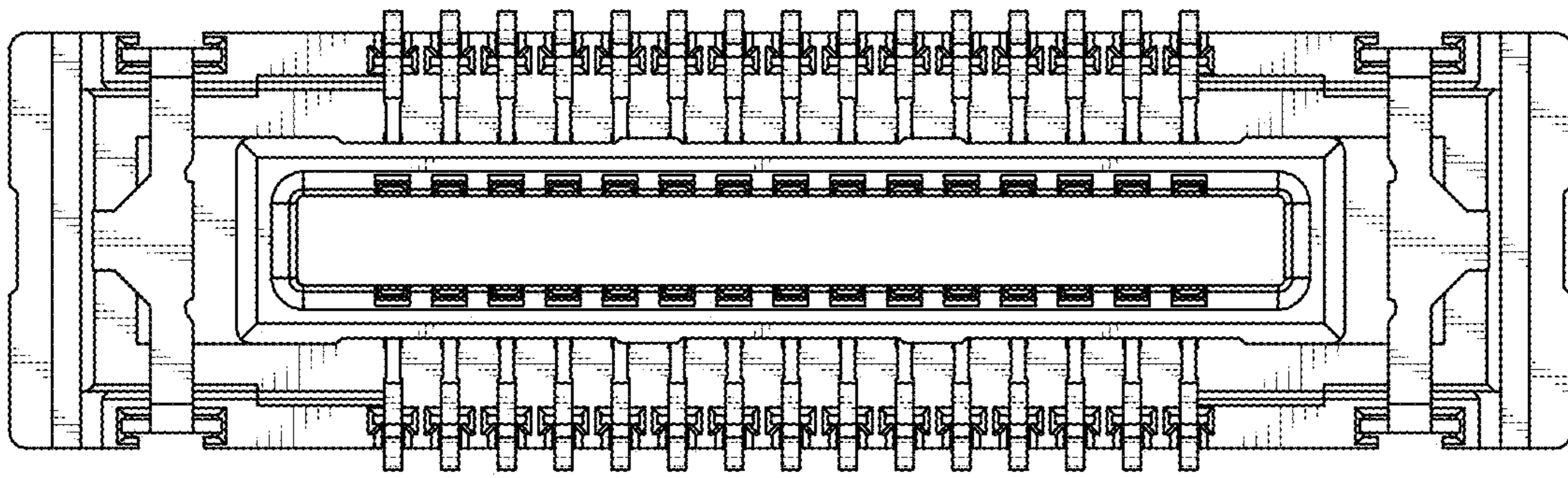

FIG. 4

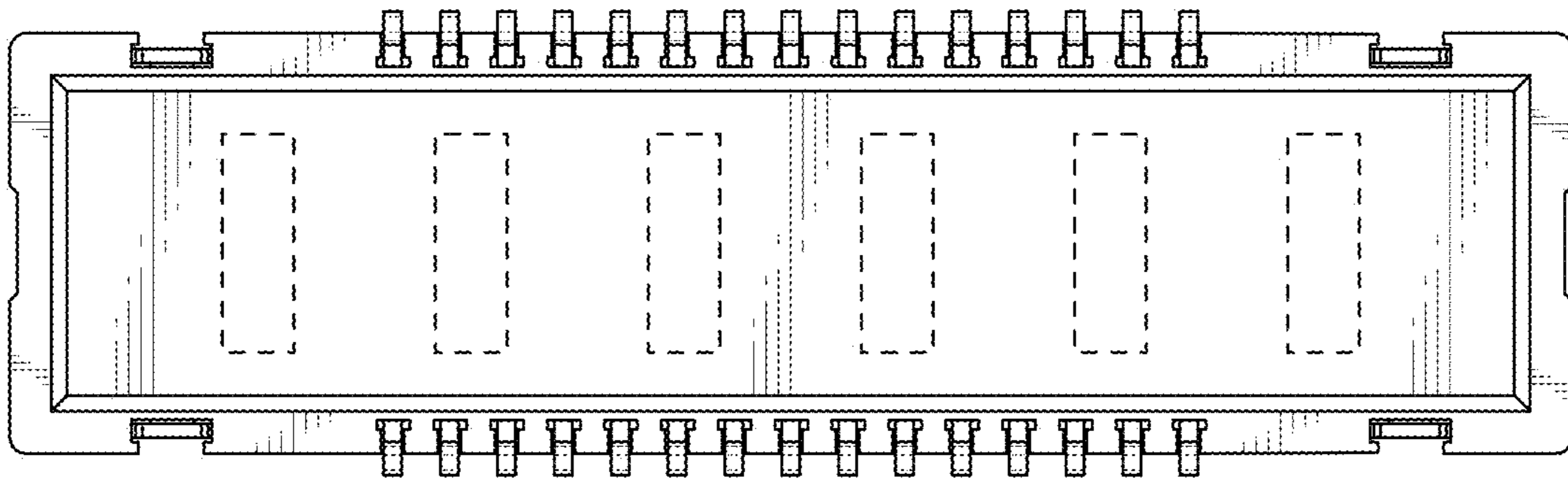

FIG. 5

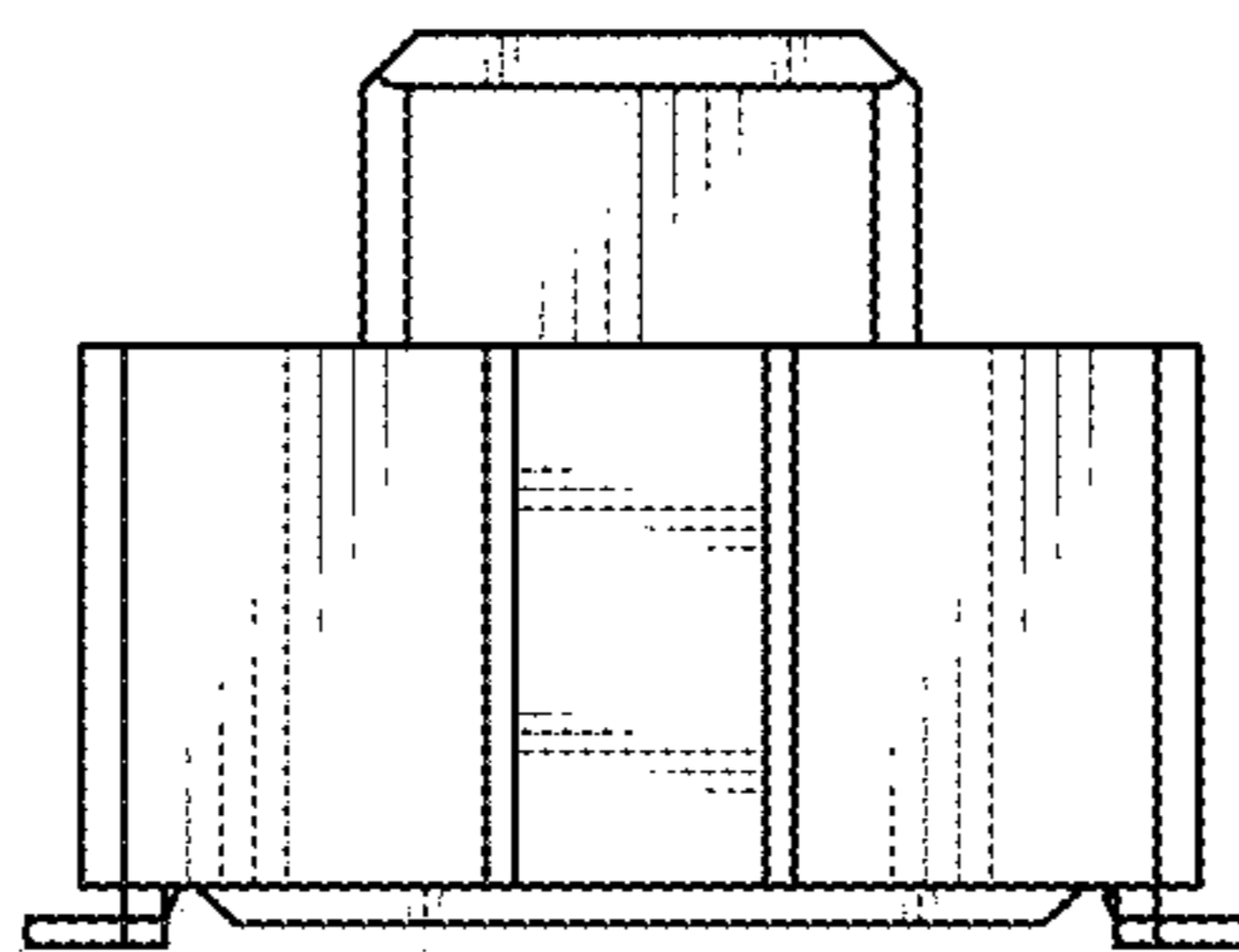

FIG. 6

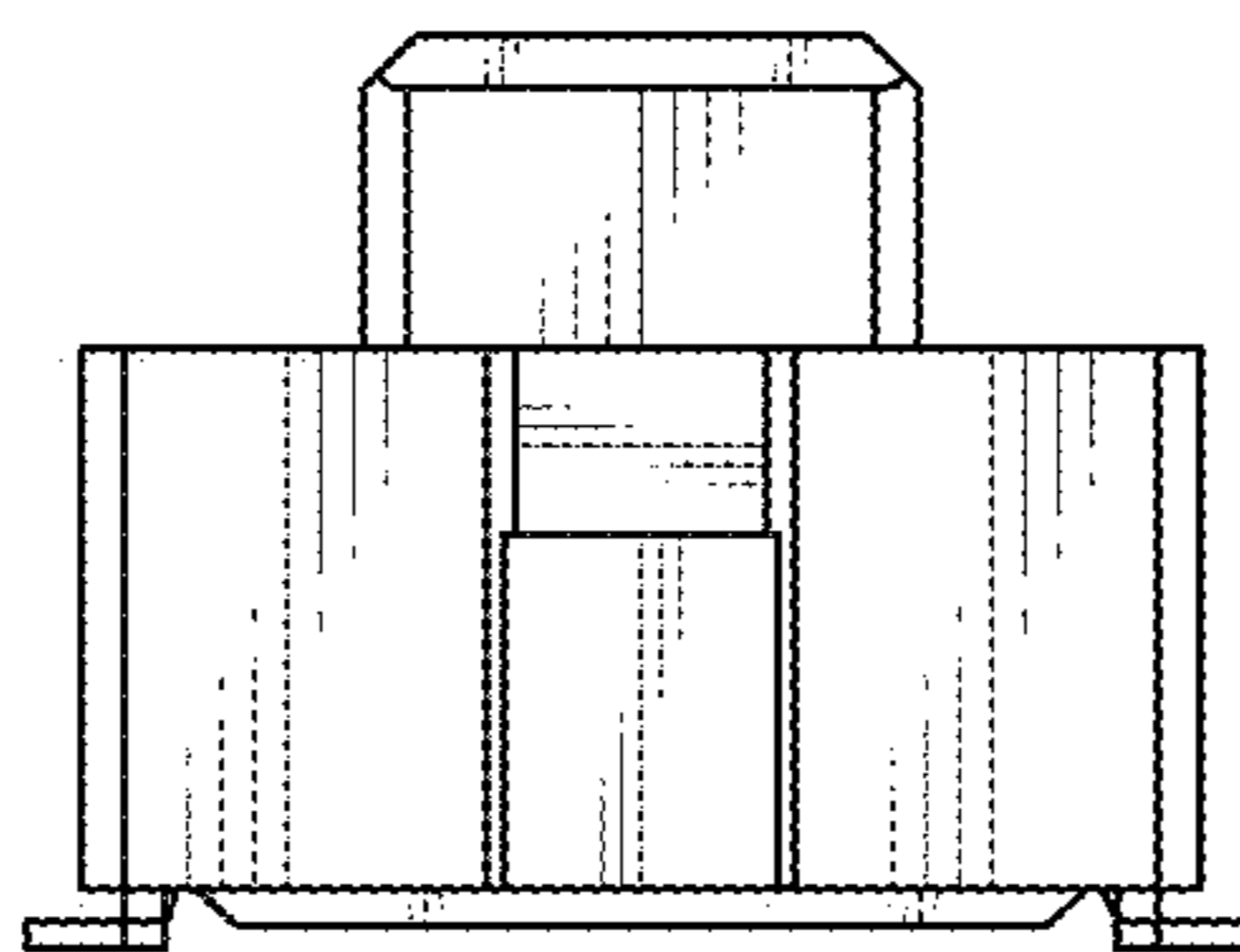

FIG. 7