



US00D918825S

(12) **United States Design Patent** (10) **Patent No.:** **US D918,825 S**
Wu et al. (45) **Date of Patent:** **** May 11, 2021**

(54) **TIRE**

(71) Applicant: **COOPER TIRE & RUBBER COMPANY**, Findlay, OH (US)

(72) Inventors: **Calvin Wu**, Philomath, OR (US);
Tiffany Smith, Marysville, OH (US)

(73) Assignee: **COOPER TIRE & RUBBER COMPANY**, Findlay, OH (US)

(**) Term: **15 Years**

(21) Appl. No.: **29/724,440**

(22) Filed: **Feb. 14, 2020**

(51) **LOC (13) Cl.** **12-15**

(52) **U.S. Cl.**
USPC **D12/528**

(58) **Field of Classification Search**
USPC D12/500–532, 604
CPC Y10T 152/10027; B60C 1/0016; B60C 11/0306; B60C 11/0302; B60C 3/06; B60C 9/17

See application file for complete search history.

(56) **References Cited**

U.S. PATENT DOCUMENTS

D206,848 S	1/1967	Berry	
D341,345 S	11/1993	Killian	
D350,094 S	8/1994	Anderson et al.	
D365,053 S	12/1995	White	
D386,725 S	11/1997	Matsuda et al.	
D418,785 S	1/2000	Lovell et al.	
D453,919 S *	2/2002	Mast	D12/528
D659,634 S	5/2012	Ochi	
D668,599 S	10/2012	Ochi	
D686,140 S	7/2013	Ochi	
D697,021 S *	1/2014	Ochi	D12/532
D700,878 S	3/2014	Takemoto	
D719,081 S *	12/2014	Lim	D12/532

D755,714 S	5/2016	Wang et al.	
D777,083 S *	1/2017	Skurich	D12/532
D780,678 S *	3/2017	Maxwell	D12/595
D782,967 S	4/2017	Nagamoto	
D784,913 S	4/2017	Tikka et al.	
D786,778 S *	5/2017	Suzuki	D12/527

(Continued)

Primary Examiner — John A Voytek

(74) *Attorney, Agent, or Firm* — Fay Sharpe LLP

(57) **CLAIM**

The ornamental design for a tire, as shown and described.

DESCRIPTION

FIG. 1 is a perspective view of a tire taken generally from a front and a first side of the tire;
 FIG. 2 is a front view thereof (and the top, bottom, and rear views are the same based on the repeating nature of the tread design pattern throughout the circumference);
 FIG. 3 is a first side view thereof;
 FIG. 4 is an enlarged, partial perspective view taken generally from the front and the first side thereof;
 FIG. 5 is an enlarged, partial front view thereof;
 FIG. 6 is an enlarged, partial view of the first side thereof;
 FIG. 7 is a perspective view of the tire taken generally from the front and a second side thereof;
 FIG. 8 is the second side view thereof;
 FIG. 9 is an enlarged, partial perspective view taken generally from the front and the second side thereof; and,
 FIG. 10 is an enlarged, partial view of the second side thereof.

The broken lines and the sidewall region between the broken lines that define the inner bead and the sidewall depict subject matter that forms no part of the claimed tire design and are included for the purpose of illustrating the full tire. Likewise, the tire interior forms no part of the claim. The tread pattern is understood to repeat throughout the circumference of the tire.

1 Claim, 10 Drawing Sheets

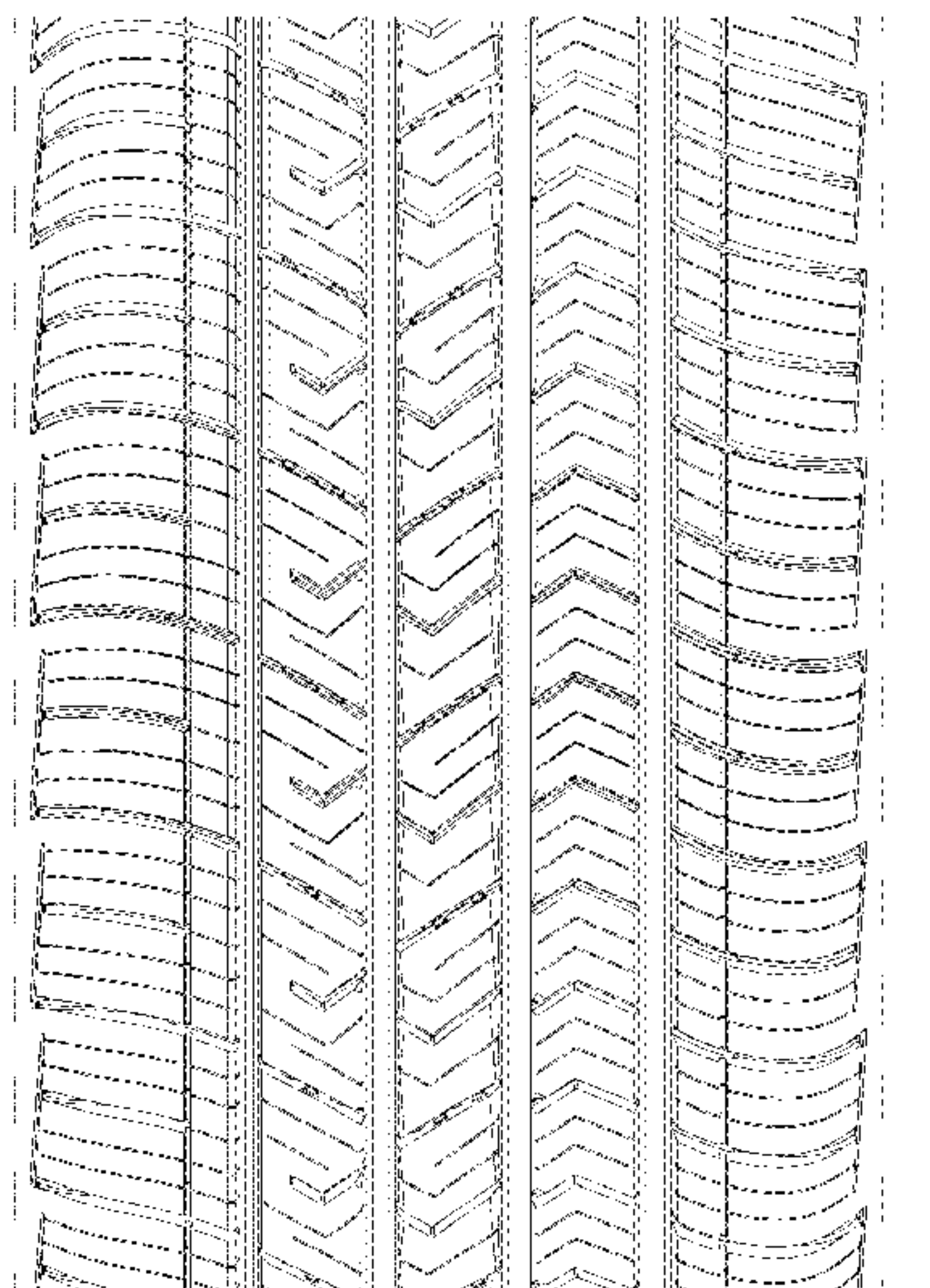
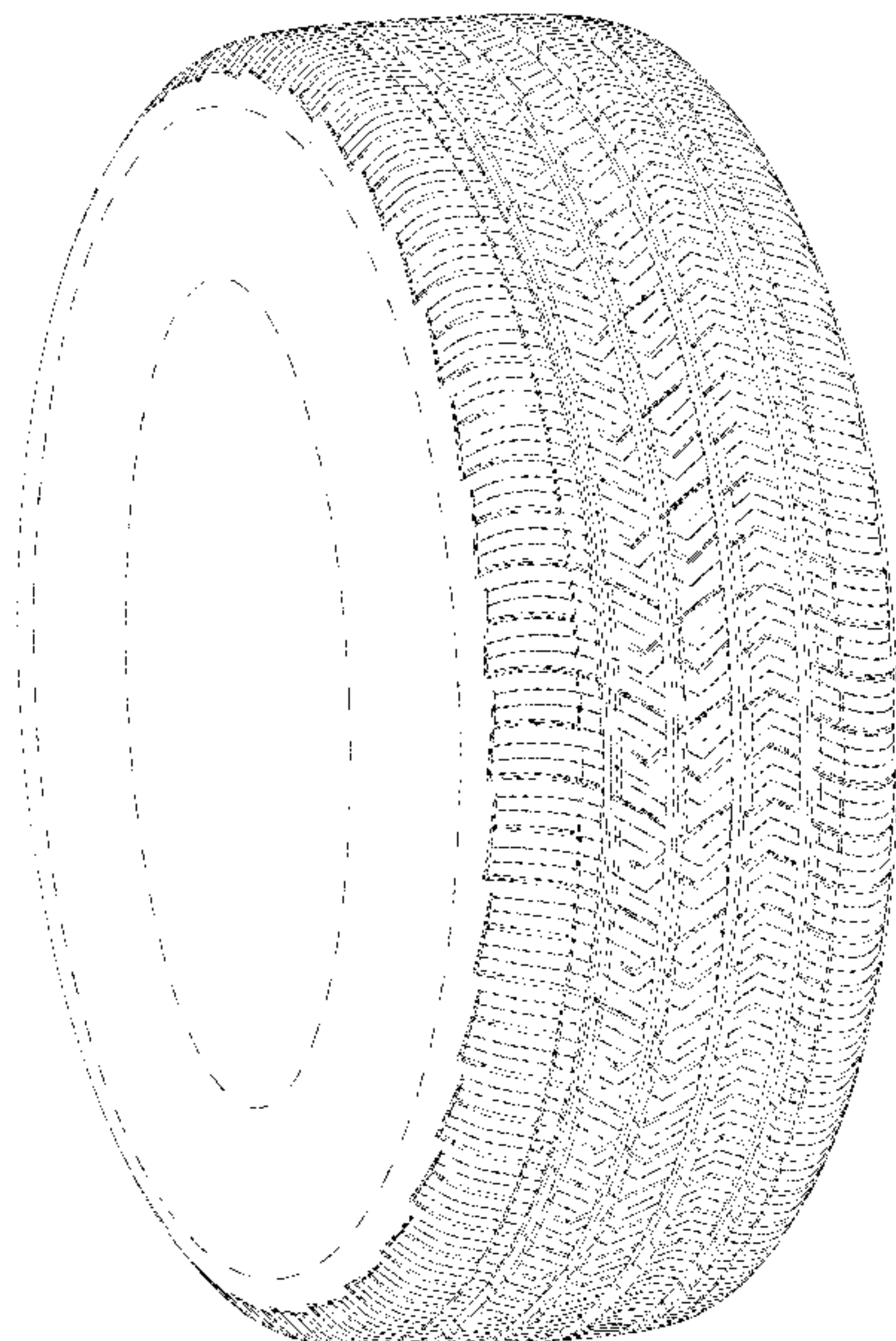

(56)

References Cited

U.S. PATENT DOCUMENTS

D792,838 S	7/2017	Thieman	
D794,542 S *	8/2017	Tahon	D12/528
D794,551 S	8/2017	Schimmoeller, Jr.	
D795,793 S	8/2017	Schoeppner et al.	
D796,425 S	9/2017	Sareen	
D816,021 S	4/2018	Hiser	
D826,138 S	8/2018	Yamaoka	
D845,212 S	4/2019	Davenport et al.	
D854,489 S	7/2019	Park	
D911,919 S *	3/2021	Miyazaki	D12/601

* cited by examiner

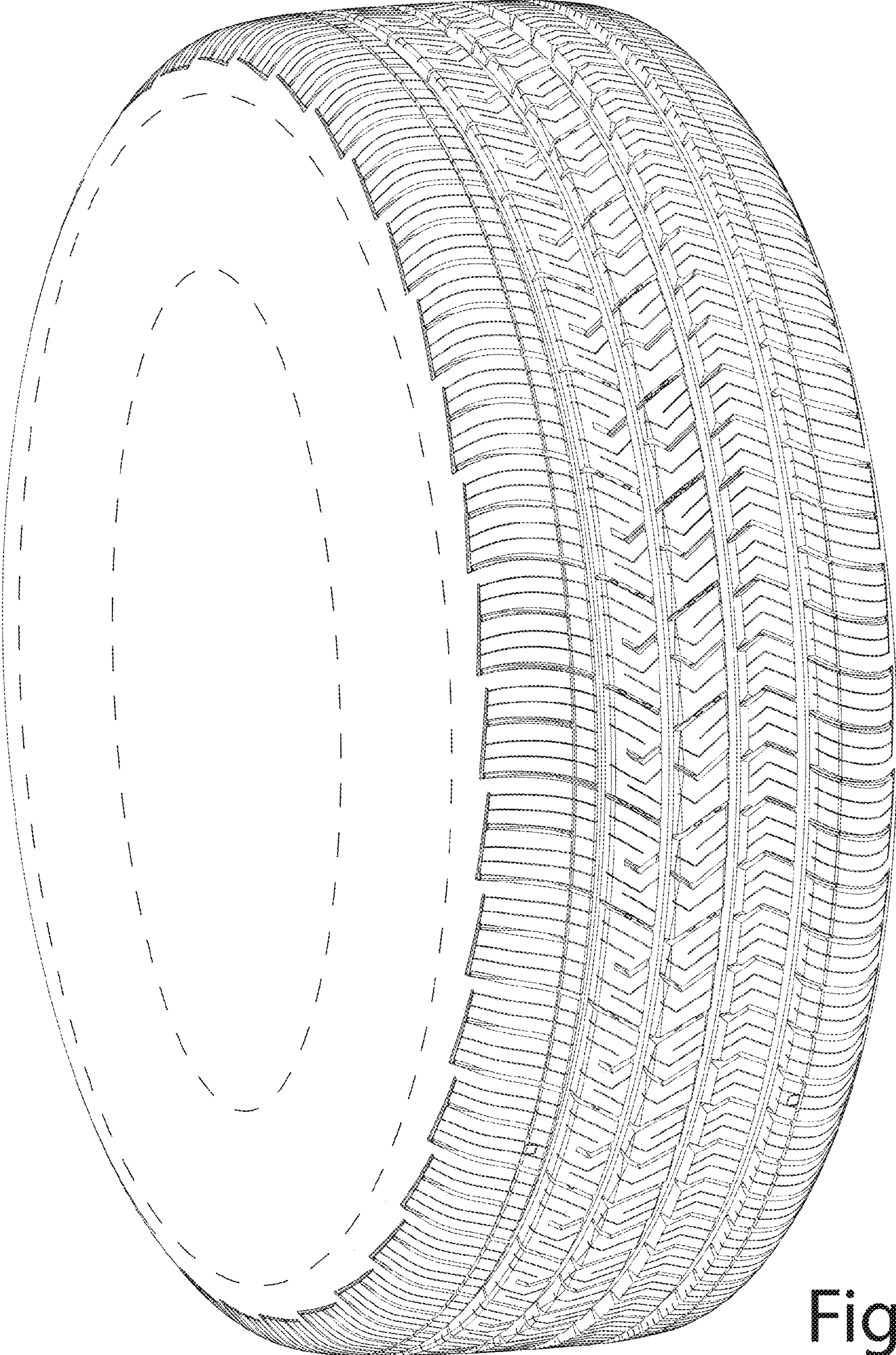

Fig 1.

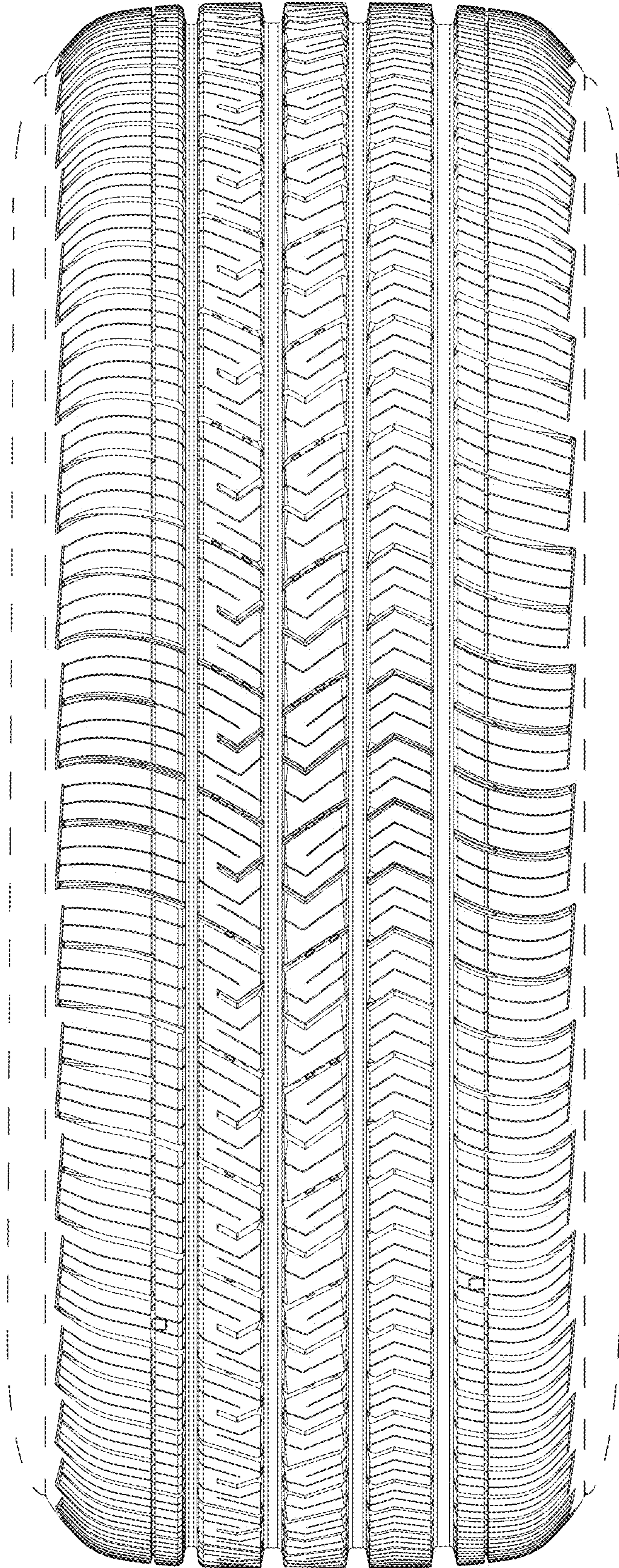

Fig 2.

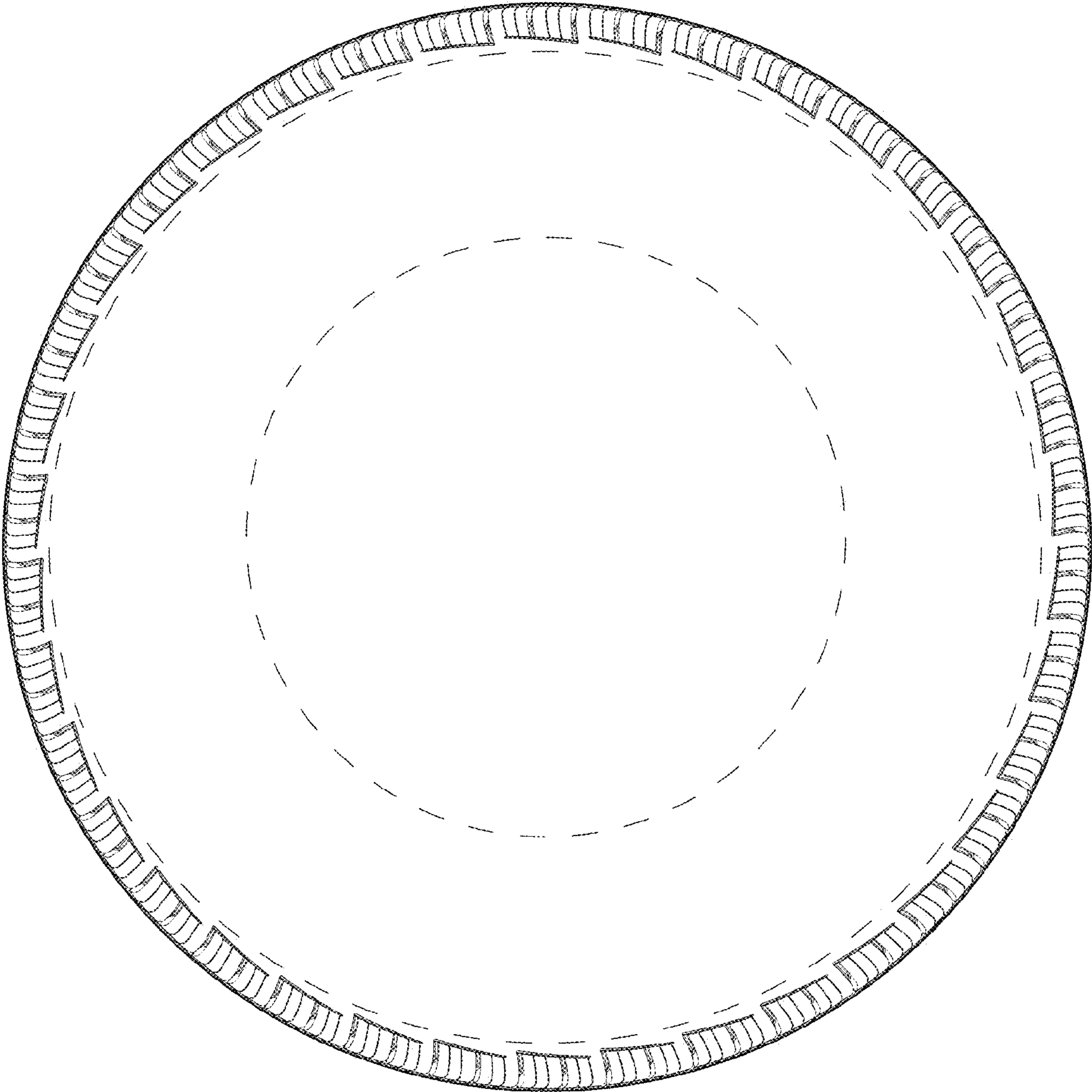

Fig 3.

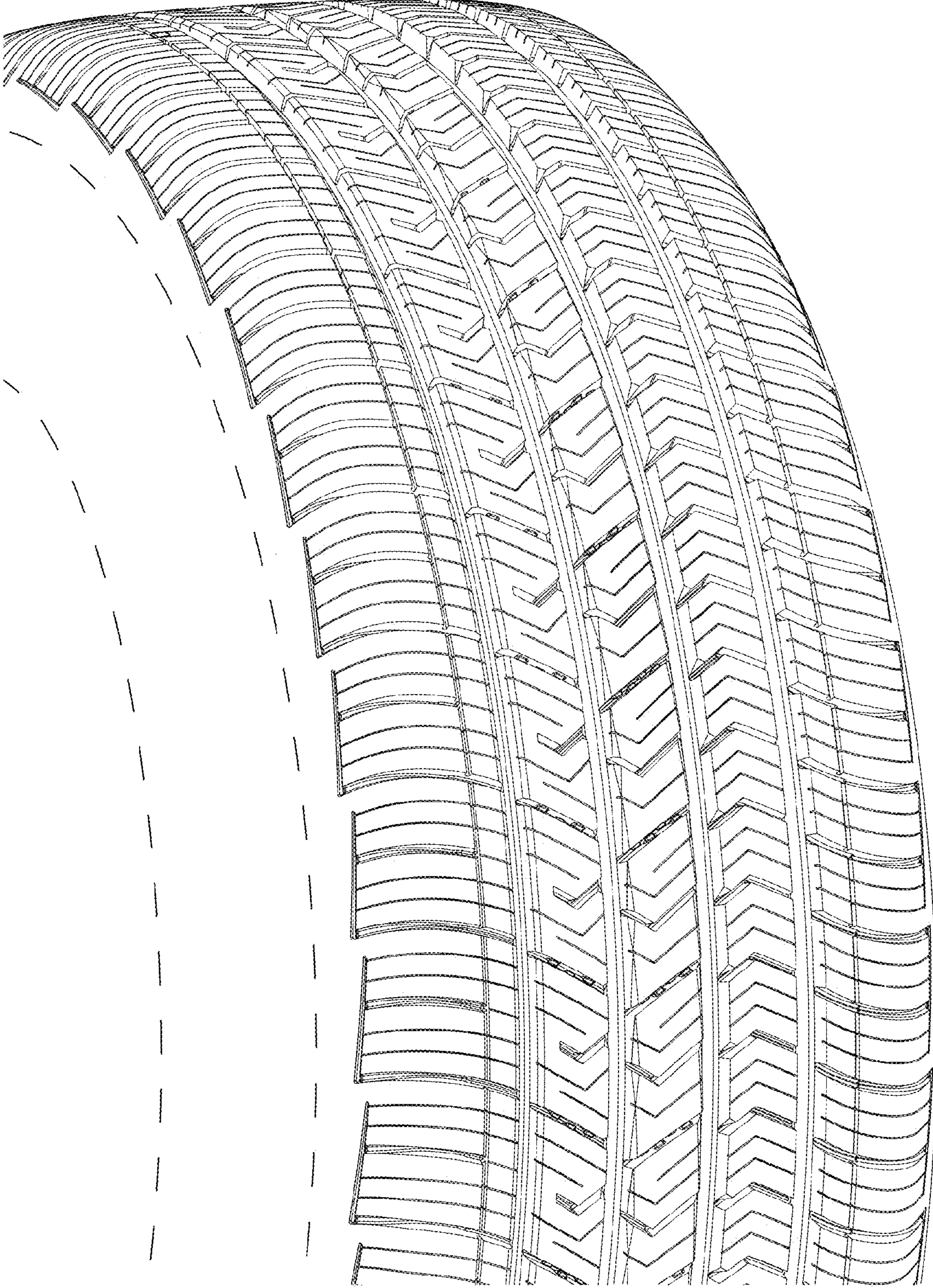

Fig 4.

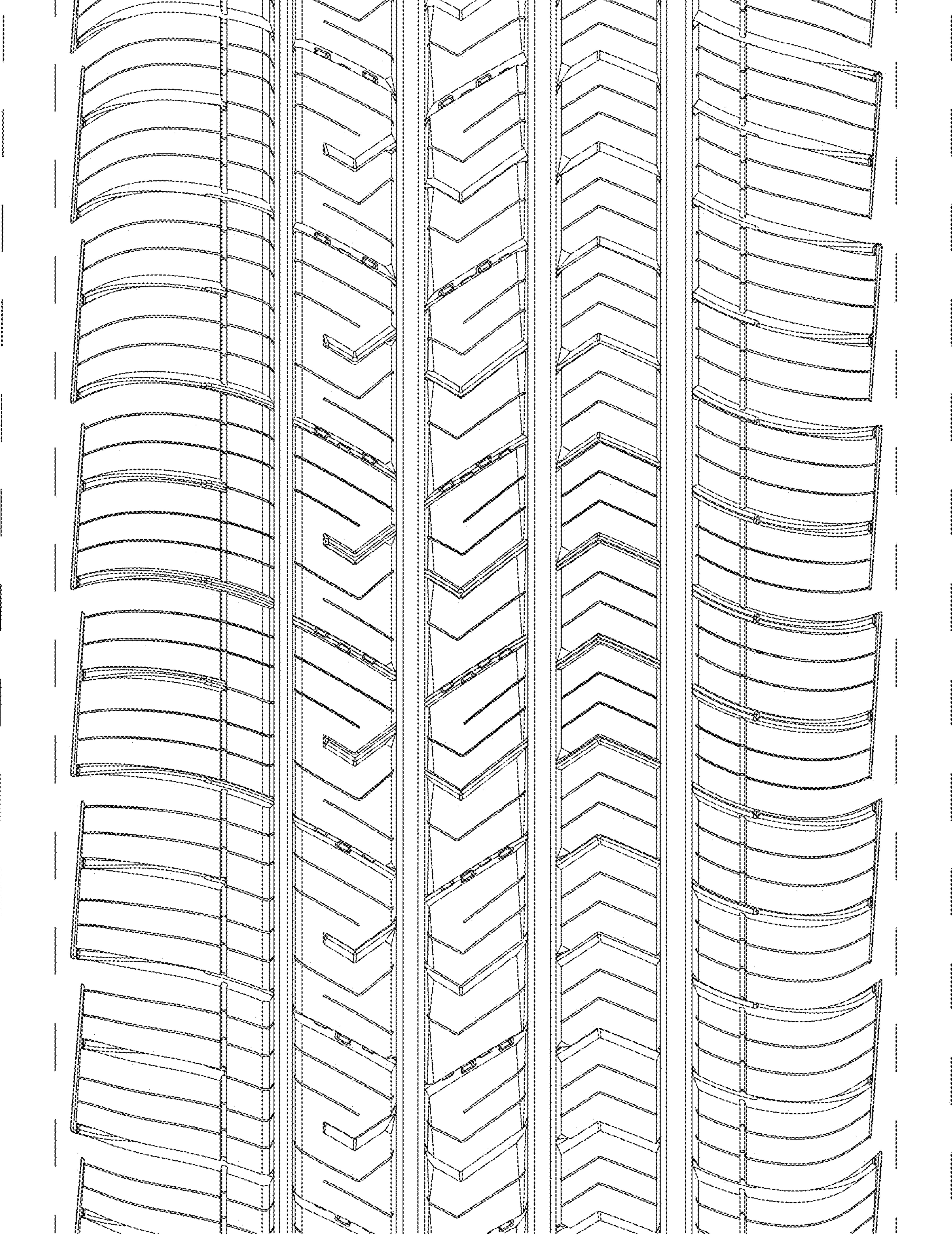

Fig 5.

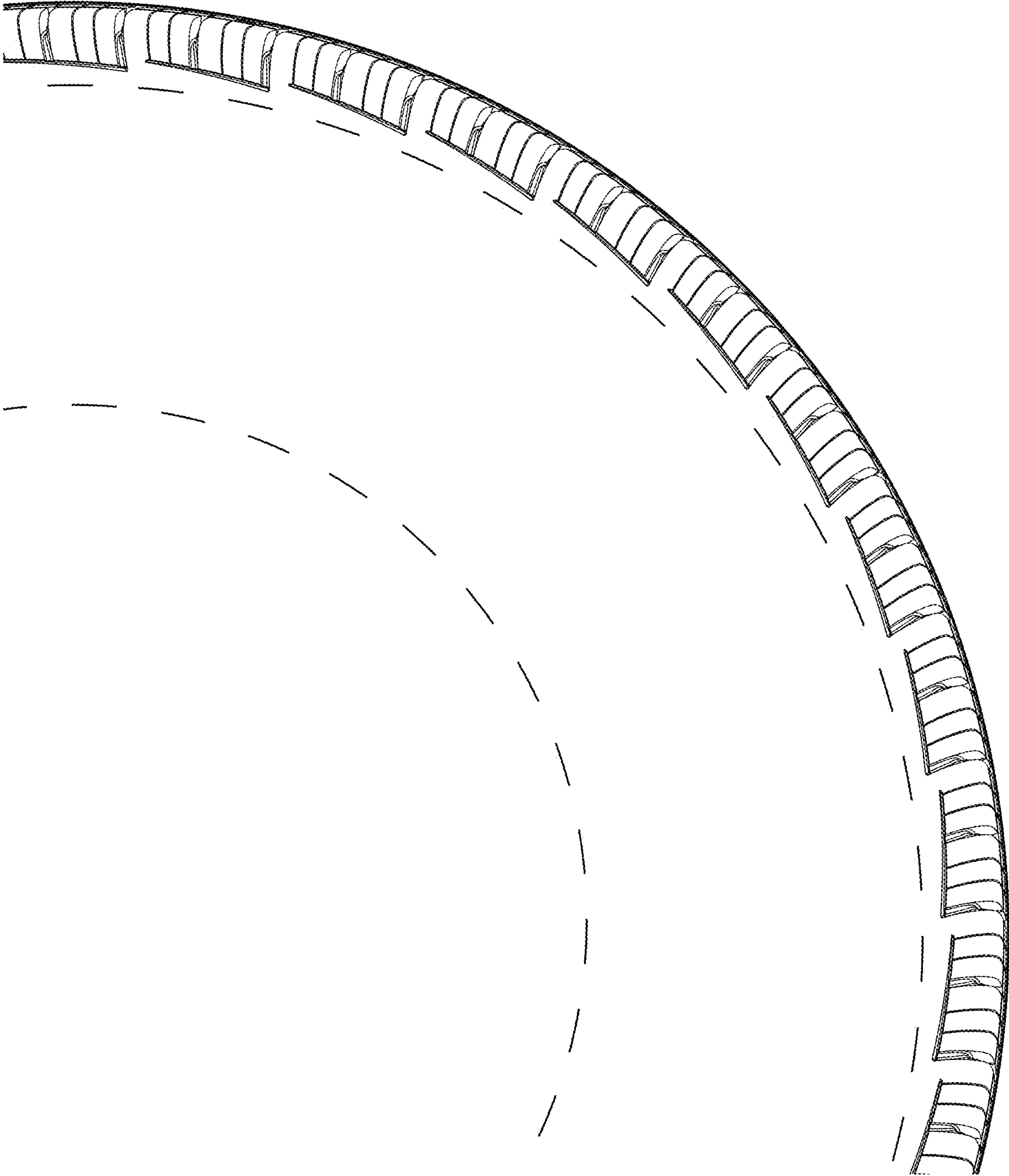

Fig 6.

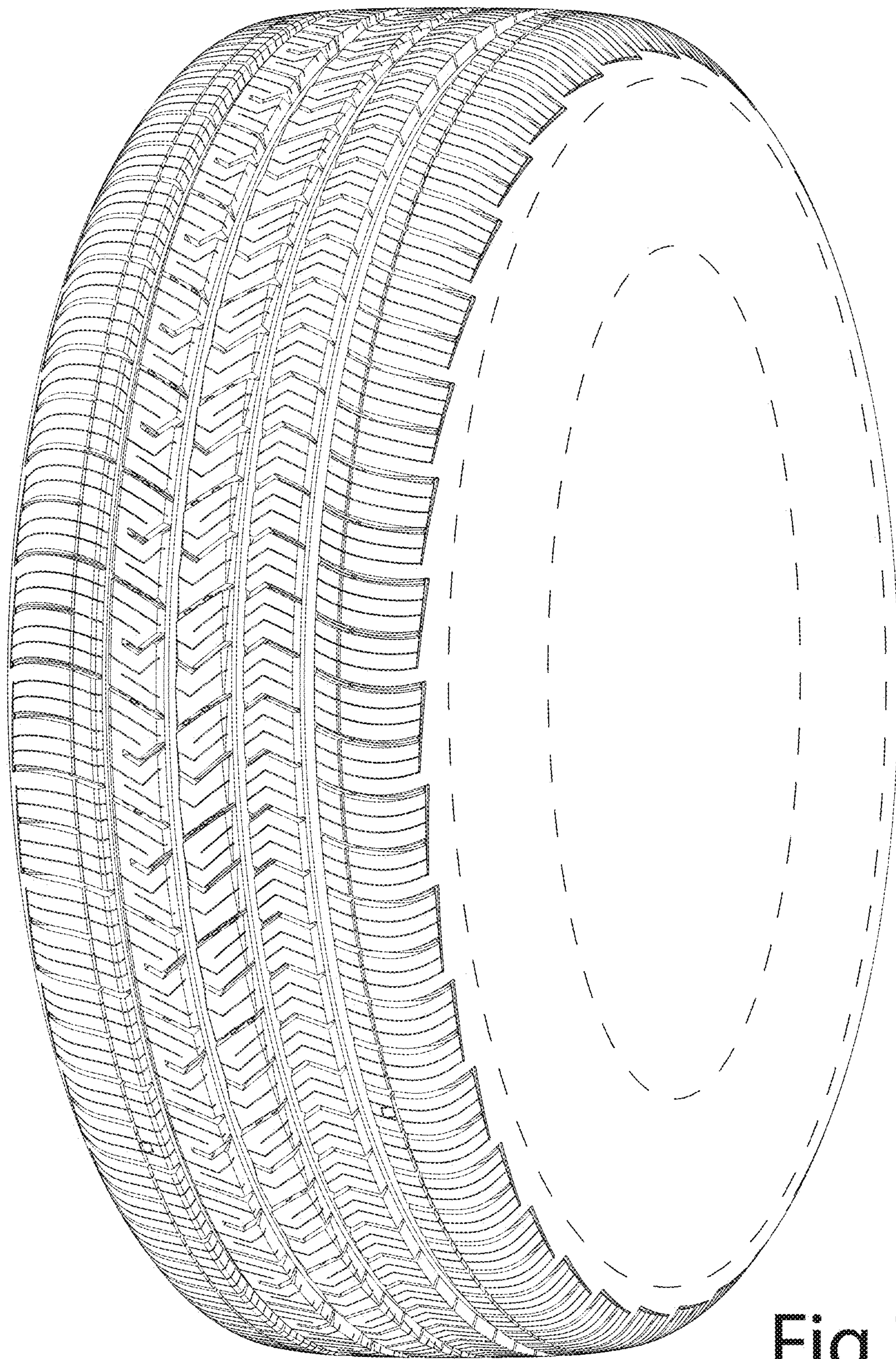

Fig 7.

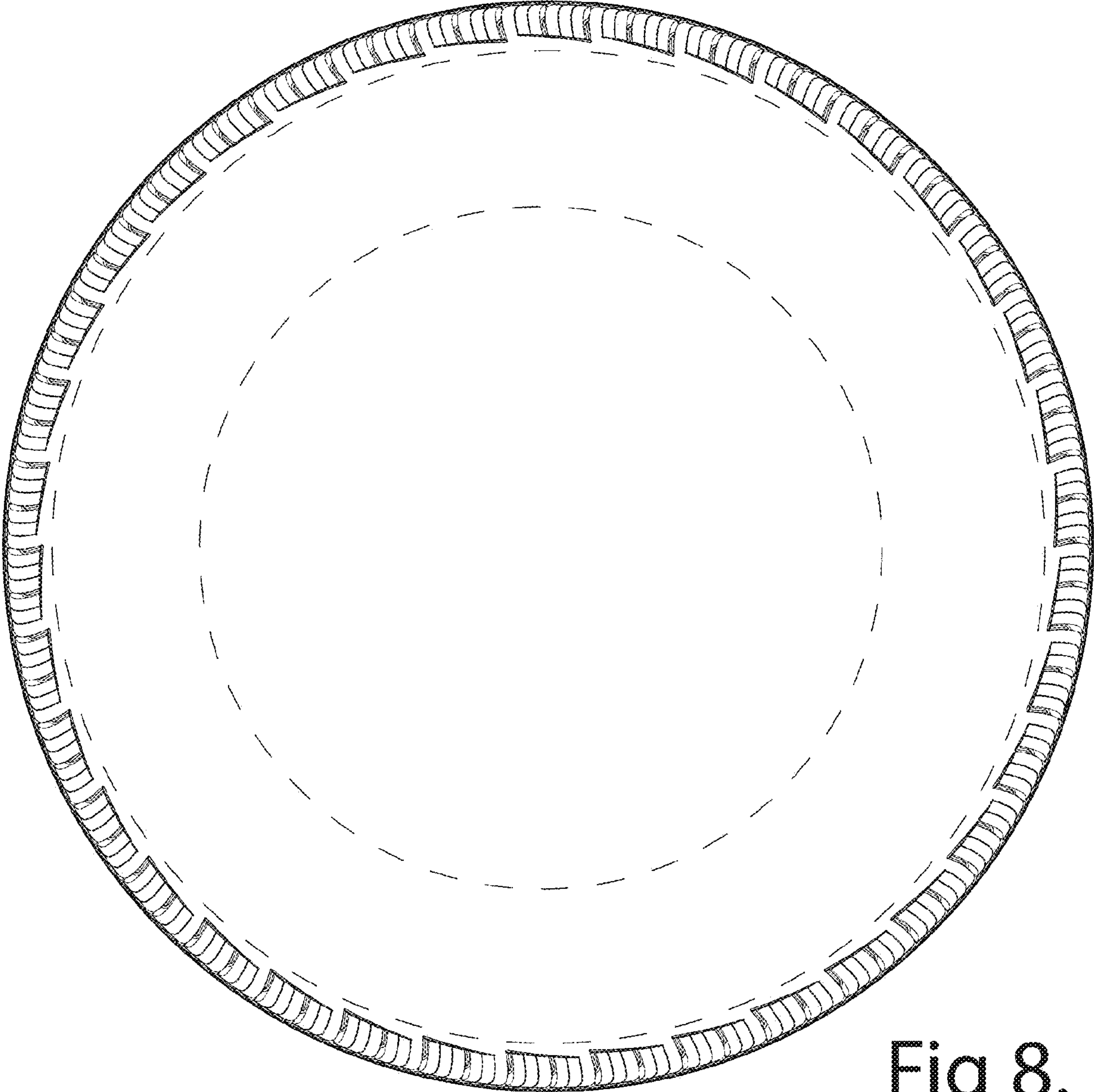

Fig 8.

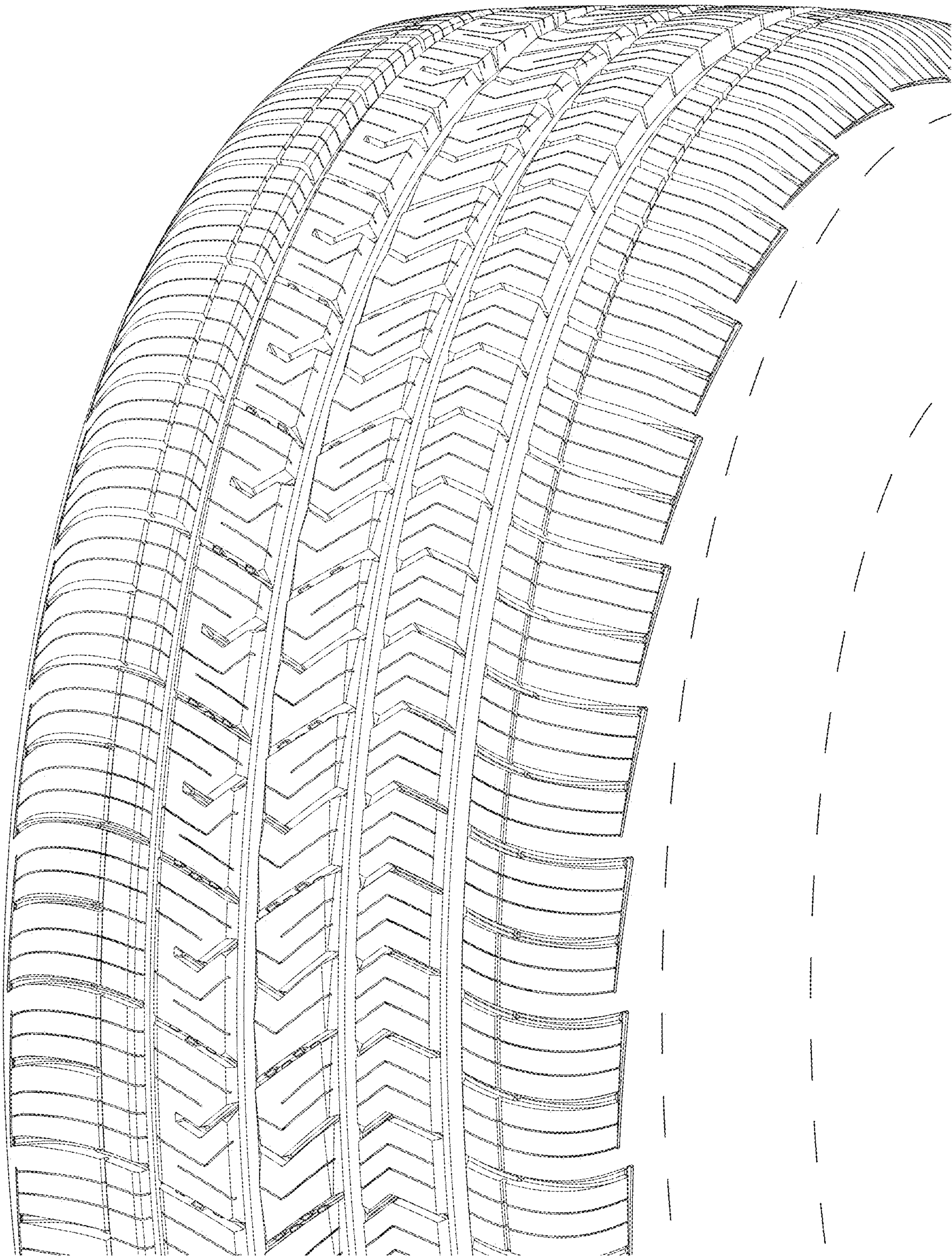

Fig 9.

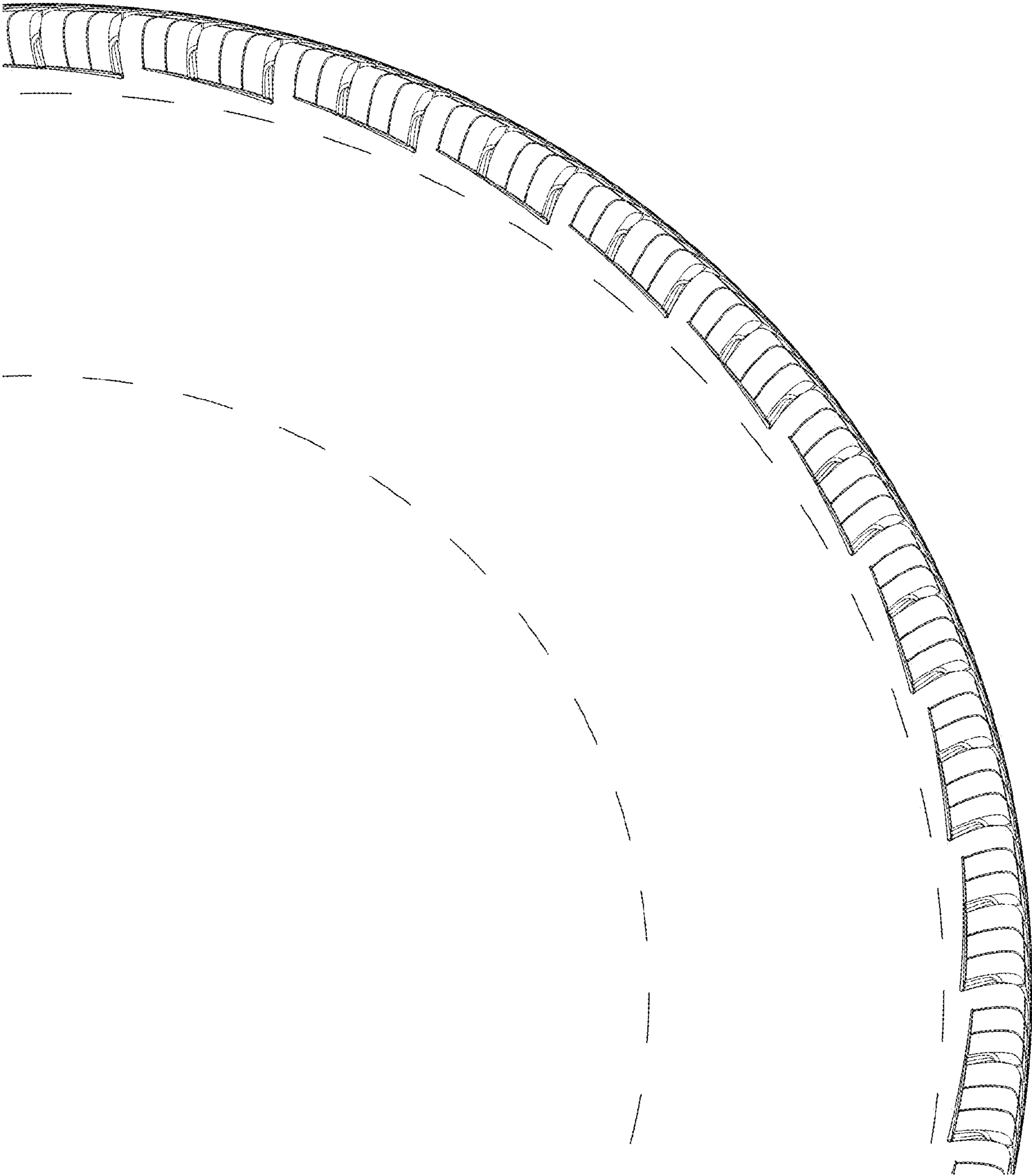

Fig 10.