



US00D918765S

(12) **United States Design Patent** (10) **Patent No.:** **US D918,765 S**
Avni (45) **Date of Patent:** **** May 11, 2021**

(54) **RING**
(71) Applicant: **Âme Creations LLC**, New York, NY (US)
(72) Inventor: **Elinor Avni**, Tel Aviv (IL)
(73) Assignee: **ÂME CREATIONS, LLC.**, New York, NY (US)
(**) Term: **15 Years**

D70,836 S * 8/1926 Garlin D11/34
D71,321 S * 10/1926 Bornkessel D11/34
D71,322 S * 10/1926 Bornkessel D11/34
D71,343 S * 10/1926 Shapiro D11/34
D74,905 S * 4/1928 White D11/34
D74,906 S * 4/1928 White D11/34
D79,883 S * 11/1929 Grossman D11/34
D81,442 S * 6/1930 Grossman D11/34
D114,761 S * 5/1939 Kaufman D11/26
D124,659 S * 1/1941 Terryberry D11/30
D811,260 S * 2/2018 Koskinen D11/26
D846,421 S * 4/2019 Le Bail D11/26
D869,318 S * 12/2019 Bereshchanskiy D10/104.1

(21) Appl. No.: **35/508,846**

(22) Filed: **Nov. 11, 2019**

(80) **Hague Agreement Data**

Int. Filing Date: **Nov. 11, 2019**
Int. Reg. No.: **DM/206476**
Int. Reg. Date: **Nov. 11, 2019**
Int. Reg. Pub. Date: **Mar. 20, 2020**

(51) **LOC (13) Cl.** **11-01**

(52) **U.S. Cl.**
USPC **D11/26**

(58) **Field of Classification Search**
USPC D11/3, 4, 26-39, 91, 92
CPC A44C 9/00; A44C 9/0007; A44C 9/0015;
A44C 9/0023; A44C 9/003; A44C
9/0038; A44C 9/0046; A44C 9/0053;
A44C 9/0061; A44C 9/0069; A44C
9/0076; A44C 9/0092; A44C 9/02; A44C
17/02; A44C 17/0208; A44C 17/0216;
A44C 17/0225; A44C 17/0258; A44C
17/0266; A44C 17/0275; A44C 17/0283;
A44C 17/0291

See application file for complete search history.

(56) **References Cited**

U.S. PATENT DOCUMENTS

D70,020 S * 4/1926 Madier et al. D11/34
D70,075 S * 5/1926 Hogue D11/34

OTHER PUBLICATIONS

[Online] <https://www.facebook.com/amejewelryofficial/photos/a.443763086152072/632849330576779/?type=3&theater>. Retrieved Dec. 30, 2020. Posted online Oct. 30, 2019.*

* cited by examiner

Primary Examiner — Melanie Pellegrini

(74) *Attorney, Agent, or Firm* — Wenderoth, Lind & Ponack, L.L.P.

(57) **CLAIM**

The ornamental design for a ring, as shown and described.

DESCRIPTION

1. Ring
1.1 : Front
1.2 : Back
1.3 : Top
1.4 : Bottom
1.5 : Right
1.6 : Left
1.7 : Perspective
1.1 is a front view; **1.2** is a back view; **1.3** is a top view; **1.4** is a bottom view; **1.5** is a right view; **1.6** is a left view; **1.7** is an isometric (perspective) view.

1 Claim, 7 Drawing Sheets

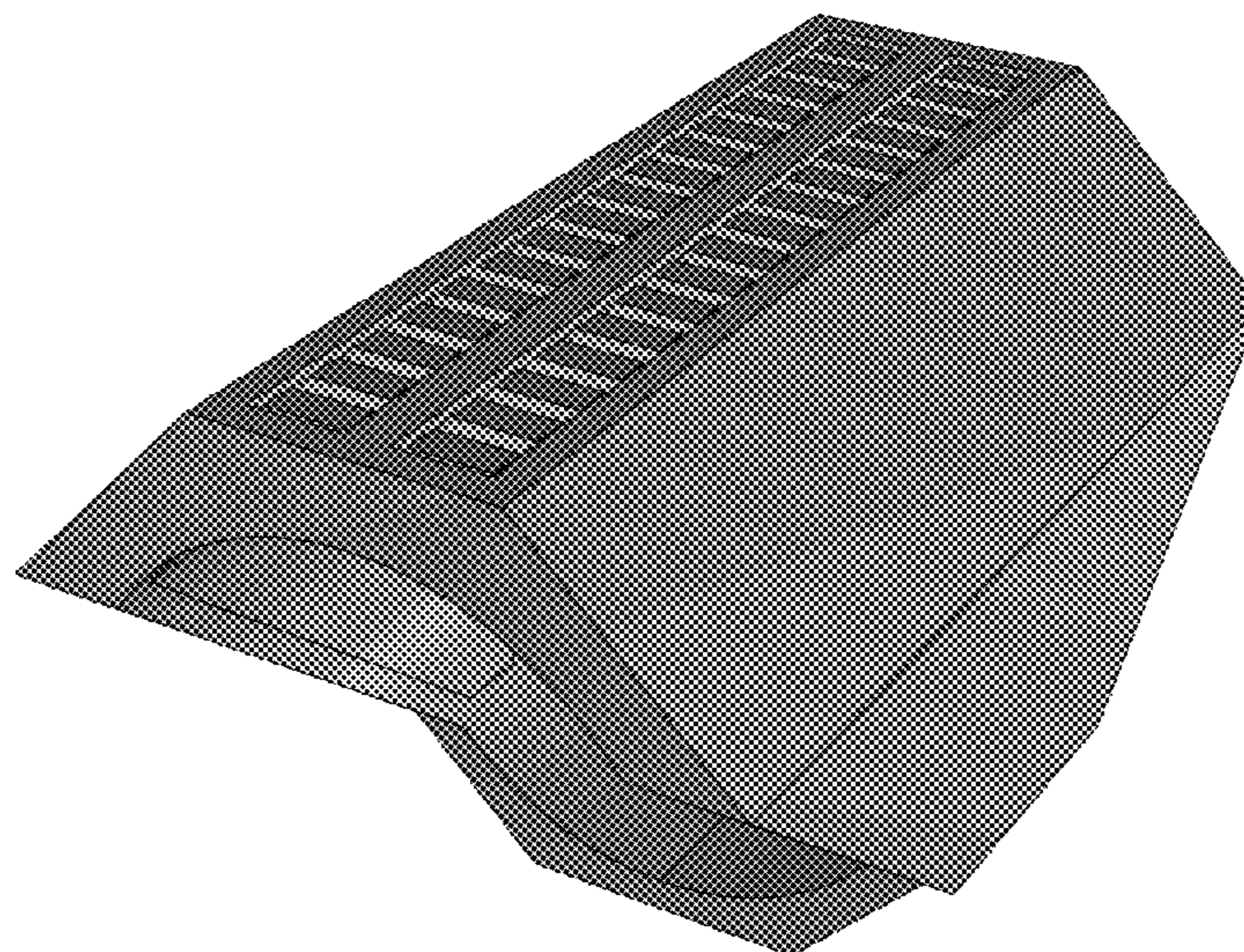

1.1

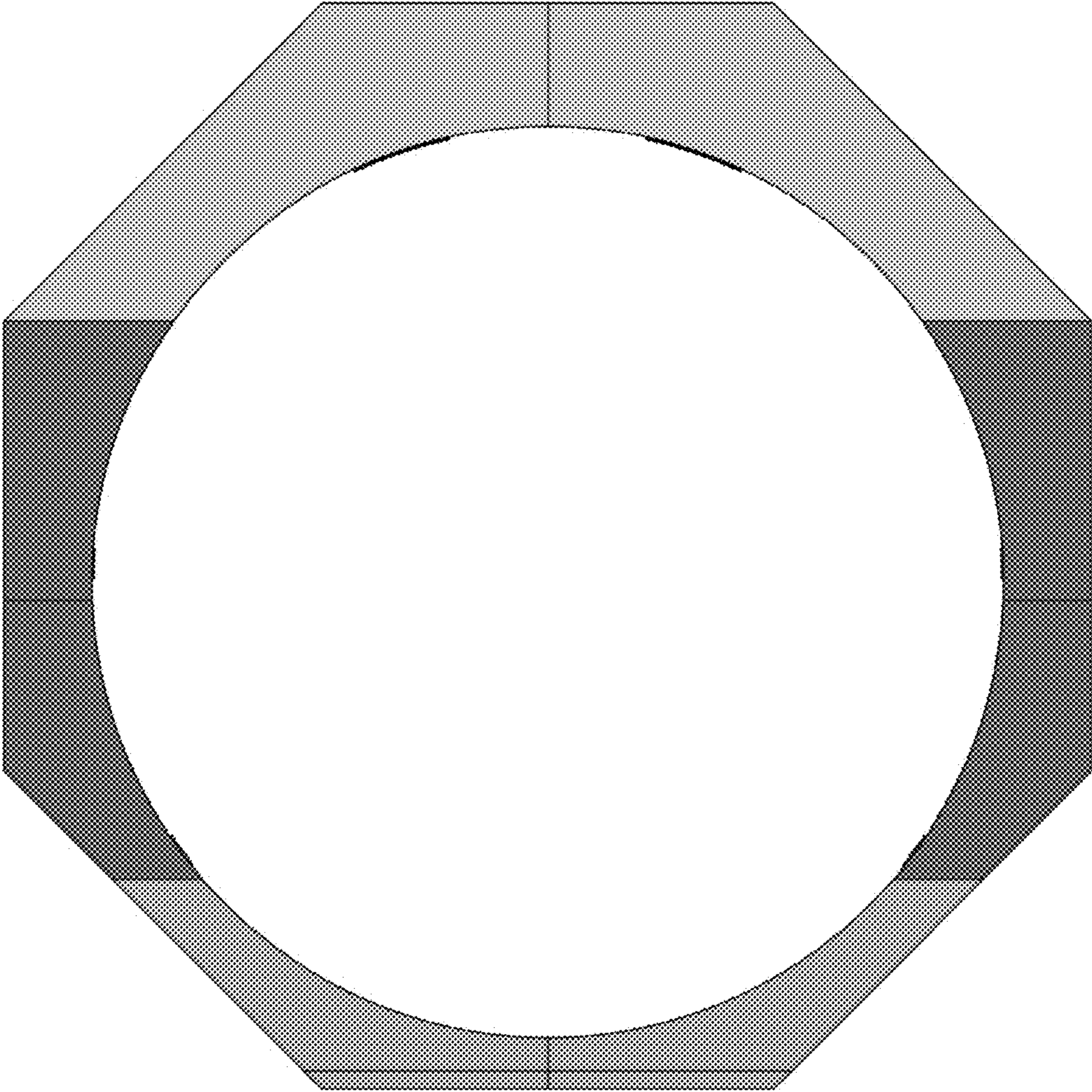

1.2

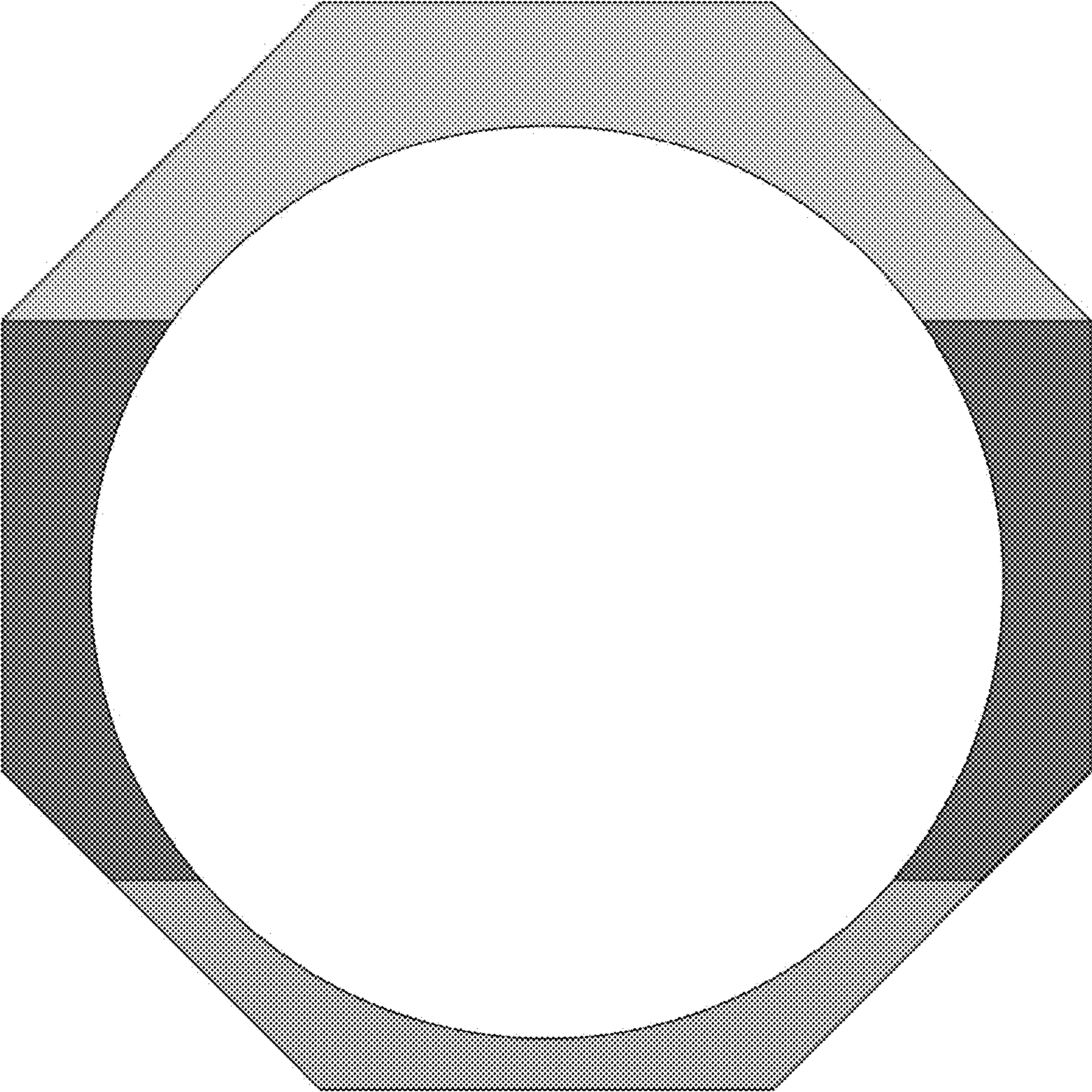

1.3

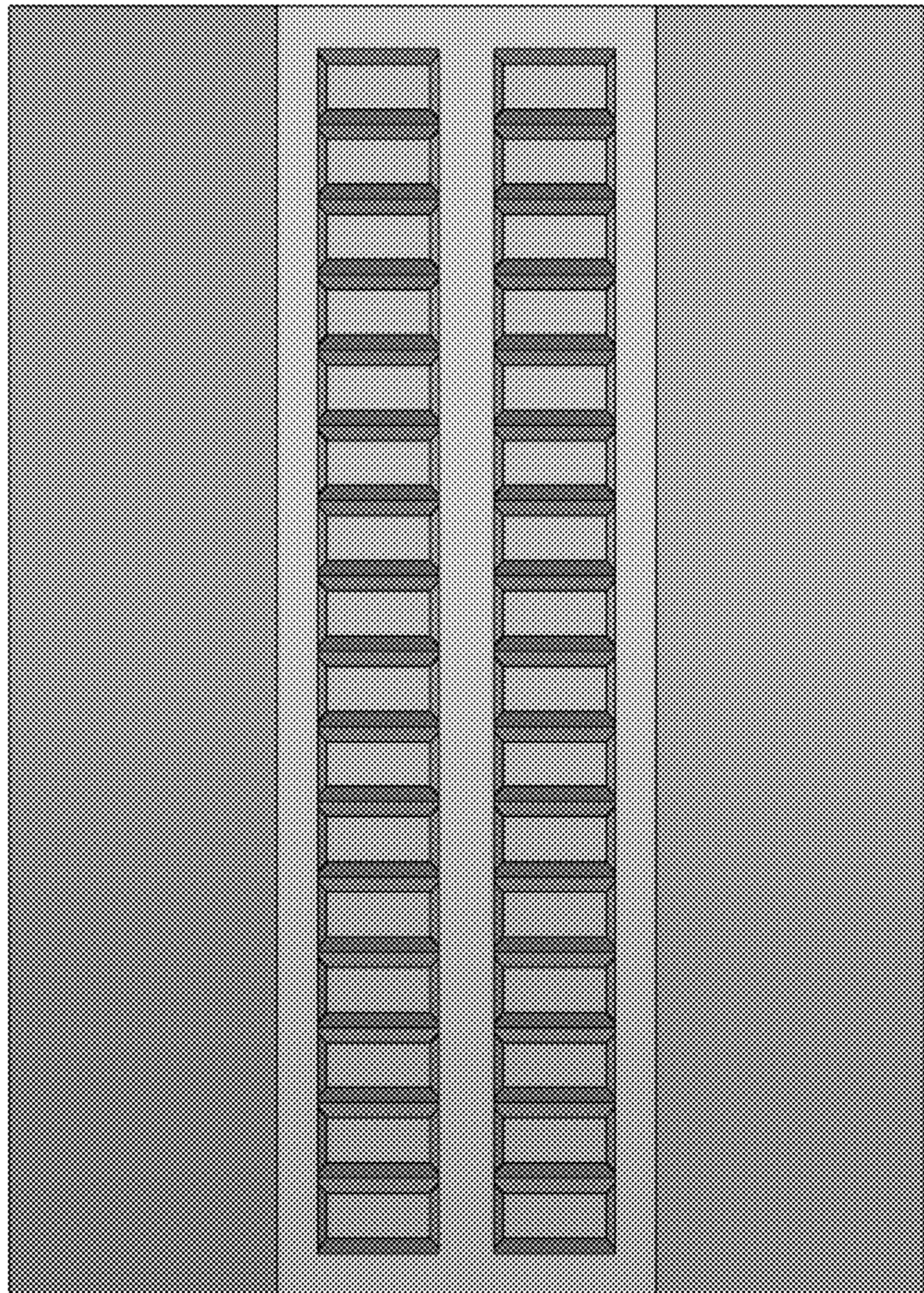

1.4

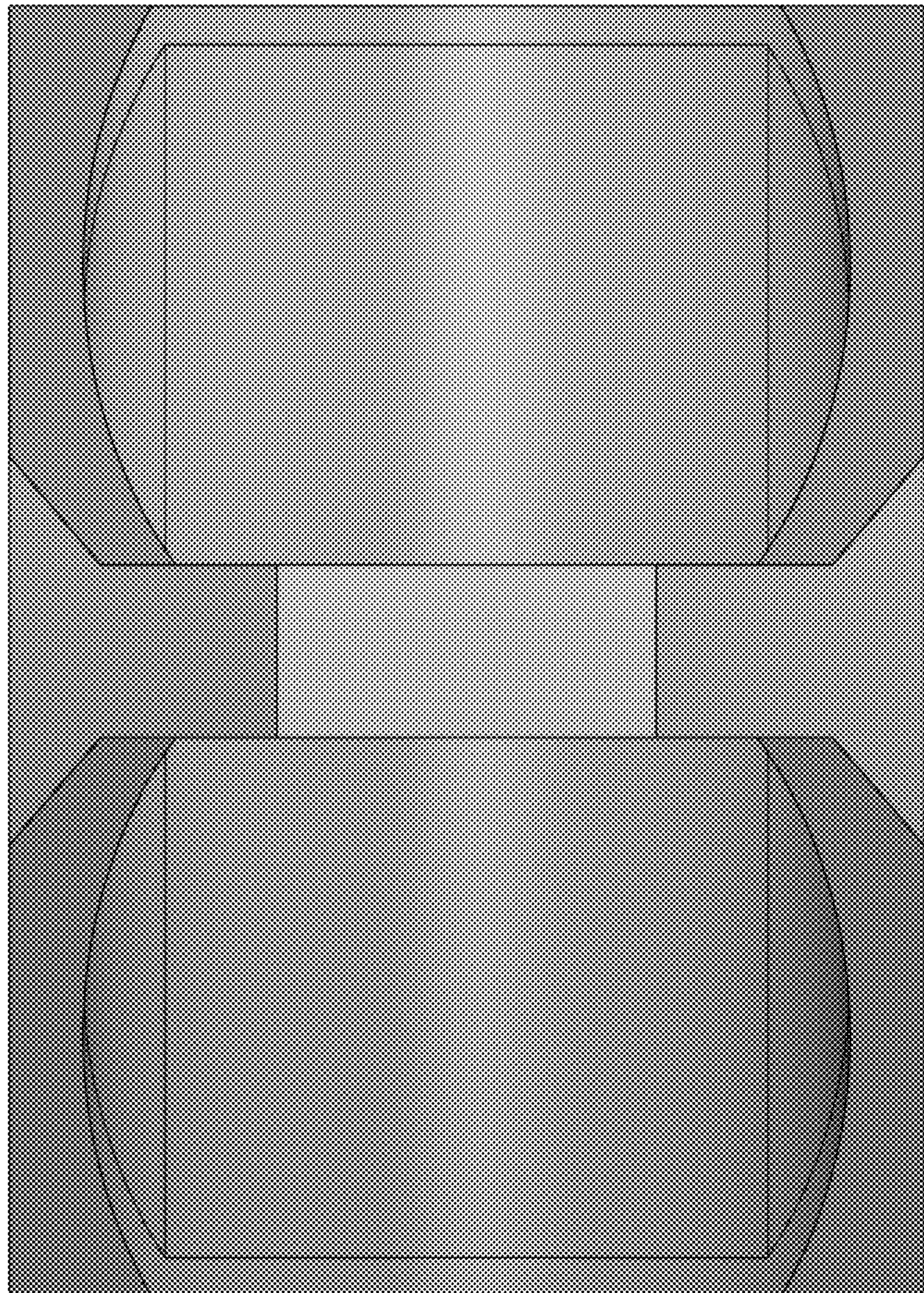

1.5

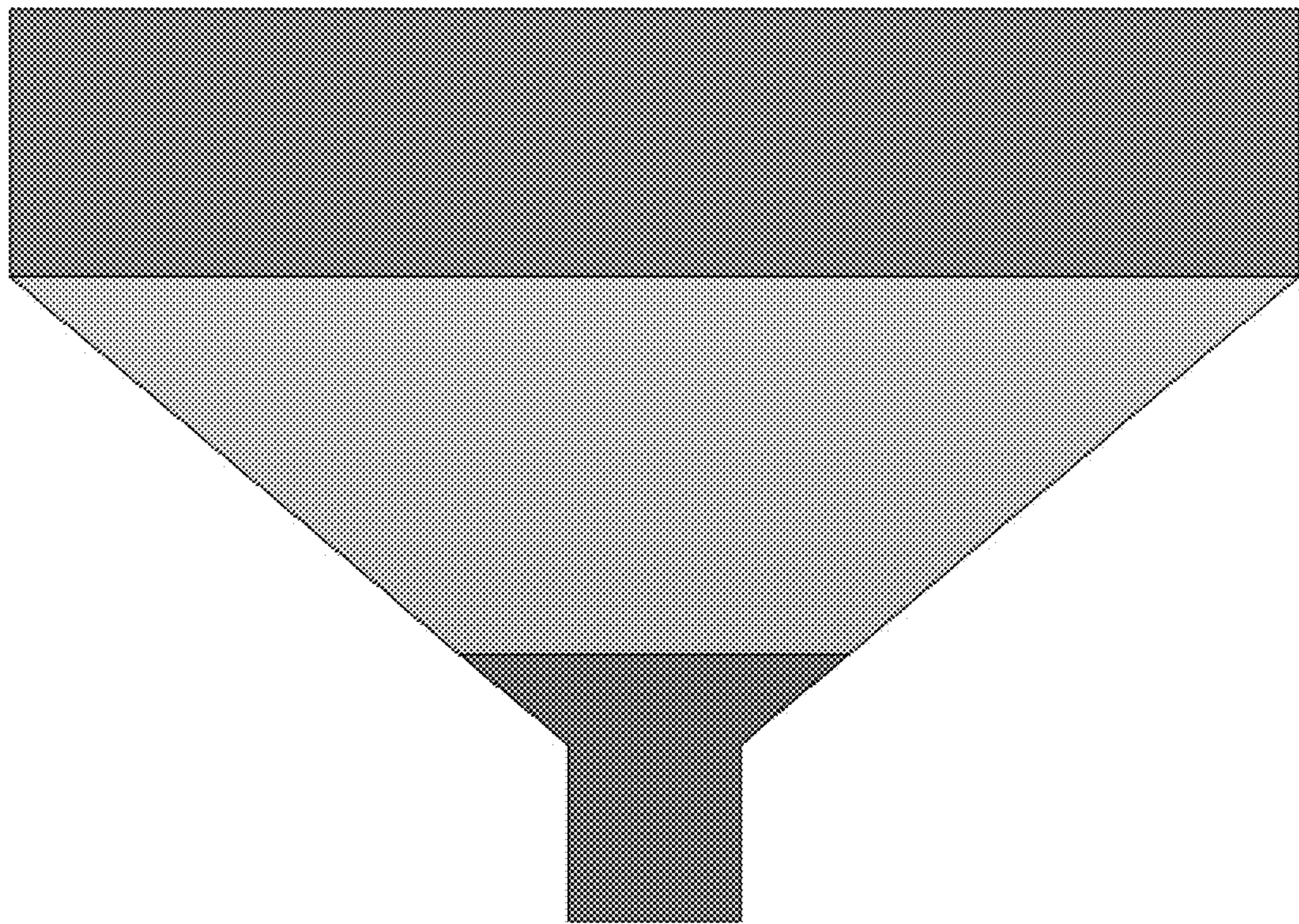

1.6

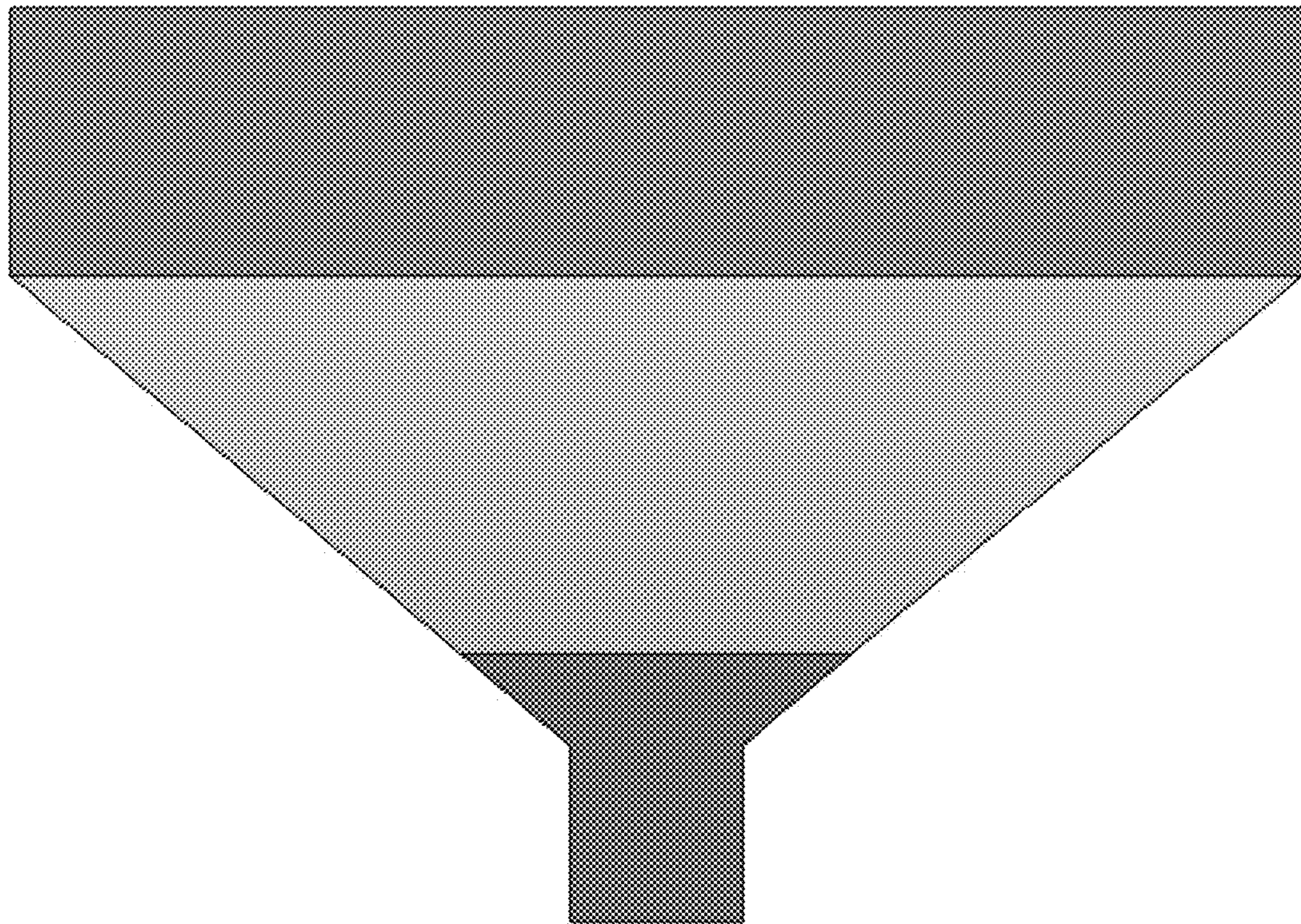

1.7

