



US00D918763S

(12) **United States Design Patent** (10) **Patent No.:** **US D918,763 S**  
**Gurung** (45) **Date of Patent:** **\*\* May 11, 2021**

(54) **BRACELET**  
(71) Applicant: **TASAKI & Co., Ltd.**, Kobe (JP)  
(72) Inventor: **Prabal Gurung**, New York, NY (US)  
(\*\*) Term: **15 Years**

D742,276 S \* 11/2015 Behney ..... D11/81  
D796,989 S \* 9/2017 Gruosi ..... D11/91  
D885,241 S \* 5/2020 Gurung ..... D11/79

**FOREIGN PATENT DOCUMENTS**

CN 305894857 \* 7/2020  
CN 305894859 \* 7/2020

(21) Appl. No.: **35/509,956**

**OTHER PUBLICATIONS**

(22) Filed: **Jan. 31, 2020**

Zhuanlan Zhihu TASAKI balance 10, Dec. 19, 2020, [online], [site visited Feb. 9, 2021]. Retrieved from url:https://zhuanlan.zhihu.com/p/338149722 (Year: 2020).\*

(80) **Hague Agreement Data**

Int. Filing Date: **Jan. 31, 2020**  
Int. Reg. No.: **DM/206216**  
Int. Reg. Date: **Jan. 31, 2020**  
Int. Reg. Pub. Date: **Jul. 31, 2020**

Boat International How art is inspiring, Lucia Ferigutti, Jul. 1, 2019, [online], [site visited Feb. 9, 2021]. Retrieved from url:https://www.boatinternational.com/luxury-yacht-life/lifestyle/how-art-is-inspiring-this-seasons-jewellery--40943 (Year: 2019).\*

\* cited by examiner

(51) **LOC (13) Cl.** ..... **11-01**  
(52) **U.S. Cl.**  
USPC ..... **D11/11**

*Primary Examiner* — Michelle E. Wilson  
*Assistant Examiner* — Tracey J Bell

(58) **Field of Classification Search**  
USPC .... D11/1, 3-6, 9-18, 27, 40, 41, 42, 43, 44,  
D11/48, 81; D10/32  
CPC ..... A44C 5/00-246  
See application file for complete search history.

(57) **CLAIM**

The ornamental design for a bracelet, as shown and described.

**DESCRIPTION**

(56) **References Cited**

**U.S. PATENT DOCUMENTS**

D148,869 S \* 3/1948 Katz ..... D11/40  
D149,298 S \* 4/1948 Philippe ..... D11/11  
D150,703 S \* 8/1948 Katz ..... D11/40  
D152,730 S \* 2/1949 Philippe ..... D11/10  
D154,388 S \* 7/1949 Katz ..... D11/40  
D167,851 S \* 9/1952 Philippe ..... D11/17  
D172,887 S \* 8/1954 Katz ..... D11/18  
2,930,209 A \* 3/1960 Altman ..... A44C 5/209  
63/1.16  
D241,464 S \* 9/1976 Ravikind ..... D11/40  
D595,174 S \* 6/2009 Hardy ..... D11/11

- 1. Bracelet
- 1.1 : Perspective
- 1.2 : Front
- 1.3 : Back
- 1.4 : Top
- 1.5 : Bottom
- 1.6 : Right
- 1.7 : Left

The broken lines depict portions of the bracelet that form no part of the claimed design.

**1 Claim, 7 Drawing Sheets**

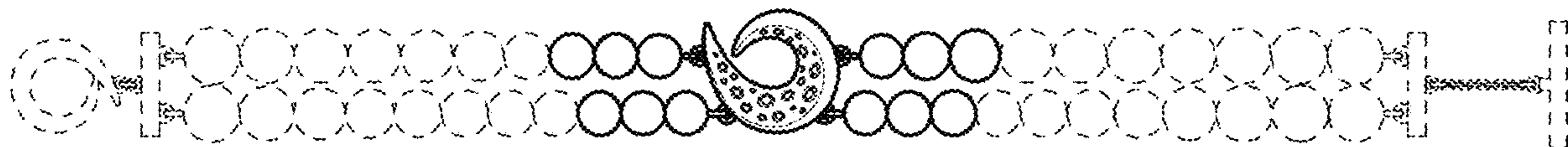

1.1



1.2

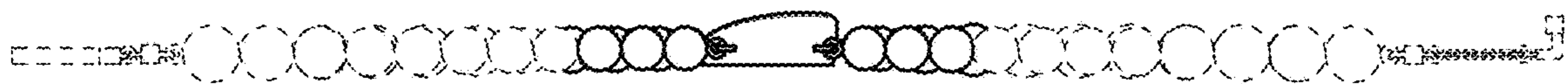

1.3



1.4

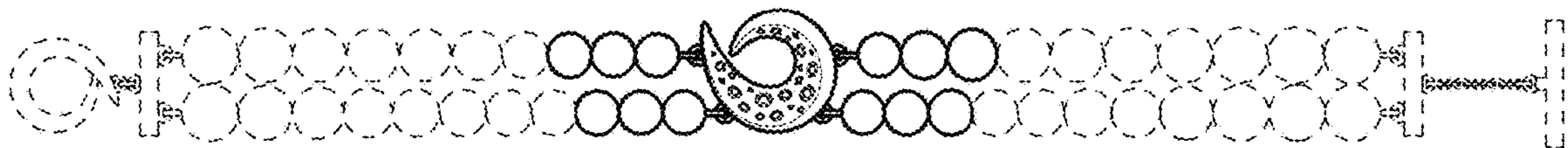

1.5



1.6

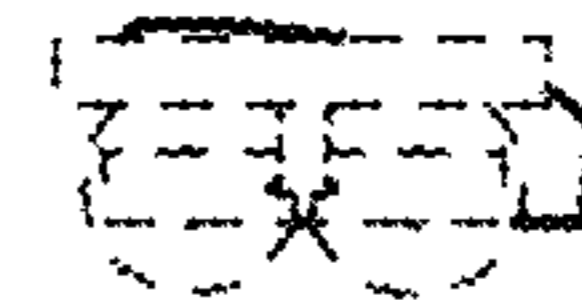

1.7

