



US00D918628S

(12) **United States Design Patent** (10) **Patent No.:** **US D918,628 S**
Merino (45) **Date of Patent:** **** May 11, 2021**

(54) **WRAP PANEL FOR A SHELF RACK**

(71) Applicant: **ORORA VISUAL LLC**, Buena Vista, CA (US)

(72) Inventor: **Edgar Merino**, Waco, TX (US)

(73) Assignee: **Orora Visual LLC**, Buena Vista, CA (US)

(**) Term: **15 Years**

(21) Appl. No.: **29/697,257**

(22) Filed: **Jul. 5, 2019**

(51) **LOC (13) Cl.** **06-06**

(52) **U.S. Cl.**
USPC **D6/675**

(58) **Field of Classification Search**
USPC D6/315, 329, 672, 673, 675, 675.1, 682, D6/512
CPC . A47B 47/00; A47B 47/0066; A47B 47/0091; A47B 47/06; A47F 5/00; A47F 5/0081; A47F 5/10; A47F 3/00
See application file for complete search history.

(56) **References Cited**

U.S. PATENT DOCUMENTS

- 4,182,244 A * 1/1980 Hutchins, Jr. A47B 47/06 108/53.1
- D329,556 S * 9/1992 Brusing D6/675.1
- 5,628,256 A * 5/1997 Lazarus A47B 47/0083 108/110
- D655,948 S * 3/2012 Dardashti D6/675.1
- D731,823 S * 6/2015 Kelinske D6/675.1
- D771,417 S * 11/2016 Mason D6/675.1
- D811,779 S * 3/2018 Grupenhof D6/675.1
- D811,780 S * 3/2018 Grupenhof D6/675.1
- D842,629 S * 3/2019 Grupenhof D6/675.1
- D842,630 S * 3/2019 Grupenhof D6/675.1
- D852,614 S * 7/2019 Schloss D8/403
- D862,947 S * 10/2019 Grupenhof D6/675

- 10,750,866 B2 * 8/2020 Grupenhof A47F 5/116
- 2010/0006529 A1 * 1/2010 Groff A47F 5/116 211/186
- 2012/0304592 A1 * 12/2012 McKinney A47B 96/02 52/798.1

* cited by examiner

Primary Examiner — Kelly A Donnelly

(74) *Attorney, Agent, or Firm* — Martin & Ferraro, LLP

(57) **CLAIM**

The ornamental design for a wrap panel for a shelf rack, as shown and described.

DESCRIPTION

FIG. 1 is a top plan view of a wrap panel for a shelf rack showing my claimed design in a flat configuration and not in use, the bottom plan view being a mirror image thereof; FIG. 2 is a top plan view of FIG. 1 with portions shown separated along the perforation edges from the remainder of the panel, the bottom plan view being a mirror image thereof; FIG. 3 is a front left top perspective view of the panel of FIG. 1 shown in a folded configuration and in use with a shelf rack shown in dashed lines; FIG. 4 is a front elevation view of FIG. 3; FIG. 5 is a rear elevation view of FIG. 3; FIG. 6 is a top plan view of FIG. 3, the bottom plan view being a mirror image thereof; FIG. 7 is a left side elevation view of FIG. 3; and, FIG. 8 is a right side elevation view of FIG. 3. The dotted lines indicating perforated edges in FIG. 1 form part of the claimed design. The broken lines showing in FIGS. 3, 5, 6, 7, and 8 are for the purposes of illustrating the environment of the article only and form no part of the claimed design.

1 Claim, 5 Drawing Sheets

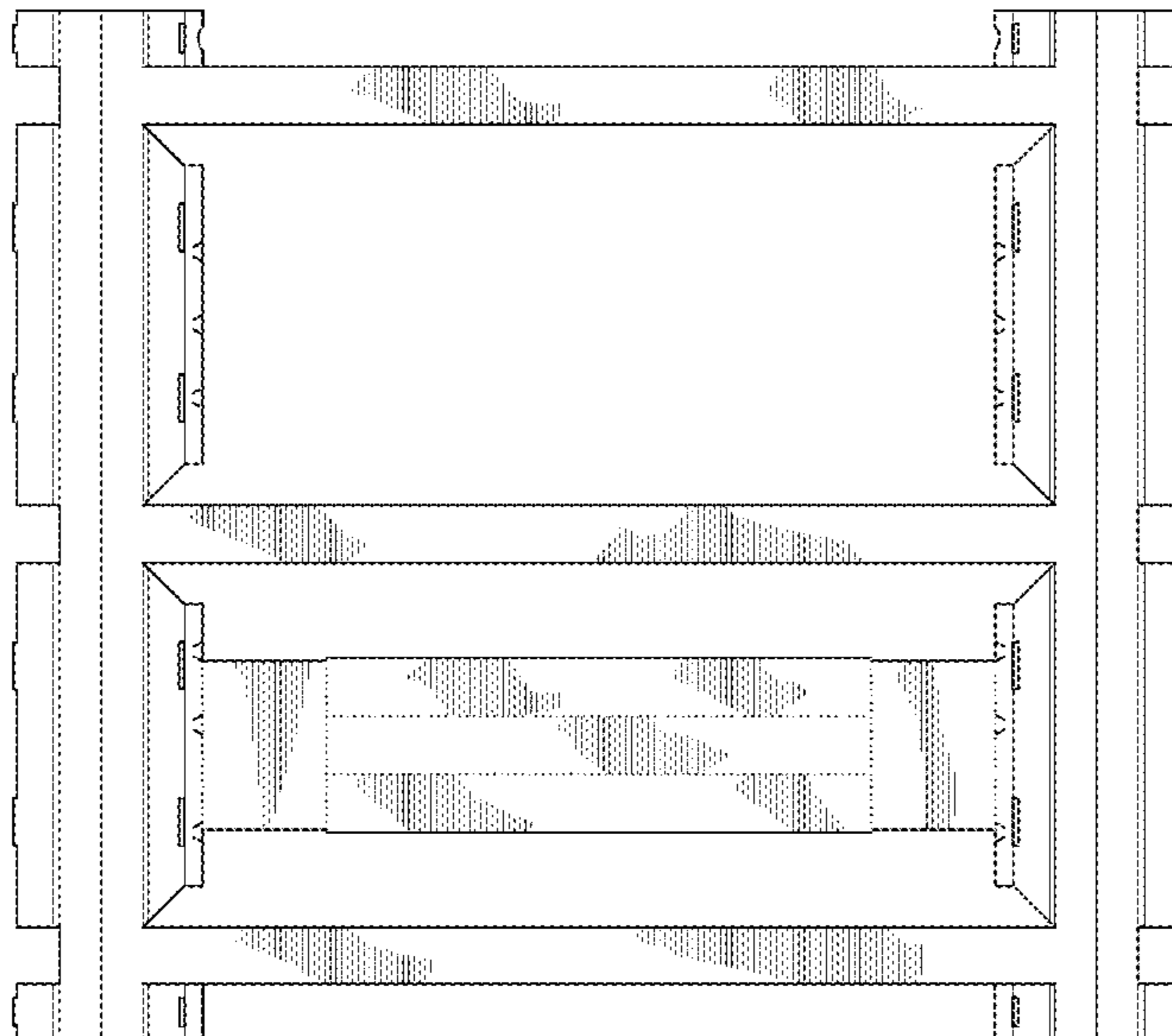

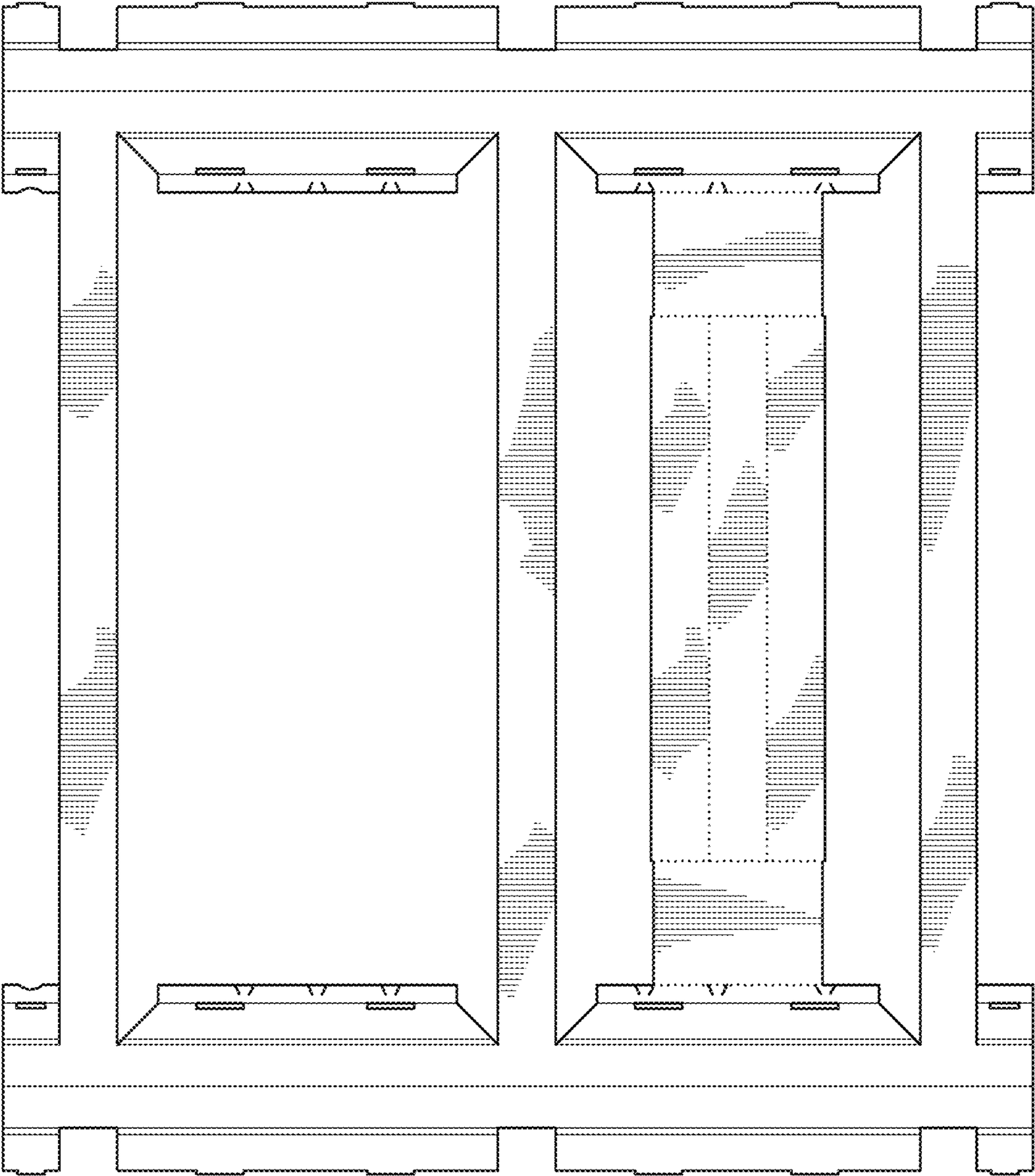

FIG. 1

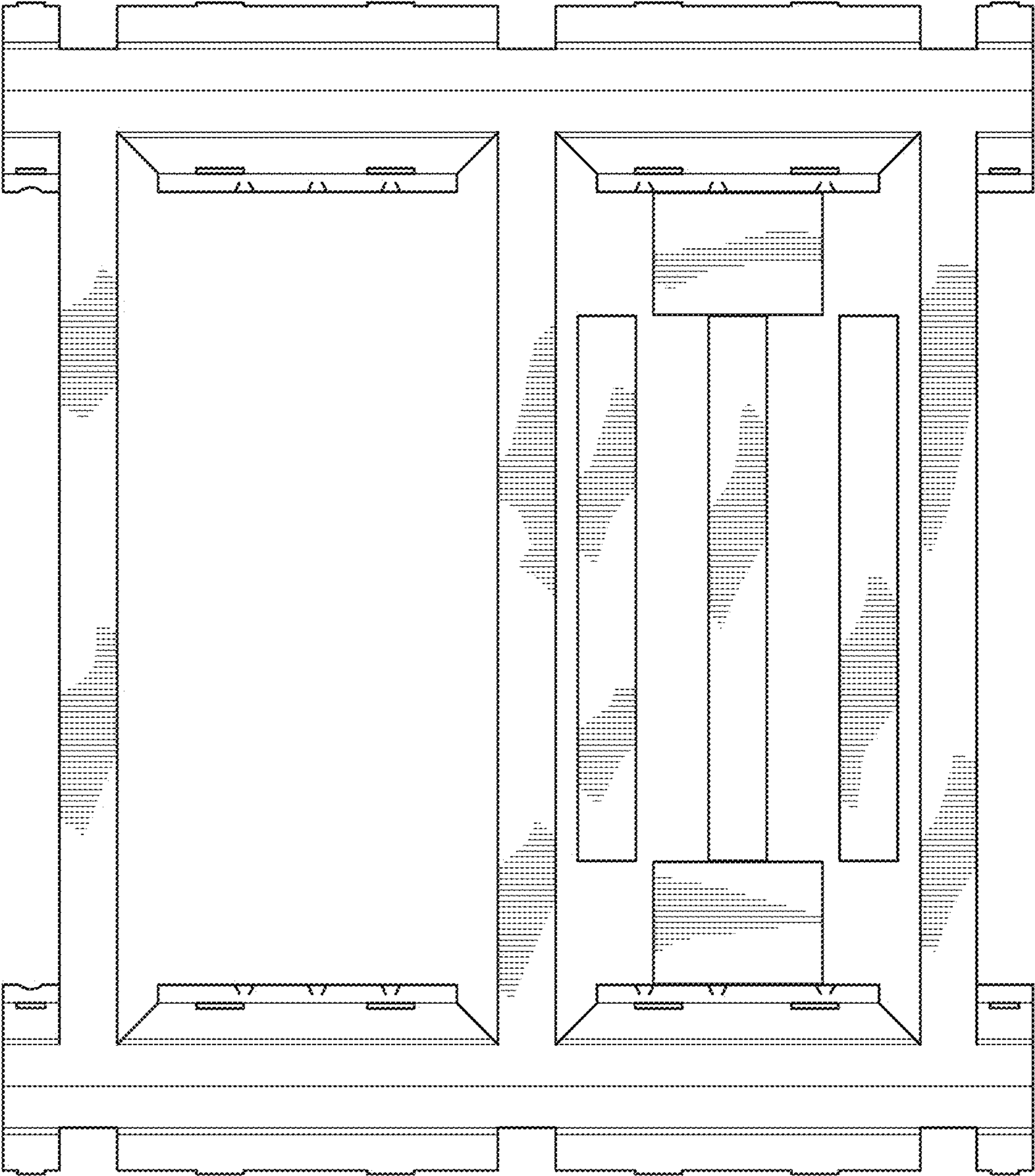

FIG. 2

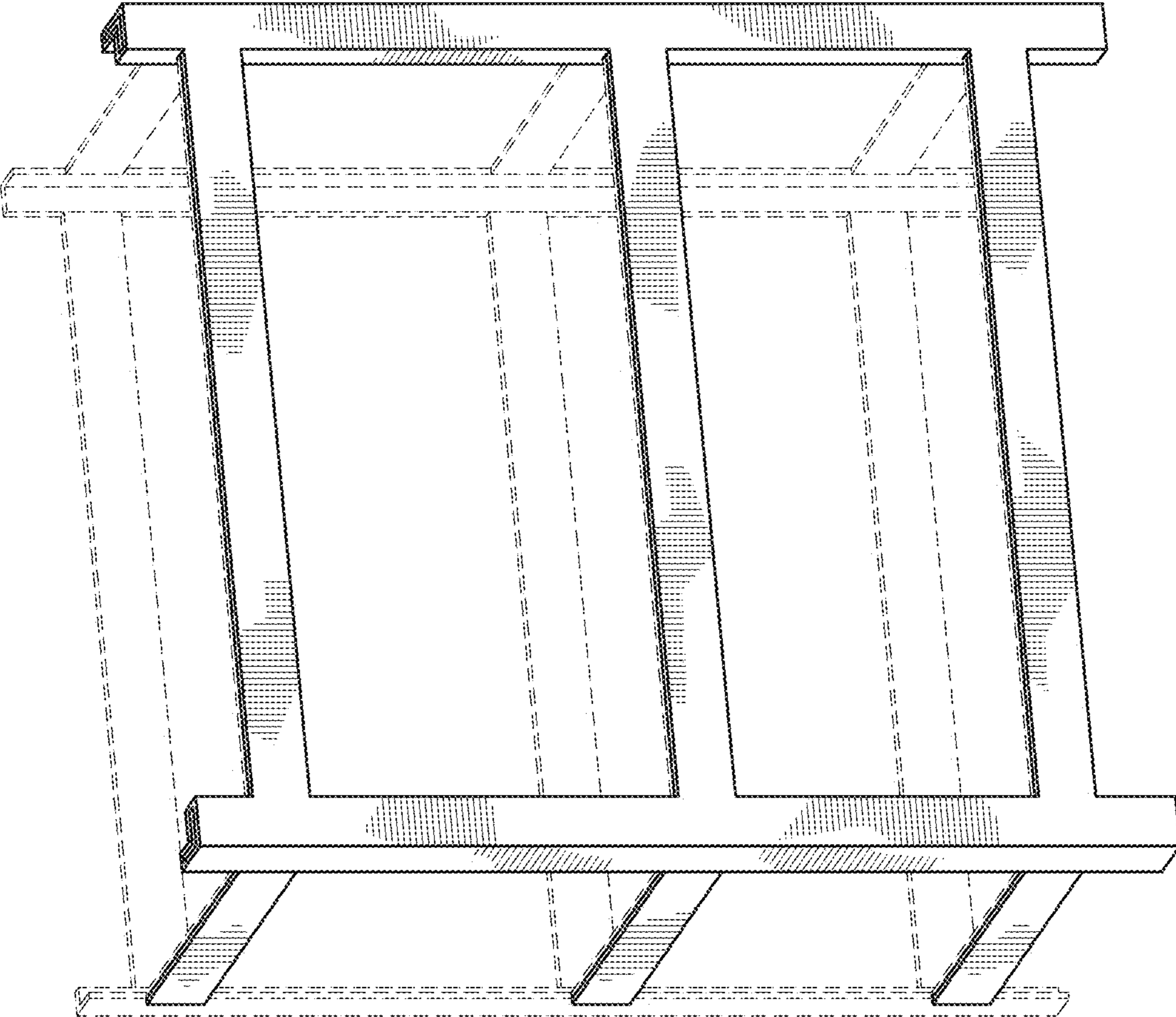

FIG. 3

FIG. 5

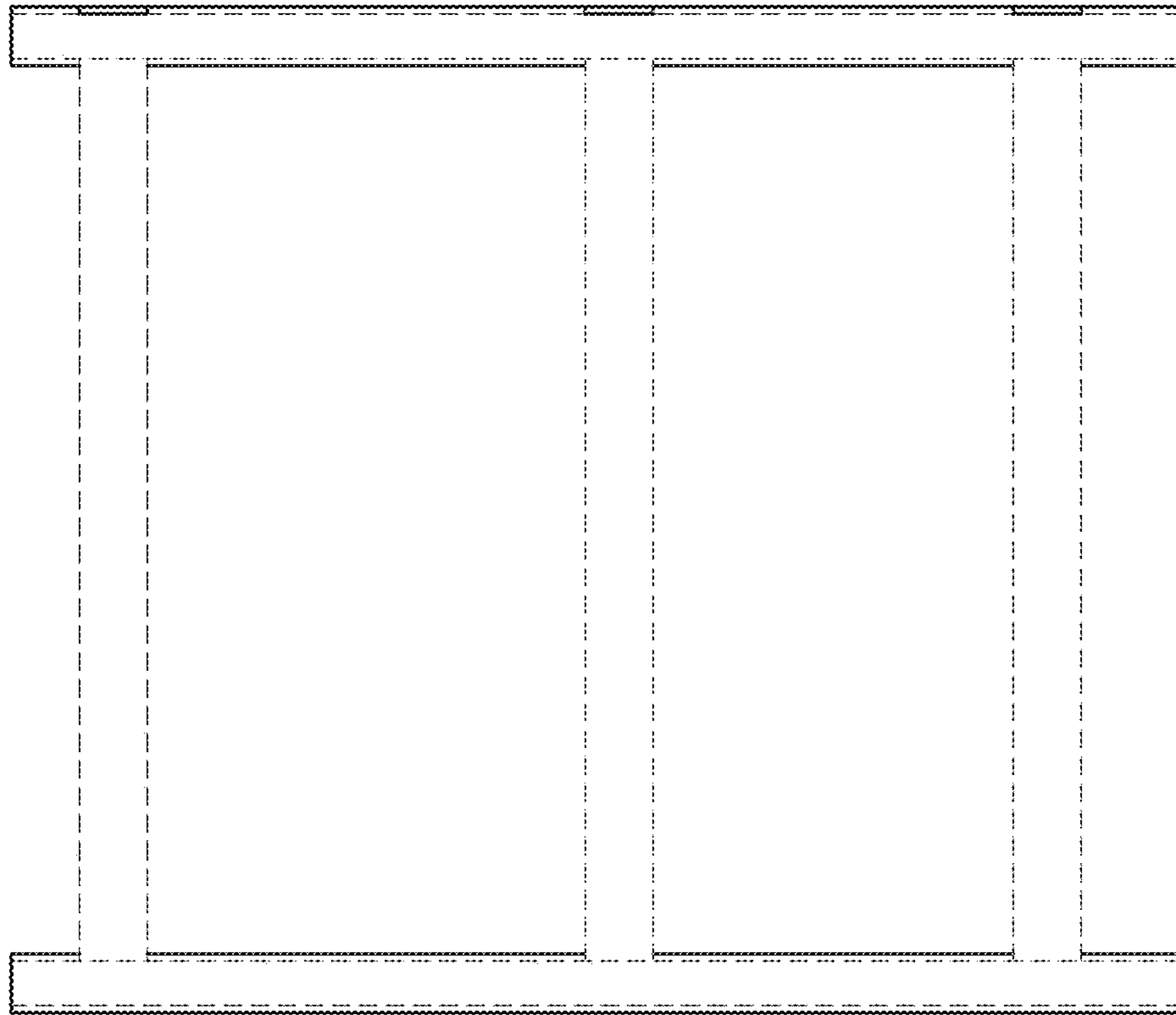
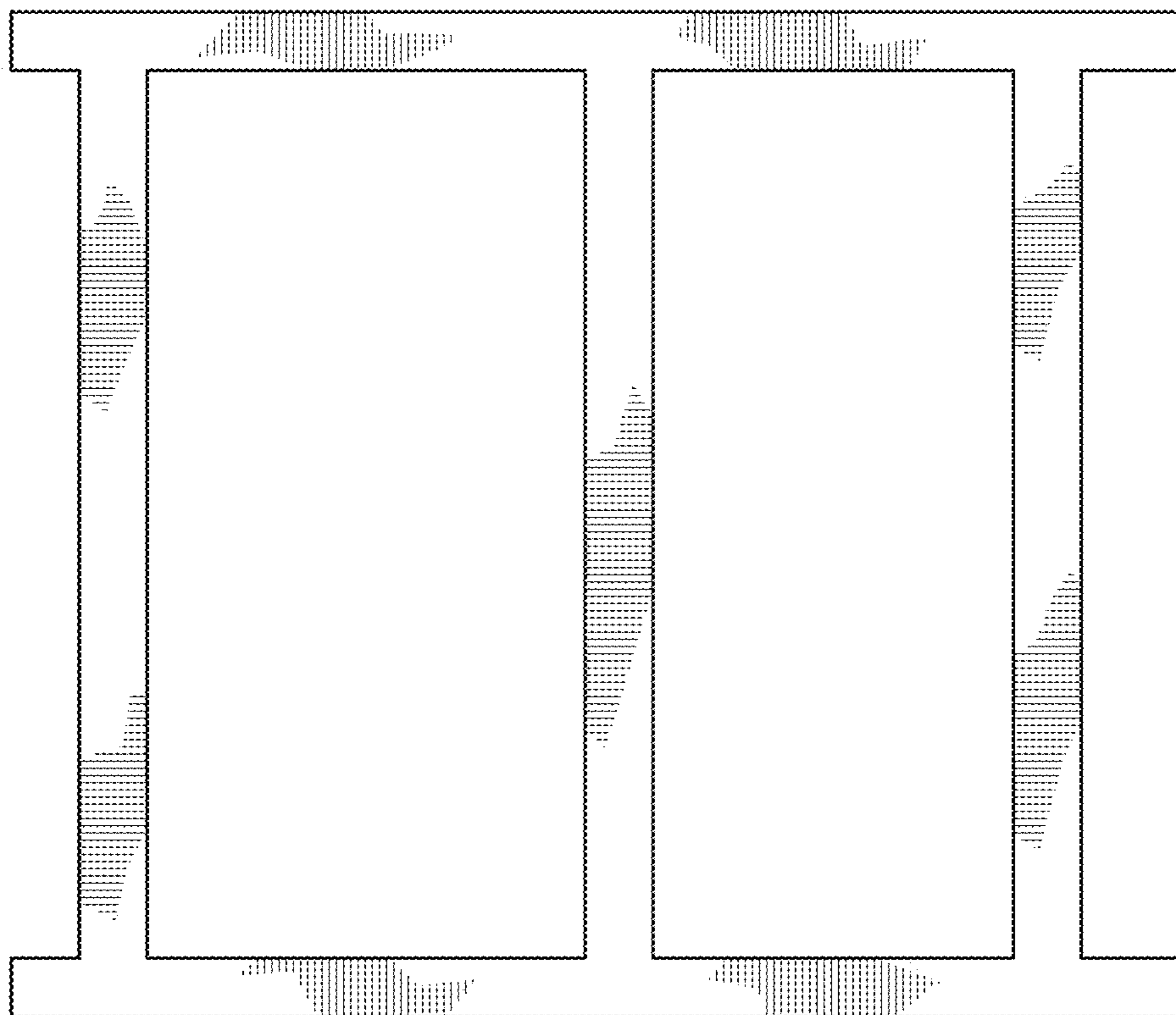

FIG. 4



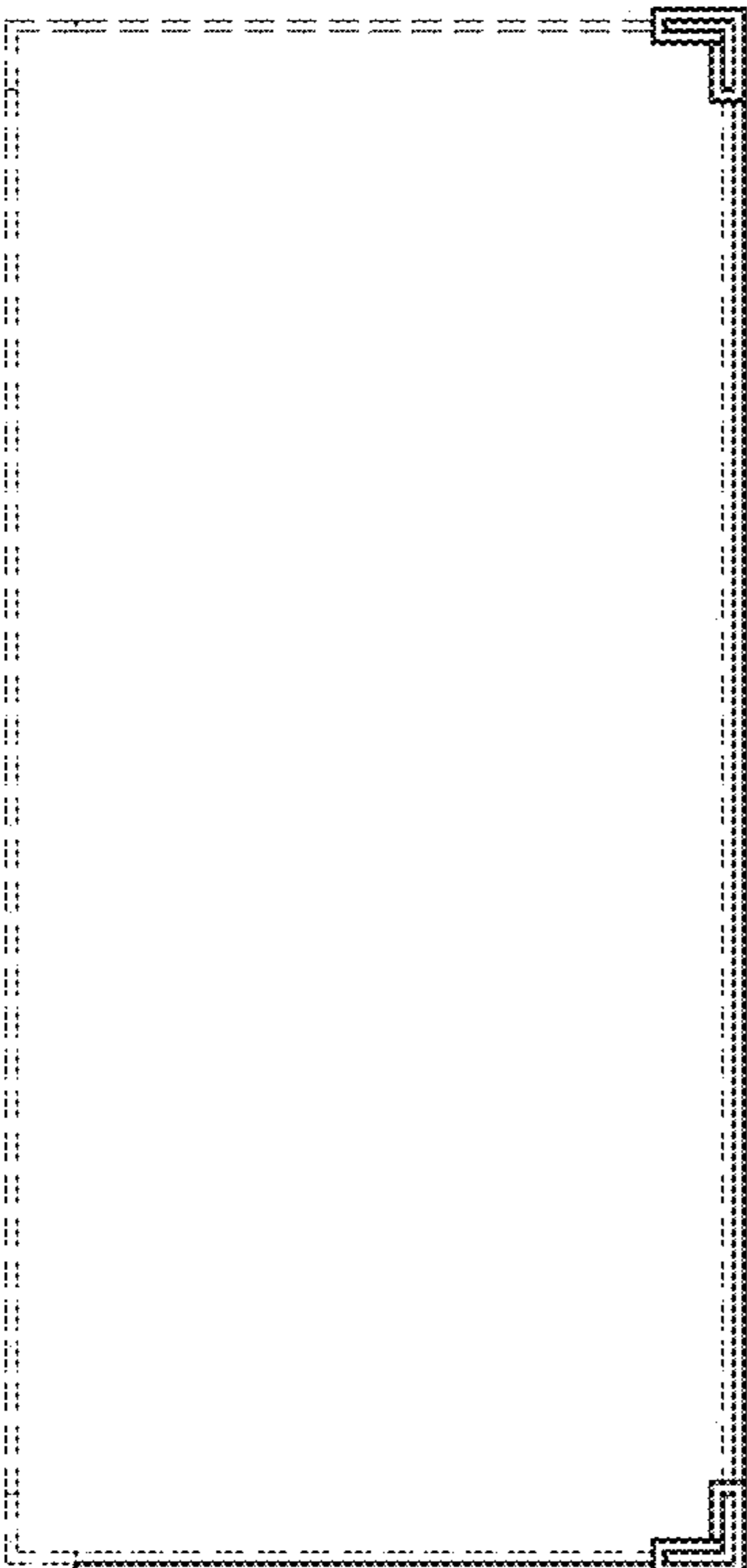

FIG. 6

FIG. 8

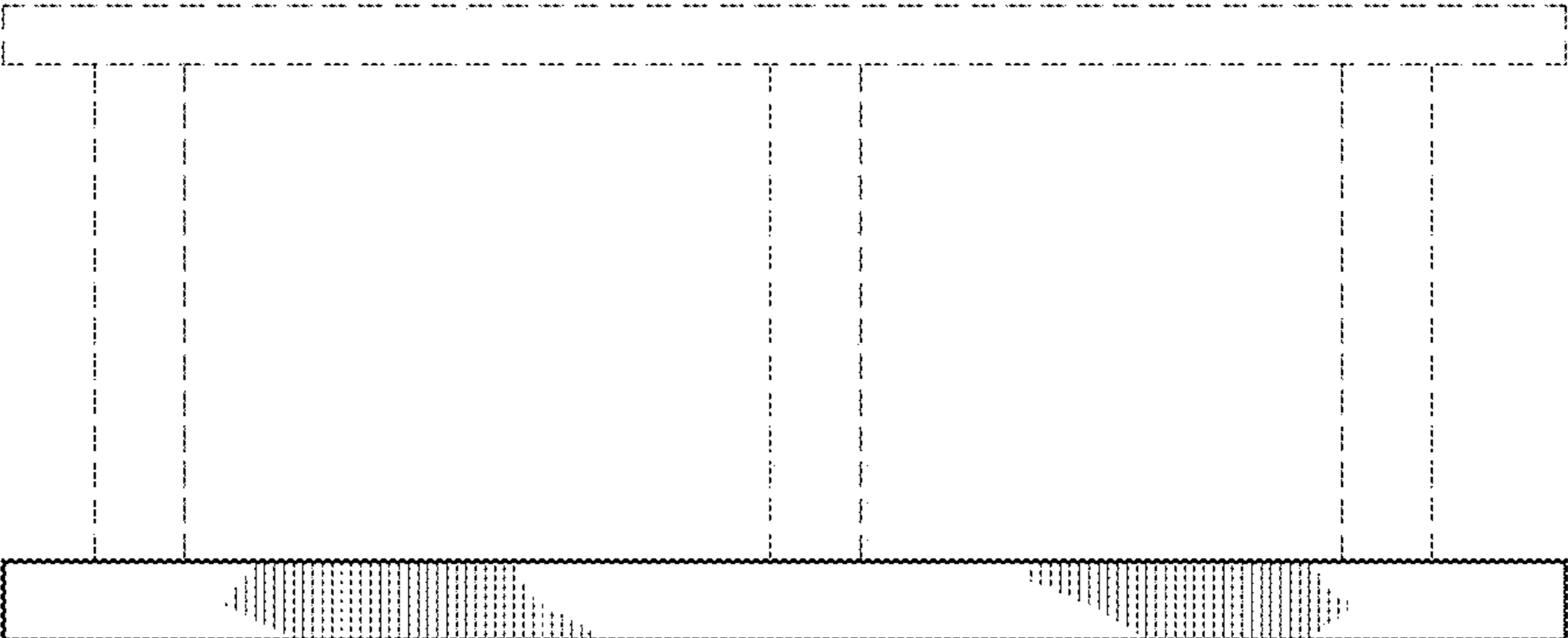

FIG. 7

