



US00D918560S

(12) **United States Design Patent** (10) **Patent No.:** **US D918,560 S**  
**Johnson et al.** (45) **Date of Patent:** **\*\* May 11, 2021**

(54) **SHOE**  
(71) Applicant: **PUMA SE**, Herzogenaurach (DE)  
(72) Inventors: **Charles Johnson**, Nuremberg (DE);  
**Matthias Hartmann**, Forchheim (DE);  
**Patrik Dolo**, Carbonara Scrivia (IT);  
**Kacper Jan Pietrzykowski**,  
Siemianowice Śląskie (PL)  
(73) Assignee: **Puma SE**, Herzogenaurach (DE)  
(\*\*) Term: **15 Years**  
(21) Appl. No.: **29/686,878**  
(22) Filed: **Apr. 8, 2019**  
(51) **LOC (13) Cl.** ..... **02-04**  
(52) **U.S. Cl.**  
USPC ..... **D2/969**; D2/972  
(58) **Field of Classification Search**  
USPC ..... D2/896, 902, 904, 906-908, 944, 969,  
D2/972-974; D5/47, 49, 50, 53, 54, 56,  
D5/60  
CPC ... A43B 13/181; A43B 13/141; A43B 13/186;  
A43B 13/188; A43B 23/00; A43B 23/02;  
A43B 5/00; A43B 23/26; A43B 1/04;  
A43B 11/14; A43B 7/00; A43B 3/12;  
A43C 3/00; A43C 5/00; A43C 7/00;  
A43C 11/004; A43C 1/00; A43C 1/06  
See application file for complete search history.

(56) **References Cited**  
U.S. PATENT DOCUMENTS  
D10,082 S \* 7/1877 Bosworth ..... D5/47  
D10,087 S \* 7/1877 Weeden ..... D5/47  
D427,423 S \* 7/2000 Simpson ..... D2/969

D442,771 S \* 5/2001 Haas ..... D2/902  
D458,442 S \* 6/2002 Matis ..... D2/969  
D511,886 S 11/2005 Galway  
D544,699 S \* 6/2007 Link ..... D2/972  
D553,340 S \* 10/2007 Dirsa ..... D2/972  
D707,943 S \* 7/2014 Nascimento ..... D2/969  
D776,407 S \* 1/2017 Galway ..... D2/907  
D790,843 S 7/2017 Teague  
D799,807 S 10/2017 Sokol  
D801,035 S 10/2017 Odinet  
D801,664 S \* 11/2017 Small ..... D2/969  
D866,154 S \* 11/2019 Petrenka ..... D2/972  
D889,805 S \* 7/2020 Bock ..... D2/969  
D894,584 S 9/2020 de Montgolfier  
D897,090 S 9/2020 Small et al.  
2020/0113287 A1 \* 4/2020 Johnson ..... A43B 23/0235

\* cited by examiner  
*Primary Examiner* — T Chase Nelson  
(74) *Attorney, Agent, or Firm* — Quarles & Brady LLP

(57) **CLAIM**  
The ornamental design for a shoe, as shown and described.

**DESCRIPTION**  
FIG. 1 is a top, left, and front perspective view of an ornamental design for a shoe;  
FIG. 2 is a front elevational view of the shoe of FIG. 1;  
FIG. 3 is a rear elevational view of the shoe of FIG. 1;  
FIG. 4 is a left side elevational view of the shoe of FIG. 1;  
FIG. 5 is a right side elevational view of the shoe of FIG. 1;  
FIG. 6 is a top plan view of the shoe of FIG. 1; and,  
FIG. 7 is a bottom plan view of the shoe of FIG. 1.  
The dash-dash-dash lines are included for the purpose of illustrating portions of the shoe that form no part of the claimed design. The dash-dot-dash broken lines depict boundary lines and form no part of the claimed design.

**1 Claim, 6 Drawing Sheets**

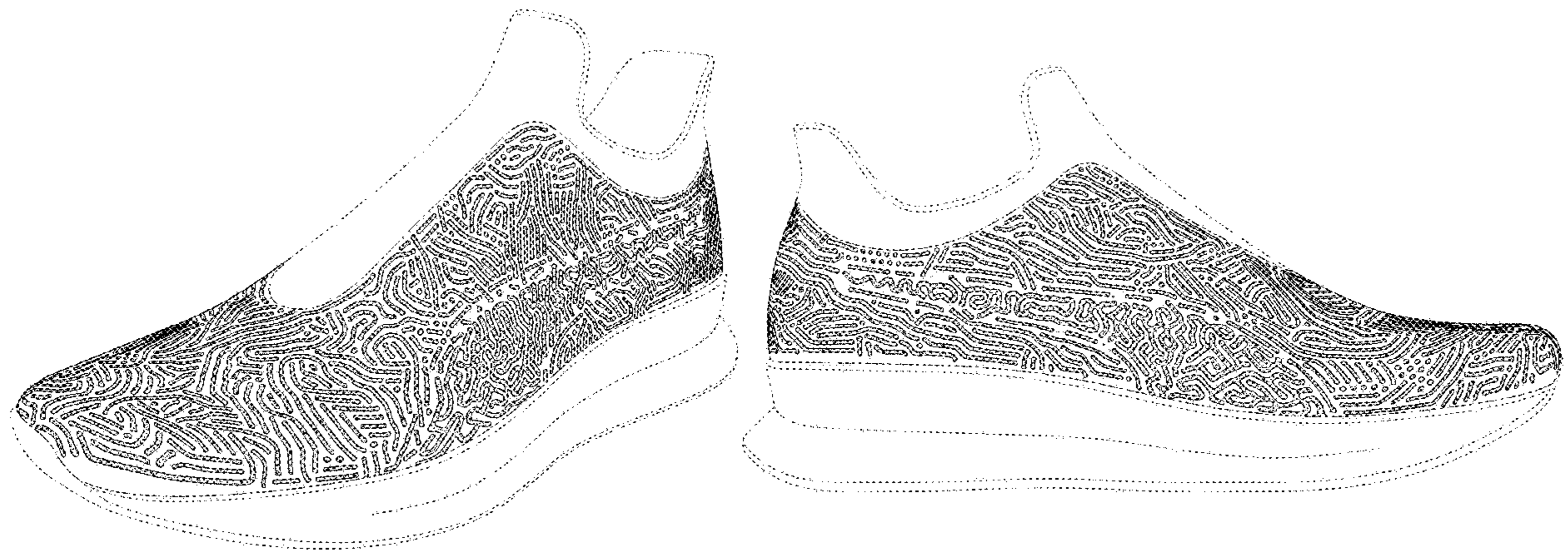



FIG. 1

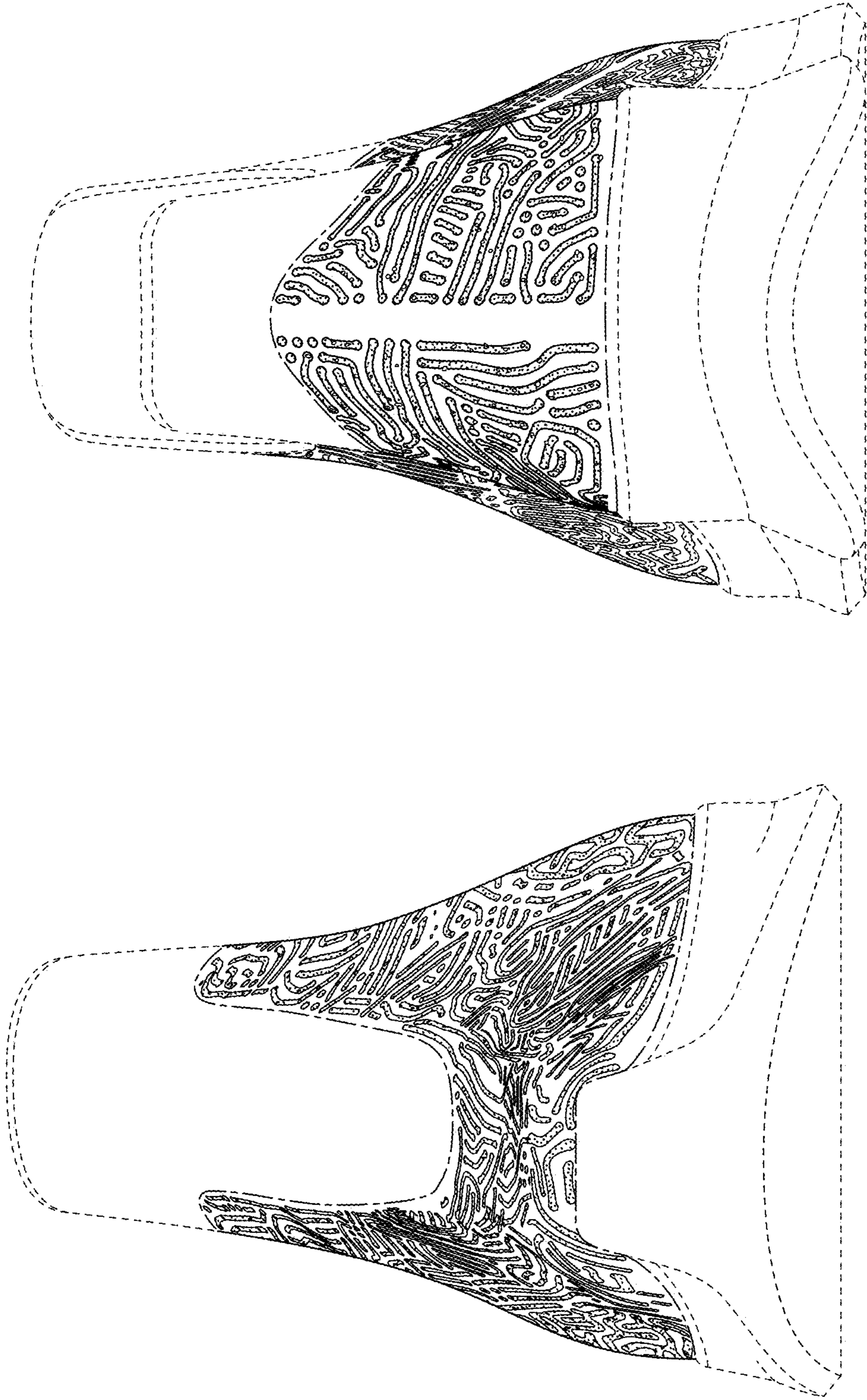

FIG. 3

FIG. 2

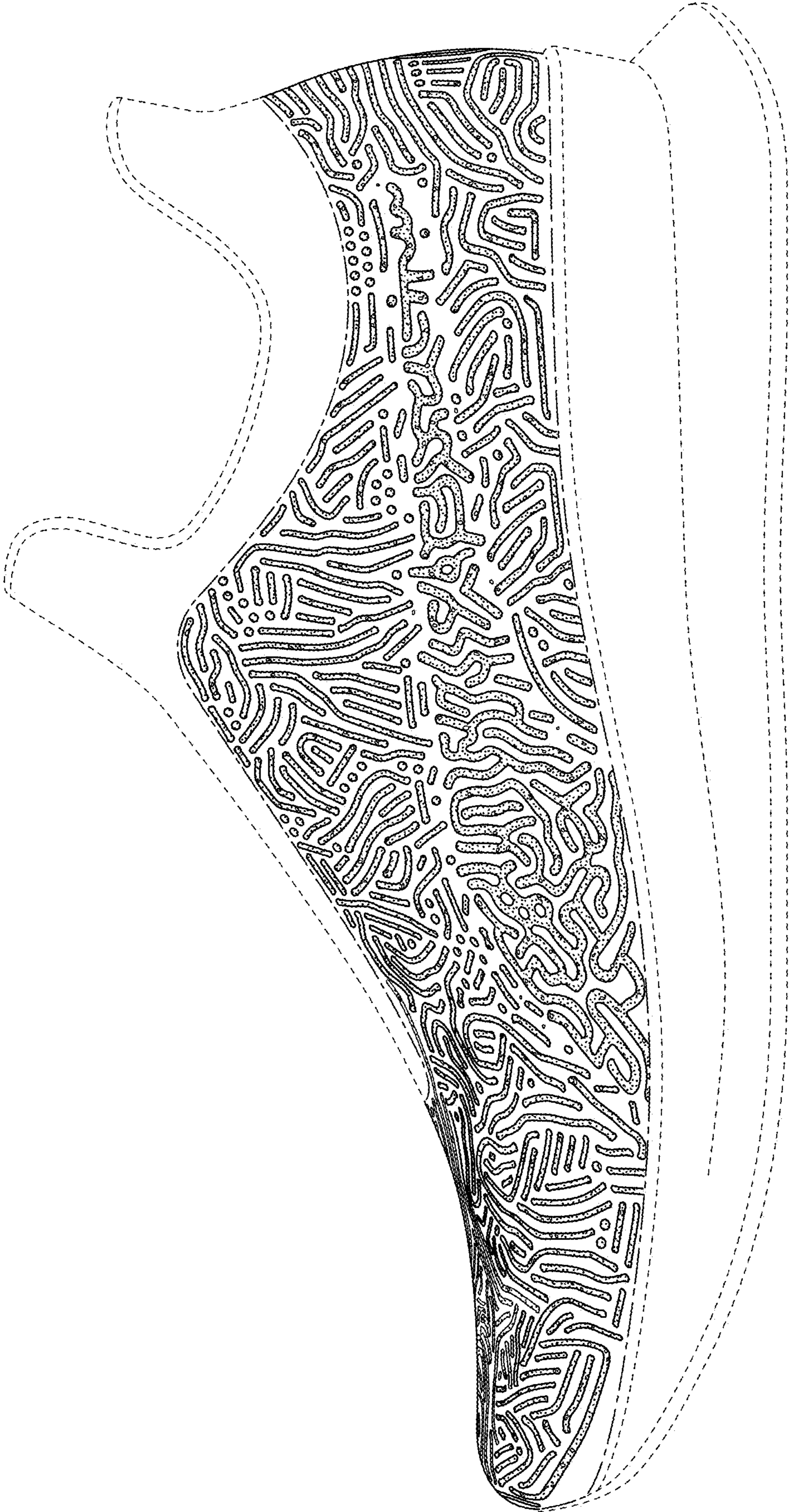

FIG. 4

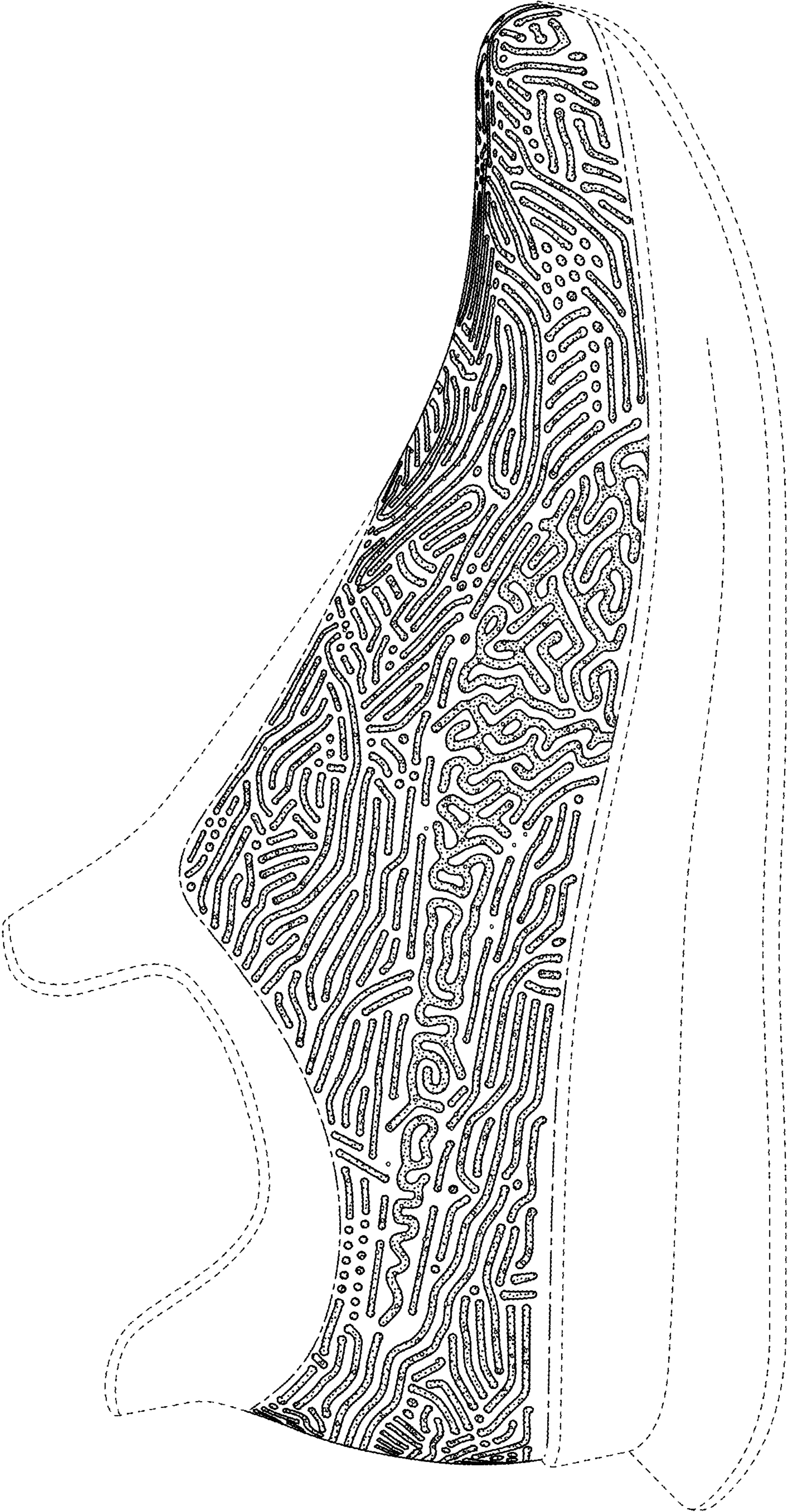

FIG. 5



FIG. 6

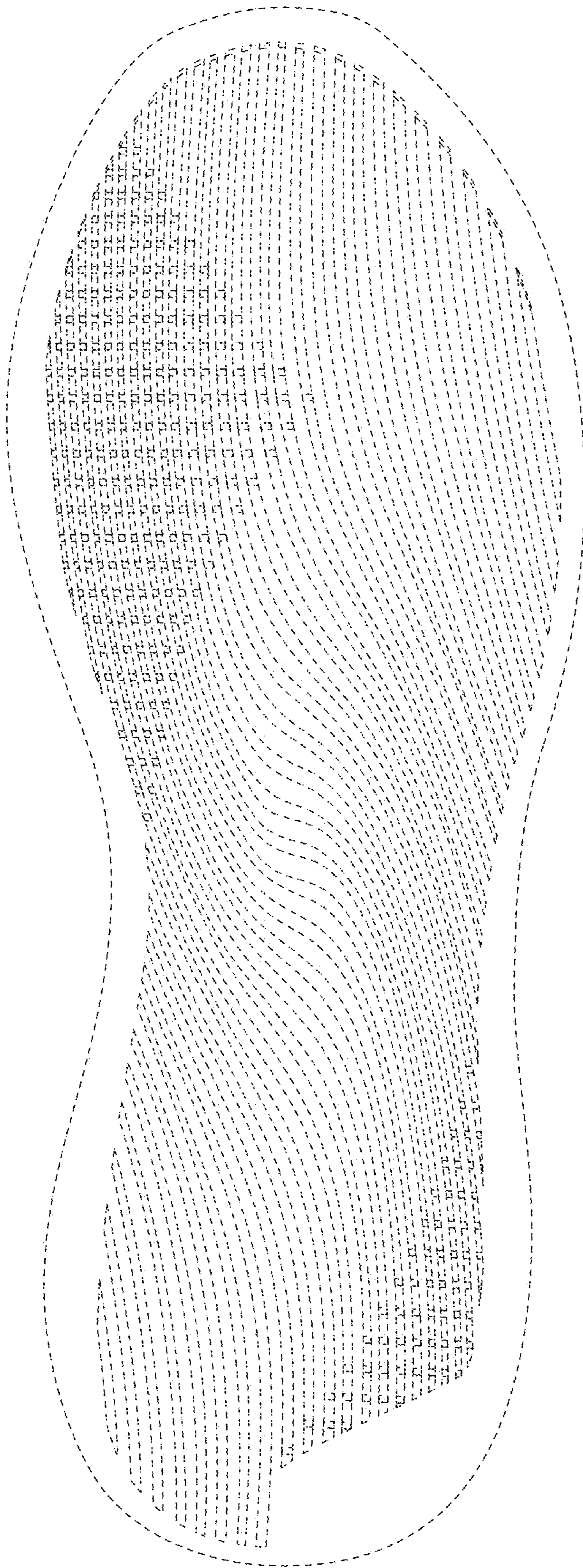

FIG. 7